



**HAL**  
open science

## **Allergenicity of peanut component Ara h 2: Contribution of conformational versus linear hydroxyproline-containing epitopes**

Hervé Bernard, Blanche Guillon, Marie-Francoise Drumare, Evelyne Paty,  
Stephen C. Dreskin, Jean-Michel J.-M. Wal, Karine Adel-Patient, Stéphane  
Hazebrouck

### ► To cite this version:

Hervé Bernard, Blanche Guillon, Marie-Francoise Drumare, Evelyne Paty, Stephen C. Dreskin, et al.. Allergenicity of peanut component Ara h 2: Contribution of conformational versus linear hydroxyproline-containing epitopes. *Journal of Allergy and Clinical Immunology*, 2015, 135 (5), pp.1267-1274. 10.1016/j.jaci.2014.10.025 . hal-02641509

**HAL Id: hal-02641509**

**<https://hal.inrae.fr/hal-02641509>**

Submitted on 1 Sep 2023

**HAL** is a multi-disciplinary open access archive for the deposit and dissemination of scientific research documents, whether they are published or not. The documents may come from teaching and research institutions in France or abroad, or from public or private research centers.

L'archive ouverte pluridisciplinaire **HAL**, est destinée au dépôt et à la diffusion de documents scientifiques de niveau recherche, publiés ou non, émanant des établissements d'enseignement et de recherche français ou étrangers, des laboratoires publics ou privés.

1 **Conformational *versus* linear hydroxyproline-containing epitopes**  
2 **of major peanut allergen Ara h 2**

3  
4 **Hervé Bernard, PhD,<sup>a,b</sup> Blanche Guillon, MSc,<sup>a,b</sup> Marie-Françoise Drumare, MSc,<sup>a,b</sup>**  
5 **Evelyne Paty, MD,<sup>c</sup> Stephen C. Dreskin, MD, PhD,<sup>d</sup> Jean-Michel Wal, PhD,<sup>a,b,\*</sup> Karine**  
6 **Adel-Patient, PhD,<sup>a,b</sup> and Stéphane Hazebrouck, PhD,<sup>a,b</sup>**

7 From <sup>a</sup>INRA, UR 496, Unité d'Immuno-Allergie Alimentaire, Jouy-en-Josas, France; <sup>b</sup>CEA,  
8 iBiTecS/Service de Pharmacologie et d'Immunoanalyse, Gif-sur-Yvette, France; <sup>c</sup>Université  
9 Paris Descartes-Assistance Publique des Hôpitaux de Paris, Hôpital Necker Enfants Malades,  
10 75743 Paris, France; <sup>d</sup>Division of Allergy and Clinical Immunology, Department of Medicine,  
11 University of Colorado Denver, Aurora, Colo., USA.

12  
13 \*present address: AgroParisTech-SVS department, 75231 Paris, France.

14  
15 **Corresponding author:** Stéphane Hazebrouck, PhD, Unité d'Immuno-Allergie Alimentaire,  
16 INRA, iBiTec-S, SPI-Bât. 136, CEA de Saclay, 91191 Gif-sur-Yvette cedex, France. E-mail:  
17 stephane.hazebrouck@cea.fr. Fax: +33-1-69-08-59-07.

18 ***This is the peer reviewed version of the following article: "Conformational versus linear***  
19 ***hydroxyproline-containing epitopes of major peanut allergen Ara h 2", which has been published in***  
20 ***final form at***

21 <https://doi.org/10.1016/j.jaci.2014.10.025>

22  
23 ***This article may be used for non-commercial purposes in accordance with Elsevier Terms and***  
24 ***cc\_by\_nc\_nd conditions for Use of Self-Archived Versions.***

1 **Conformational *versus* linear hydroxyproline-containing epitopes**  
2 **of major peanut allergen Ara h 2**

3  
4 **Hervé Bernard, PhD,<sup>a,b</sup> Blanche Guillon, MSc,<sup>a,b</sup> Marie-Françoise Drumare, MSc,<sup>a,b</sup>**  
5 **Evelyne Paty, MD,<sup>c</sup> Stephen C. Dreskin, MD, PhD,<sup>d</sup> Jean-Michel Wal, PhD,<sup>a,b,\*</sup> Karine**  
6 **Adel-Patient, PhD,<sup>a,b</sup> and Stéphane Hazebrouck, PhD,<sup>a,b</sup>**

7 From <sup>a</sup>INRA, UR 496, Unité d'Immuno-Allergie Alimentaire, Jouy-en-Josas, France; <sup>b</sup>CEA,  
8 iBiTecS/Service de Pharmacologie et d'Immunoanalyse, Gif-sur-Yvette, France; <sup>c</sup>Université  
9 Paris Descartes-Assistance Publique des Hôpitaux de Paris, Hôpital Necker Enfants Malades,  
10 75743 Paris, France; <sup>d</sup>Division of Allergy and Clinical Immunology, Department of Medicine,  
11 University of Colorado Denver, Aurora, Colo., USA.

12

13 \* present address: AgroParisTech-SVS department, 75231 Paris, France.

14

15 **Corresponding author:** Stéphane Hazebrouck, PhD, Unité d'Immuno-Allergie Alimentaire,  
16 INRA, iBiTec-S, SPI-Bât. 136, CEA de Saclay, 91191 Gif-sur-Yvette cedex, France. E-mail:  
17 stephane.hazebrouck@cea.fr. Fax: +33-1-69-08-59-07.

18

19 **Key messages:**

20 Absence of hydroxyproline in recombinant Ara h 2 may affect the accuracy of component-  
21 resolved diagnostics.

22 Short peptides of Ara h 2 encompassing linear hydroxyproline-containing epitopes can trigger  
23 RBL mast cell degranulation.

24 Relative contributions of linear and conformational epitopes to Ara h 2 allergenicity are  
25 variable among peanut-allergic patients.

26 **Words count:** 3792

27

28 **Capsule summary:** Small fragments comprising the hydroxyproline-containing domain of  
29 Ara h 2 can trigger RBL mast cell degranulation and may serve to improve the accuracy of  
30 peanut allergy diagnosis.

31

32 **Key words:** Food allergy, peanut allergen, post-translational modifications, hydroxyproline,  
33 IgE-binding, conformational and linear epitopes.

34

35 **Abbreviations used:** rec: recombinant, r/a: reduced and S-alkylated, pep: peptide, P<sup>OH</sup>:  
36 hydroxyproline, CD: circular dichroism, RBL: Rat Basophilic Leukemia.

37

38 Supported by AlimH department of INRA and grant R01-AI099029 from the National  
39 Institute of Allergy and Infectious Diseases of the National Institutes of Health, Bethesda MD,  
40 USA to Dr. Dreskin

41

42 **Disclosure of potential conflict of interest:** S.C. Dreskin has received research support from  
43 the National Institutes of Health; is on the American Board of Allergy and Immunology and  
44 has consultant arrangements with Pfizer, Inc. and Clinical Immunization and Safety  
45 Assessment (CISA) Network. The rest of the authors declare that they have no relevant  
46 conflicts of interest.

47

48 **ABSTRACT**

49 **Background:** 2S-albumin Ara h 2 is the most potent peanut allergen and a good predictor of  
50 clinical reactivity in allergic children. Post-translational hydroxylation of proline residues  
51 occurs in DPYSP<sup>OH</sup>S motifs, which are repeated two or three times in different isoforms.

52 **Objectives:** We investigated the impact of proline hydroxylation on IgE-binding and the  
53 relative contributions of linear and conformational epitopes to Ara h 2 allergenicity.

54 **Methods:** Peptides containing DPYSP<sup>OH</sup>S motifs were synthesized. A recombinant variant of  
55 Ara h 2 without DPYSP<sup>OH</sup>S motifs was generated by deletion mutagenesis. IgE reactivity of  
56 18 French and 5 American peanut-allergic patients toward synthetic peptides and recombinant  
57 allergens was assessed by IgE-binding inhibition assays and by degranulation tests of  
58 humanized rat basophilic leukemia cells.

59 **Results:** Hydroxyproline-containing peptides exhibited an IgE-binding activity equivalent to  
60 that of the unfolded Ara h 2. In contrast, corresponding peptides without hydroxyproline  
61 displayed a very weak IgE-binding capacity. Despite removal of the DPYSP<sup>OH</sup>S motifs, the  
62 deletion variant still displayed Ara h 2 conformational epitopes. The IgE-binding capacity of  
63 Ara h 2 was then recapitulated with an equimolar mixture of a hydroxylated peptide and the  
64 deletion variant. Hydroxylated peptides of 15 and 27 amino acid residues were also able to  
65 trigger cell degranulation.

66 **Conclusions:** Sensitization toward linear and conformational epitopes of Ara h 2 is variable  
67 among peanut-allergic patients. Optimal IgE-binding to linear epitopes of Ara h 2 requires  
68 post-translational hydroxylation of proline residues. The absence of hydroxyproline could  
69 then affect the accuracy of component-resolved diagnostics using recombinant Ara h 2.

70

71

72

## 73 INTRODUCTION

74 Peanut is one of the most common causes of severe allergic reactions to food <sup>(1;2)</sup>. The  
75 IgE-mediated peanut allergy affects more than 1% of the children and is outgrown by only  
76 20% of the patients <sup>(3)</sup>.

77 Until now, twelve allergens, *e.g.* Ara h 1 to 13, with Ara h 3/4 describing the same  
78 protein, have been identified in peanut (*Arachis hypogea*)<sup>(4)</sup>. Ara h 1, 2 and 3 were initially  
79 recognized as the major peanut allergens <sup>(5-7)</sup>. Recently, Ara h 2 and Ara h 6 were described as  
80 being the most clinically relevant peanut allergens as observed *in vitro* with effector cell-  
81 based assays and *in vivo* with skin prick test <sup>(8-17)</sup>. Accordingly, the IgE response to Ara h 2  
82 has been reported to be a good predictor of clinical allergy in children <sup>(18;19)</sup> and the IgE  
83 response to Ara h 6 could also provide good diagnostic performance <sup>(20;21)</sup>.

84 Ara h 2 and Ara h 6 belong to the 2S-albumin family. They share a compact  
85 conformation characterized by five  $\alpha$ -helical structures and stabilized by a network of four  
86 conserved disulfide bridges <sup>(22)</sup>. This arrangement provides a core structure highly resistant to  
87 proteolysis so that treatment of 2S-albumins with digestive enzymes does not affect  
88 significantly their allergenicity <sup>(23-27)</sup>. Ara h 2 and Ara h 6 are 59% homologous but compared  
89 to Ara h 6, two insertions of 14 and 26 amino acid residues occur in Ara h 2 major isoforms,  
90 *i.e.* Ara h 2.01 and Ara h 2.02 <sup>(6;28)</sup>. These insertions are exposed on a flexible surface loop  
91 and comprise the repeated DPYSP<sup>OH</sup>S motif, with the second proline being hydroxylated  
92 <sup>(23;29)</sup>. The DPYSP<sup>OH</sup>S-containing domain has been reported to be a major linear IgE-binding  
93 epitope <sup>(30;31)</sup>. The impact of proline hydroxylation on Ara h 2 IgE reactivity has not yet been  
94 investigated, although this post-translational modification has been shown to influence the  
95 IgE-binding to Phl p 1, a major allergen from timothy grass pollen <sup>(32)</sup>. On the other hand,  
96 conformation of 2S-albumins is also essential for the allergenic potency since suppression of  
97 disulfide bridge formation in Ara h 2 and Ara h 6 by chemical reduction or by site-directed

98 mutagenesis reduced their IgE reactivity significantly<sup>(26;30;33-35)</sup>. In this regard, some studies  
99 reported a predominance of IgE recognition of conformational epitopes on Ara h 2 while  
100 others suggested a higher proportion of IgE-binding to linear epitopes<sup>(30;33;36)</sup>.

101 In the present work, we aimed to determine the relative contributions of linear and  
102 conformational epitopes to the allergenic potency of Ara h 2. For this purpose, we first  
103 characterized the IgE-reactivity of a stably unfolded Ara h 2 and of a properly refolded  
104 recombinant Ara h 2. Discrepancies of IgE-binding capacity between the recombinant and  
105 native allergens led us to investigate particularly the influence of proline hydroxylation. We  
106 therefore compared the IgE reactivity of 18 French and 5 American peanut-allergic patients  
107 toward native and recombinant Ara h 2 and toward synthetic peptides containing DPYSP<sup>OH</sup>S  
108 motifs with or without hydroxyproline. Moreover, considering that the DPYSP<sup>OH</sup>S-containing  
109 domain is located on a flexible surface loop in Ara h 2 and is absent in Ara h 6, this domain  
110 was not expected to contribute significantly to the stability of the global fold of 2S-albumins  
111<sup>(23;37)</sup>. We thus generated a recombinant variant of Ara h 2 lacking the DPYSP<sup>OH</sup>S motifs in  
112 order to investigate the contribution of conformational epitopes to the IgE-reactivity of Ara h  
113 2 without any IgE-binding to the linear hydroxyproline-containing epitopes.

114

## 115 **METHODS**

### 116 **Human sera**

117 French sera for this retrospective study were collected from 18 peanut-allergic children  
118 recruited at the Paediatric Allergy Clinic of Hopital Necker-Enfants Malades after informed  
119 consent from patient's parents (see Table E1 in the Online Repository and <sup>(38)</sup>). All serum  
120 samples were collected during routine clinical practice and were studied in accordance with  
121 the purpose of the initial study. Based on their medical history, symptoms of the IgE-mediated  
122 peanut allergy involved skin, respiratory tract, gastrointestinal tract and cardiovascular  
123 system. Five sera from American peanut-allergic patients with a strong history of peanut-  
124 induced immediate hypersensitivity and peanut-specific IgE  $\geq$  13 KAU/L (ImmunoCap,  
125 Phadia; Uppsala, Sweden) in serum were collected within 6 months of this study (see Table  
126 E2 in the Online Repository). All adult patients and the parents or guardians of minors signed  
127 informed consent. Minors who were >6 years of age, signed an assent. The University of  
128 Colorado Denver Institutional Review Board approved this study.

129

### 130 **Allergen preparations**

131 The 2S-albumins Ara h 2 and Ara h 6 were purified from whole peanut protein extract  
132 prepared with commercially roasted peanuts (Virginian variety) as previously described <sup>(35)</sup>.  
133 Separation of the different isoforms of Ara h 2 is described in the Online Repository.

134 The gene encoding Ara h 2.01 (Swiss-Prot accession number Q6PSU2-2, Fig. 1) was  
135 synthesized by using codons optimized for bacterial expression (Genscript USA Inc.,  
136 Piscataway, NJ, USA) and inserted into the *E.coli* expression plasmid pET9c (Novagen-  
137 Merck, Damstadt, Germany). The variant recAra h 2.Δ was obtained by replacing the domain  
138 GRDPYSPSQDPYSPSP of recAra h 2.01 by the dipeptide DS naturally occurring in Ara h 6  
139 (Fig. 1). Expression, purification and refolding of recombinant proteins are described in the



140 Online Repository. Refolding of the recombinant proteins was verified by circular dichroism  
141 (CD) spectroscopy as previously described <sup>(26)</sup>.

142 Reduction and S-alkylation of Ara h 2 (all isoforms) and Ara h 6 was performed as  
143 previously described in order to prepare stably unfolded 2S-albumins <sup>(35)</sup>.

144

## 145 **Peptides**

146 Several peptides comprising major linear IgE-binding epitopes, as initially reported by  
147 Stanley *et al* <sup>(31)</sup>, were synthesized by taking into account the post-translational hydroxylation  
148 of proline residues. The peptide (pep) 1-21: *RQQWELQGDRRCQSQLERANL* covered the N-  
149 terminal part of Ara h 2 (Fig. 1). The peptide containing two hydroxyprolines (pep 2P<sup>OH</sup>)  
150 corresponded to the domain found in Ara h 2.01 isoform: *DPYSP<sup>OH</sup>SQDPYSP<sup>OH</sup>SPY*. The  
151 peptide containing three hydroxyprolines (pep 3P<sup>OH</sup>) corresponded to the domain found in Ara  
152 h 2.02 isoform: *DPYSP<sup>OH</sup>SQDPYSP<sup>OH</sup>SQDPDRRDPYSP<sup>OH</sup>SPY* (Fig. 1). Corresponding  
153 peptides control without hydroxyproline (pep 2P and pep 3P) were also synthesized. The  
154 different peptides were purified by RP-HPLC and analysed by MALDI-TOF (see in the  
155 Online Repository). Characterization of the synthetic peptides by CD spectroscopy did not  
156 reveal a significant presence of  $\alpha$ -helix or  $\beta$ -sheet secondary structures (Fig. E1). Gel  
157 permeation chromatography did not evidence the formation of peptide aggregates under  
158 physiological conditions (Fig. E2).

159

## 160 **IgE-immunoreactivity analysis**

161 In agreement with the assumption from Albrecht *et al.* that “fluid-phase binding of IgE  
162 antibodies is more relevant in relation to *in vivo* allergenicity” <sup>(30)</sup>, we developed a reverse  
163 enzyme allergeo-sorbent test that is not based on the binding capacity of allergens immobilized  
164 on solid phase but measures the binding of labelled allergens by patients’ IgE antibodies

165 captured by an anti-human IgE monoclonal antibody immobilized on the solid phase <sup>(39)</sup>. In  
166 this test, plates were first coated with anti-human IgE monoclonal antibody LE27. Fifty  
167  $\mu\text{L}$ /well of serum from each patient at adequate dilutions were incubated overnight at  $4^{\circ}\text{C}$ .  
168 After washing,  $25\ \mu\text{L}$  of inhibitors (*i.e.* increasing concentrations of the tested molecule) and  
169  $25\ \mu\text{L}$  of labelled native Ara h 2 were mixed and incubated for 4 h at room temperature.  
170 Labelled Ara h 2 (all isoforms) used for this IgE-binding assay were prepared by covalent  
171 linkage of the native protein to the tetrameric form of acetylcholinesterase (AChE) <sup>(40)</sup>.  
172 Ellman's reagent was then used as AChE chromogenic substrate and absorbance at 414 nm  
173 was measured <sup>(41)</sup>. Results were expressed as B/B0. B0 and B represent the amount of labelled  
174 Ara h 2 bound to immobilised IgE antibodies in the absence or presence of a known  
175 concentration of inhibitor, respectively. The concentration inhibiting 50% of the IgE binding  
176 to labelled allergen (IC50) was evaluated by using GraphPad Prism 5.01 (GraphPad Software,  
177 Inc., La Jolla, CA, USA).

178

### 179 **Mediator release assay**

180 Degranulation assay was performed with rat basophilic leukemia (RBL) SX -38 cells  
181 as previously described <sup>(9)</sup>. Cells were passively sensitized with IgE antibodies  
182 immunopurified from individual serum as previously described <sup>(9)</sup>. Mediator release was  
183 induced by incubation with different concentrations of synthetic peptides, native or  
184 recombinant allergens and was determined by measuring the  $\beta$ -hexosaminidase activity.  
185 Results were expressed as a percentage of the reference release induced with anti-human IgE  
186 (LE27 clone;  $100\ \text{ng/mL}$ ).

187

### 188 **Statistical analysis**

189           Data were analyzed using the non-parametric Wilcoxon matched pairs signed rank  
190 test. Statistical analyses were performed with GraphPad Prism 5.01 software.

## 191 RESULTS

192

### 193 *Impact of reduction and alkylation on Ara h 2 IgE-reactivity*

194 We first wanted to evaluate the loss of IgE-reactivity induced by chemical reduction of  
195 the disulfide bridges and the resulting suppression of the conformational epitopes. Stable  
196 unfolding of Ara h 2 was performed by reduction and alkylation (r/a). The unfolded state of  
197 r/a Ara h 2 was confirmed by CD spectroscopy with a single spectrum minimum close to 200  
198 nm instead of the two broad minima at 208 and 222 nm, typical for  $\alpha$ -helical secondary  
199 structures largely present in native Ara h 2 (Fig. 2). This denaturing treatment reduced  
200 considerably the IgE-binding capacity of Ara h 2 (Fig. 3). However, for 9 of 18 patients (sera  
201 313, 576, 101, 102, 486, 572, 841, 109 and 907), r/a Ara h 2 retained a significant IgE-  
202 reactivity with an IC<sub>50</sub> ranging from 0.5 to 750 nM. Two patients (109 and 907) even  
203 displayed an IgE response to r/a Ara h 2 comparable to that against the native allergen. Of  
204 note, the isoform Ara h 2.02 displayed a slightly but significantly higher IgE-binding capacity  
205 than Ara h 2.01 ( $p=0.0003$ ). As illustrated in Fig. 4A, with four representative sera, and in  
206 Fig. E3, the difference of IgE-reactivity between Ara h 2.01 and Ara h 2.02 increased  
207 concomitantly with the IgE-binding capacity of r/a Ara h 2.

208

### 209 *IgE-binding capacity of native and recombinant Ara h 2*

210 We then wanted to assess whether a recombinant form of Ara h 2.01 shared similar  
211 allergenic properties with its native counterpart. It thus appeared that recombinant and native  
212 Ara h 2 displayed different patterns of IgE-reactivity among the patients (Fig. 4A and Fig.  
213 E3). Interestingly, the IgE-reactivity of recAra h 2.01 was inversely proportional to that of r/a  
214 Ara h 2. While native and recombinant Ara h 2 were similarly bound by IgE antibodies from  
215 patient 847, r/a Ara h 2 was not recognized, thus indicating that most of Ara h 2-specific IgE

216 antibodies from patient 847 recognized conformational epitopes. In this regard, recAra h 2.01  
217 also appeared to be properly refolded, as confirmed by CD analysis with the predominance of  
218  $\alpha$ -helical structures (Fig. 2). Conversely, recAra h 2.01 was poorly recognized by IgE  
219 antibodies from patient 907 whereas r/a Ara h 2 displayed an IgE reactivity almost as high as  
220 that of the native allergen. In this case, most of Ara h 2-specific IgE antibodies from patient  
221 907 recognized linear epitopes. Patients 432 and 841 displayed intermediate IgE-reactivity  
222 toward recAra h 2.01 and r/a Ara h 2 (see also Fig. E3). It was then noteworthy that even  
223 when recombinant and native Ara h 2 were reduced and alkylated, the IgE-binding capacity of  
224 the recombinant allergen remained lower than that of the native form. The influence of post-  
225 translational modifications that naturally occurs in peanut seeds but not in prokaryotes was  
226 then further investigated.

227

### 228 ***Impact of proline hydroxylation on Ara h 2 IgE-reactivity***

229 Four peptides containing two or three DPYSP<sup>OH</sup>S motifs, as found in Ara h 2.01 and  
230 Ara h 2.02 respectively, were synthesized with or without hydroxyprolines (Fig. 1). As  
231 illustrated by patients 841 and 907, peptides with hydroxyprolines displayed an IgE-binding  
232 capacity at least 1000-fold higher than that of peptides without hydroxyprolines (Fig. 4B).  
233 Inhibition of IgE-binding to Ara h 2 was always more efficient with the 27-AA-long peptide  
234 3P<sup>OH</sup>, with three DPYSP<sup>OH</sup>S motifs, than with the 15-AA-long peptide 2P<sup>OH</sup>, with only two  
235 DPYSP<sup>OH</sup>S motifs. Surprisingly, the IgE-binding capacity of the 27-AA-long peptide was as  
236 high as that of the full-length r/a Ara h 2 for all the tested sera (Fig. 4B and Fig. E3), thus  
237 suggesting that pep 3P<sup>OH</sup> was bound by nearly all of the IgE antibodies recognizing linear  
238 epitopes. The peptide 1-21 did not exhibit any significant IgE-binding capacity for any of the  
239 French sera.

240

**241 Evaluation of the relative contribution of linear vs conformational epitopes to Ara h 2****242 IgE-binding capacity**

243 In order to determine the contribution of conformational epitopes to the IgE-reactivity,  
244 a recombinant variant of Ara h 2 lacking the DPYSP<sup>OH</sup>S motifs, recAra h 2.Δ, was generated  
245 by deletion mutagenesis (Fig. 1). Suppression of this disordered domain did not prevent  
246 recAra h 2.Δ to refold properly (Fig. 2). Furthermore, recAra h 2.Δ and recAra h 2.01 were  
247 bound by IgE antibodies with an apparent similar affinity, thus confirming that most of the  
248 conformational epitopes were preserved on recAra h 2.Δ (Fig. 4C).

249 IgE-binding to conformational epitopes could then be specifically inhibited with the  
250 deletion variant recAra h 2.Δ and IgE-binding to linear epitopes could be inhibited with the  
251 synthetic peptide pep 3P<sup>OH</sup>. Accordingly, while IgE-binding to Ara h 2 was only partially  
252 inhibited by pep 3P<sup>OH</sup> or recAra h 2.Δ separately, an equimolar mixture of pep 3P<sup>OH</sup> and  
253 recAra h 2.Δ exhibited an inhibitory capacity similar to that of the native Ara h 2 (Fig. 4C).  
254 The relative contribution of linear and conformational epitopes to the IgE-reactivity of Ara h  
255 2 was then evaluated for each patient. For patient 847, around 82% of the IgE-binding to Ara  
256 h 2 was due to the recognition of conformational epitopes while around 87% of the IgE-  
257 binding to Ara h 2 was due to the recognition of linear epitopes for patient 907 (Fig. 4C). Five  
258 sera from American peanut-allergic patients were similarly tested (Fig. E4). As observed with  
259 French patients, hydroxylation of the synthetic peptides was required to obtain significant  
260 IgE-binding to the synthetic peptides. IgE-binding to linear epitopes also appeared to be  
261 restricted to the DPYSP<sup>OH</sup>S-containing domain. Of note, pep 1-21 displayed a rather  
262 significant IgE-binding capacity for one serum but still with a much lower affinity than pep  
263 3P<sup>OH</sup> (serum D119, Fig. E4A). American patients also displayed variable levels of  
264 sensitization toward linear and conformational epitopes of Ara h 2 (Fig. E4B).

265

**266 Allergenic activity of the DPYSP<sup>OH</sup>S-containing peptides**

267           The capacity of the different variants and synthetic peptides from Ara h 2 to cross-link  
268 IgE/FcεRI complexes was evaluated with a degranulation assay of RBL SX-38 cells. As  
269 expected, when cells were passively sensitized with immunopurified IgE antibodies from  
270 patient 847, the synthetic peptides did not display any allergenic activity and only properly  
271 folded allergens, *i.e.* native and recombinant Ara h 2, were able to induce cell degranulation  
272 (Fig. 5). In this case, we also confirmed that the synthetic peptides did not possess any  
273 intrinsic ability to induce mediator release and that basophil degranulation was actually  
274 dependent on the presence of specific IgE antibodies. Indeed, when cells were loaded with  
275 IgE antibodies from patient 907, the peptides 3P<sup>OH</sup> and, to a lesser extent, 2P<sup>OH</sup> could trigger  
276 cell degranulation almost as efficiently as the full-length allergen. Unfolded r/a Ara h 2 also  
277 retained a strong allergenic potency. In contrast, the synthetic peptides without  
278 hydroxyproline pep 3P and pep 2P (not shown) did not display any allergenic potency. The  
279 pattern of cell degranulation induced with IgE antibodies from patient 432 and 841 were in  
280 line with IgE-binding assays, since potency of the hydroxylated peptides correlated with that  
281 of r/a Ara h 2 and with a decreasing potency of the recombinant allergens (Fig. 5).

## 282 DISCUSSION

283           Being the most potent allergens from peanut, 2S-albumins Ara h 2 and Ara h 6 are  
284 attractive target molecules for therapeutic applications. Treatment of peanut-allergic mice  
285 with purified Ara h 2 and 6 has been recently shown to provide an equivalent level of  
286 desensitization than with a crude peanut extract<sup>(14)</sup>. The use of stably unfolded 2S-albumins  
287 has also been proposed for the development of safer immunotherapeutic treatments<sup>(26;42)</sup>.  
288 However, the presence of major linear IgE-binding epitopes persisting in unfolded allergens  
289 could limit the advantages of such allergoids. In this regard, determination of the relative  
290 importance of linear and conformational IgE-binding epitopes in Ara h 2 allergenicity could  
291 be of interest in order to optimize specific immunotherapy.

292           As previously observed with Ara h 6, reduction and alkylation of Ara h 2 led to a  
293 substantial decrease of the IgE-binding capacity<sup>(26;33)</sup>. Nevertheless, approximately 50% of  
294 the tested sera exhibited a significant IgE-reactivity toward r/a Ara h 2. Similarly, Starkl *et al.*  
295 observed that the residual IgE-binding capacity of r/a Ara h 2, compared to untreated Ara h 2,  
296 was highly variable among peanut-allergic patients<sup>(34)</sup>. In contrast, we never evidenced such  
297 residual IgE-reactivity for r/a Ara h 6 when using the same competitive fluid-phase assay<sup>(26)</sup>.  
298 Even the patients displaying the highest IgE-reactivity to r/a Ara h 2 did not recognize r/a Ara  
299 h 6, thus suggesting that only Ara h 2 contains immunodominant linear IgE-binding epitopes  
300 (Fig. E5).

301           For the first time, post-translational modifications were shown to be critical for IgE-  
302 binding to Ara h 2 linear epitopes and explained the differences of IgE-reactivity between  
303 native and recombinant Ara h 2<sup>(23)</sup>. We thus demonstrated the importance of proline  
304 hydroxylation in the motif DPYSP<sup>OH</sup>S, which was, in our experimental setup, the sole major  
305 linear IgE-binding epitope of Ara h 2. Accordingly, the inhibitory capacity of r/a Ara h 2 was  
306 completely recapitulated with a single peptide containing three DPYSP<sup>OH</sup>S motifs. Although



307 domain 1-21 was reported to contain immunodominant IgE-binding epitopes<sup>(30)</sup>, the  
308 corresponding synthetic peptide rarely display a significant inhibitory capacity. The weak  
309 IgE-binding capacity of r/a recAra h 2 also confirmed the absence of major linear epitope  
310 when prolines are not post-translationally modified. This result is in agreement with Albrecht  
311 *et al.* who reported that a mix of IgE-binding Ara h 2-derived peptide did not interfere  
312 detectably with the IgE-binding to a recombinant form of Ara h 2<sup>(30)</sup>. In contrast, Bublin *et al.*  
313 observed that a considerable proportion of IgE binding to Ara h 2, Ara h 1 and Ara h 3 could  
314 be inhibited with a mix of three synthetic peptides containing the N-terminal region of Ara h 2  
315 and the repeated motif DPYSPS without hydroxylated proline<sup>(36)</sup>. A weak IgE-reactivity of  
316 the non-hydroxylated peptide pep 3P was also detected with patients 841 and 907. However,  
317 the clinical relevance of this low affinity binding is questionable since pep 3P displayed no  
318 allergenic potency when pep 3P<sup>OH</sup> induced cell degranulation.

319 Another important finding was thereby the ability of the 15- and 27-residues long  
320 peptides, pep 2P<sup>OH</sup> and 3P<sup>OH</sup>, to induce basophil degranulation. This result was rather  
321 unexpected for such short peptides, especially when considering that these peptides did not  
322 form aggregates under physiological conditions (Fig. E2), as previously reported for other  
323 allergenic peptides less than 3 kDa<sup>(43;44)</sup>. The allergenic activity of these peptides thus  
324 suggests that their repeated DPYSP<sup>OH</sup>S motifs can be bound simultaneously by at least two  
325 IgE antibodies. Considering the minimum peptide size that could optimally cross-link  
326 IgE/FcεRI complexes, as calculated by Bannon *et al.* with data from Kane *et al.*<sup>(45;46)</sup>, the tri-  
327 valent peptide pep 3P<sup>OH</sup> was just long enough to induce an efficient cell degranulation.  
328 Surprisingly, with only 15 amino acid residues, the bi-valent peptide pep 2P<sup>OH</sup> still displayed  
329 an allergenic activity, albeit much lower than that of pep 3P<sup>OH</sup>. Thus, accordingly to its higher  
330 valency, pep 3P<sup>OH</sup> displayed a higher IgE-binding capacity and a higher allergenicity than pep

331 2P<sup>OH</sup>, which is in agreement with previous studies suggesting a higher allergenicity of native  
332 Ara h 2.02 compared to Ara h 2.01<sup>(31;47)</sup>.

333 The allergenic potency of the DPYSP<sup>OH</sup>S-containing peptides provides also new  
334 insight into the residual allergenicity of hydrolyzed peanut proteins. It has been previously  
335 shown that Ara h 2 digested with trypsin/chymotrypsin displayed minimal reduction in IgE  
336 binding capacity and allergenicity<sup>(23)</sup>. Recently, Shi *et al.* reported that even with an extensive  
337 reduction in the size of the IgE-binding peptides and a substantial decrease of IgE-binding  
338 capacity, peanut flour hydrolysates still displayed high allergenic potency, certainly because  
339 of Ara h 2 fragments<sup>(27)</sup>. Accordingly, our data showed that any peptide containing more than  
340 one DPYSP<sup>OH</sup>S motif, even smaller than 3 kDa, could induce mast cell degranulation and  
341 thereby present an allergenic risk. The preparation of hydrolysate as an alternative to native  
342 peanut flour proteins in immunotherapy could then take into account the specific detection of  
343 such short peptides. Moreover, as illustrated with patient 432, even when the contribution of  
344 linear epitopes to Ara h 2 allergenicity is not predominant, r/a Ara h 2 and pep 3P<sup>OH</sup> could still  
345 present an anaphylactic risk (Fig. 5). In this regard, the use of hypoallergens without  
346 hydroxyproline such as r/a recAra h 2 or r/a recAra h 2.Δ may be preferred to unfolded native  
347 allergens for the development of future specific immunotherapy.

348 Finally, the fact that the immunodominant linear IgE-binding epitopes of Ara h 2 are  
349 almost exclusively located in the DPYSP<sup>OH</sup>S-containing domain permitted us to use the  
350 peptide pep 3P<sup>OH</sup> and the recombinant variant Ara h 2.Δ to quantify the relative contribution  
351 of linear and conformational epitopes to the IgE-binding. The level of sensitization to linear  
352 and conformational epitopes appeared then to be quite variable among patients and we did not  
353 evidence a predominant IgE-recognition of a certain type of epitopes over the other one. In  
354 fact, when testing two different pools of sera from French or American peanut-allergic  
355 patients, the contributions of linear and conformational epitopes to the IgE-binding capacity

356 of Ara h 2 were globally equivalent in both cases (data not shown). In this regard, comparison  
357 of Ara h 2 IgE-reactivity between sera from French and American peanut-allergic patients did  
358 not reveal any significant differences. The absence of proline hydroxylation in recombinant  
359 Ara h 2 could then significantly affect the accuracy of component-resolved diagnostics for  
360 most peanut-allergic patients by under-estimating the IgE response to Ara h 2. Recently, Lin  
361 *et al.* developed a bioinformatics approach to identify patients with symptomatic peanut  
362 allergy using peptide microarray immunoassay. The use of hydroxylated peptides as  
363 biomarkers could also certainly increase the prediction performance. Moreover, sensitization  
364 to linear epitopes has been associated with persistent allergy to milk and egg<sup>(48;49)</sup>. The level  
365 of specific IgE-responses toward the DPYSP<sup>OH</sup>S-containing domain could then provide  
366 additional information for the diagnosis and the management of peanut-allergic patients.

367 In conclusion, our study demonstrated the critical influence of post-translational  
368 modifications on the allergenic potency of Ara h 2. It also evidenced that short peptides  
369 encompassing the DPYSP<sup>OH</sup>S-containing domain still constitute a potential risk for peanut-  
370 allergic patients. These results provide new insight into the allergenic activity of the most  
371 potent peanut allergen. Considering the diversity in the serology of peanut allergic patients in  
372 various parts of the world<sup>(50)</sup>, it would be also interesting to determine whether the pattern of  
373 sensitization toward the DPYSP<sup>OH</sup>S-containing domain and the conformational epitopes of  
374 Ara h 2 could be correlated to different methods of peanut processing and consumption.

375

376

377

378

379

380

381

## REFERENCES

382 (1) Rona RJ, Keil T, Summers C, Gislason D, Zuidmeer L, Sodergren E et al. The  
383 prevalence of food allergy: a meta-analysis. *J Allergy Clin Immunol* 2007; 120(3):638-46.

384 (2) Sicherer SH, Munoz-Furlong A, Godbold JH, Sampson HA. US prevalence of  
385 self-reported peanut, tree nut, and sesame allergy: 11-year follow-up. *J Allergy Clin Immunol*  
386 2010; 125(6):1322-6.

387 (3) Skolnick HS, Conover-Walker MK, Koerner CB, Sampson HA, Burks W,  
388 Wood RA. The natural history of peanut allergy. *J Allergy Clin Immunol* 2001; 107(2):367-  
389 74.

390 (4) Radauer C, Nandy A, Ferreira F, Goodman RE, Larsen JN, Lidholm J et al.  
391 Update of the WHO/IUIS Allergen Nomenclature Database based on analysis of allergen  
392 sequences.

393 (5) Burks AW, Williams LW, Helm RM, Connaughton C, Cockrell G, O'Brien T.  
394 Identification of a major peanut allergen, Ara h I, in patients with atopic dermatitis and  
395 positive peanut challenges. *J Allergy Clin Immunol* 1991; 88(2):172-9.

396 (6) Burks AW, Williams LW, Connaughton C, Cockrell G, O'Brien TJ, Helm RM.  
397 Identification and characterization of a second major peanut allergen, Ara h II, with use of the  
398 sera of patients with atopic dermatitis and positive peanut challenge. *J Allergy Clin Immunol*  
399 1992; 90(6 Pt 1):962-9.

400 (7) Rabjohn P, Helm EM, Stanley JS, West CM, Sampson HA, Burks AW et al.  
401 Molecular cloning and epitope analysis of the peanut allergen Ara h 3. *J Clin Invest* 1999;  
402 103(4):535-42.

- 403 (8) Palmer GW, Dibbern DA, Jr., Burks AW, Bannon GA, Bock SA, Porterfield  
404 HS et al. Comparative potency of Ara h 1 and Ara h 2 in immunochemical and functional  
405 assays of allergenicity. *Clin Immunol* 2005; 115(3):302-12.
- 406 (9) Blanc F, del-Patient K, Drumare MF, Paty E, Wal JM, Bernard H. Capacity of  
407 purified peanut allergens to induce degranulation in a functional in vitro assay: Ara h 2 and  
408 Ara h 6 are the most efficient elicitors. *Clin Exp Allergy* 2009; 39(8):1277-85.
- 409 (10) Chen X, Zhuang Y, Wang Q, Moutsoglou D, Ruiz G, Yen SE et al. Analysis of  
410 the effector activity of Ara h 2 and Ara h 6 by selective depletion from a crude peanut extract.  
411 *J Immunol Methods* 2011; 372(1-2):65-70.
- 412 (11) Flinterman AE, van HE, den Hartog Jager CF, Koppelman S, Pasmans SG,  
413 Hoekstra MO et al. Children with peanut allergy recognize predominantly Ara h2 and Ara h6,  
414 which remains stable over time. *Clin Exp Allergy* 2007; 37(8):1221-8.
- 415 (12) Koppelman SJ, Wensing M, Ertmann M, Knulst AC, Knol EF. Relevance of  
416 Ara h1, Ara h2 and Ara h3 in peanut-allergic patients, as determined by immunoglobulin E  
417 Western blotting, basophil-histamine release and intracutaneous testing: Ara h2 is the most  
418 important peanut allergen. *Clin Exp Allergy* 2004; 34(4):583-90.
- 419 (13) Koppelman SJ, de Jong GA, Laaper-Ertmann M, Peeters KA, Knulst AC,  
420 Hefle SL et al. Purification and immunoglobulin E-binding properties of peanut allergen Ara  
421 h 6: evidence for cross-reactivity with Ara h 2. *Clin Exp Allergy* 2005; 35(4):490-7.
- 422 (14) Kulis M, Chen X, Lew J, Wang Q, Patel OP, Zhuang Y et al. The 2S albumin  
423 allergens of *Arachis hypogaea*, Ara h 2 and Ara h 6, are the major elicitors of anaphylaxis and  
424 can effectively desensitize peanut-allergic mice. *Clin Exp Allergy* 2012; 42(2):326-36.

- 425 (15) Peeters KA, Koppelman SJ, van HE, van der Tas CW, den Hartog Jager CF,  
426 Penninks AH et al. Does skin prick test reactivity to purified allergens correlate with clinical  
427 severity of peanut allergy? *Clin Exp Allergy* 2007; 37(1):108-15.
- 428 (16) Porterfield HS, Murray KS, Schlichting DG, Chen X, Hansen KC, Duncan  
429 MW et al. Effector activity of peanut allergens: a critical role for Ara h 2, Ara h 6, and their  
430 variants. *Clin Exp Allergy* 2009; 39(7):1099-108.
- 431 (17) Zhuang Y, Dreskin SC. Redefining the major peanut allergens. *Immunol Res*  
432 2013; 55(1-3):125-34.
- 433 (18) Dang TD, Tang M, Choo S, Licciardi PV, Koplin JJ, Martin PE et al.  
434 Increasing the accuracy of peanut allergy diagnosis by using Ara h 2. *J Allergy Clin Immunol*  
435 2012; 129(4):1056-63.
- 436 (19) Klemans RJ, Otte D, Knol M, Knol EF, Meijer Y, Gmelig-Meyling FH et al.  
437 The diagnostic value of specific IgE to Ara h 2 to predict peanut allergy in children is  
438 comparable to a validated and updated diagnostic prediction model. *J Allergy Clin Immunol*  
439 2013; 131(1):157-63.
- 440 (20) Koid AE, Chapman MD, Hamilton RG, Van RR, Versteeg SA, Dreskin SC et  
441 al. Ara h 6 Complements Ara h 2 as an Important Marker for IgE Reactivity to Peanut. *J*  
442 *Agric Food Chem* 2013.
- 443 (21) Klemans RJ, Knol EF, Bruijnzeel-Koomen CA, Knulst AC. The diagnostic  
444 accuracy of specific IgE to Ara h 6 in adults is as good as Ara h 2. *Allergy* 2014; 69(8):1112-  
445 4.

- 446 (22) Moreno FJ, Clemente A. 2S Albumin Storage Proteins: What Makes them  
447 Food Allergens? *Open Biochem J* 2008; 2:16-28. Epub; %2008 Feb 6.:16-28.
- 448 (23) Lehmann K, Schweimer K, Reese G, Randow S, Suhr M, Becker WM et al.  
449 Structure and stability of 2S albumin-type peanut allergens: implications for the severity of  
450 peanut allergic reactions. *Biochem J* 2006; 395(3):463-72.
- 451 (24) Sen M, Kopper R, Pons L, Abraham EC, Burks AW, Bannon GA. Protein  
452 structure plays a critical role in peanut allergen stability and may determine immunodominant  
453 IgE-binding epitopes. *J Immunol* 2002; 169(2):882-7.
- 454 (25) Suhr M, Wicklein D, Lepp U, Becker WM. Isolation and characterization of  
455 natural Ara h 6: evidence for a further peanut allergen with putative clinical relevance based  
456 on resistance to pepsin digestion and heat. *Mol Nutr Food Res* 2004; 48(5):390-9.
- 457 (26) Hazebrouck S, Guillon B, Drumare MF, Paty E, Wal JM, Bernard H. Trypsin  
458 resistance of the major peanut allergen Ara h 6 and allergenicity of the digestion products are  
459 abolished after selective disruption of disulfide bonds. *Mol Nutr Food Res* 2012; 56(4):548-  
460 57.
- 461 (27) Shi X, Guo R, White BL, Yancey A, Sanders TH, Davis JP et al. Allergenic  
462 properties of enzymatically hydrolyzed peanut flour extracts. *Int Arch Allergy Immunol* 2013;  
463 162(2):123-30.
- 464 (28) Chatel JM, Bernard H, Orson FM. Isolation and characterization of two  
465 complete Ara h 2 isoforms cDNA. *Int Arch Allergy Immunol* 2003; 131(1):14-8.

- 466 (29) Li J, Shefcheck K, Callahan J, Fenselau C. Primary sequence and site-selective  
467 hydroxylation of prolines in isoforms of a major peanut allergen protein Ara h 2. *Protein Sci*  
468 2010; 19(1):174-82.
- 469 (30) Albrecht M, Kuhne Y, Ballmer-Weber BK, Becker WM, Holzhauser T, Lauer I  
470 et al. Relevance of IgE binding to short peptides for the allergenic activity of food allergens. *J*  
471 *Allergy Clin Immunol* 2009; 124(2):328-36, 336.
- 472 (31) Stanley JS, King N, Burks AW, Huang SK, Sampson H, Cockrell G et al.  
473 Identification and mutational analysis of the immunodominant IgE binding epitopes of the  
474 major peanut allergen Ara h 2. *Arch Biochem Biophys* 1997; 342(2):244-53.
- 475 (32) Petersen A, Schramm G, Schlaak M, Becker WM. Post-translational  
476 modifications influence IgE reactivity to the major allergen Phl p 1 of timothy grass pollen.  
477 *Clin Exp Allergy* 1998; 28(3):315-21.
- 478 (33) Apostolovic D, Luykx D, Warmenhoven H, Verbart D, Stanic-Vucinic D, de  
479 Jong GA et al. Reduction and alkylation of peanut allergen isoforms Ara h 2 and Ara h 6;  
480 characterization of intermediate- and end products. *Biochim Biophys Acta* 2013;  
481 1834(12):2832-42.
- 482 (34) Starkl P, Felix F, Krishnamurthy D, Stremnitzer C, Roth-Walter F, Prickett SR  
483 et al. An unfolded variant of the major peanut allergen Ara h 2 with decreased anaphylactic  
484 potential. *Clin Exp Allergy* 2012; 42(12):1801-12.
- 485 (35) Bernard H, Mondoulet L, Drumare MF, Paty E, Scheinmann P, Thai R et al.  
486 Identification of a new natural Ara h 6 isoform and of its proteolytic product as major  
487 allergens in peanut. *J Agric Food Chem* 2007; 55(23):9663-9.



- 488 (36) Bublin M, Kostadinova M, Radauer C, Hafner C, Szepefalusi Z, Varga EM et  
489 al. IgE cross-reactivity between the major peanut allergen Ara h 2 and the nonhomologous  
490 allergens Ara h 1 and Ara h 3. *J Allergy Clin Immunol* 2013; 132(1):118-24.
- 491 (37) Mueller GA, Gosavi RA, Pomes A, Wunschmann S, Moon AF, London RE et  
492 al. Ara h 2: crystal structure and IgE binding distinguish two subpopulations of peanut allergic  
493 patients by epitope diversity. *Allergy* 2011;10-9995.
- 494 (38) Bernard H, Paty E, Mondoulet L, Burks AW, Bannon GA, Wal JM et al.  
495 Serological characteristics of peanut allergy in children. *Allergy* 2003; 58(12):1285-92.
- 496 (39) Bernard H, Drumare MF, Guillon B, Paty E, Scheinmann P, Wal JM.  
497 Immunochemical characterisation of structure and allergenicity of peanut 2S albumins using  
498 different formats of immunoassays. *Anal Bioanal Chem* 2009; 395(1):139-46.
- 499 (40) Bernard H, Creminon C, Yvon M, Wal JM. Specificity of the human IgE  
500 response to the different purified caseins in allergy to cow's milk proteins. *Int Arch Allergy*  
501 *Immunol* 1998; 115(3):235-44.
- 502 (41) Ellman GL, Courtney KD, Andres V, Jr., Feather-stone RM. A new and rapid  
503 colorimetric determination of acetylcholinesterase activity. *Biochem Pharmacol* 1961; 7:88-  
504 95.
- 505 (42) Starkl P, Krishnamurthy D, Szalai K, Felix F, Lukschal A, Oberthuer D et al.  
506 Heating Affects Structure, Enterocyte Adsorption and Signalling, As Well as Immunogenicity  
507 of the Peanut Allergen Ara h 2. *Open Allergy J* 2011; 4:24-34.
- 508 (43) Bogh KL, Kroghsbo S, Dahl L, Rigby NM, Barkholt V, Mills EN et al. Digested Ara  
509 h 1 has sensitizing capacity in Brown Norway rats. *Clin Exp Allergy* 2009; 39(10):1611-21.

- 510 (44) King TP, Wade D, Coscia MR, Mitchell S, Kochoumian L, Merrifield B.  
511 Structure-immunogenicity relationship of melittin, its transposed analogues, and D-melittin. *J*  
512 *Immunol* 1994; 153(3):1124-31.
- 513 (45) Bannon GA, Ward JM, Dobert RC, Fuchs RL. *Biotechnology and Genetic*  
514 *Engineering. Food Allergy.* John Wiley & Sons Ltd, 2013: 68-89.
- 515 (46) Kane P, Erickson J, Fewtrell C, Baird B, Holowka D. Cross-linking of IgE-  
516 receptor complexes at the cell surface: synthesis and characterization of a long bivalent hapten  
517 that is capable of triggering mast cells and rat basophilic leukemia cells. *Mol Immunol* 1986;  
518 23(7):783-90.
- 519 (47) Hales BJ, Bosco A, Mills KL, Hazell LA, Loh R, Holt PG et al. Isoforms of the  
520 major peanut allergen Ara h 2: IgE binding in children with peanut allergy. *Int Arch Allergy*  
521 *Immunol* 2004; 135(2):101-7.
- 522 (48) Jarvinen KM, Beyer K, Vila L, Chatchatee P, Busse PJ, Sampson HA. B-cell  
523 epitopes as a screening instrument for persistent cow's milk allergy. *J Allergy Clin Immunol*  
524 2002; 110(2):293-7.
- 525 (49) Jarvinen KM, Beyer K, Vila L, Bardina L, Mishoe M, Sampson HA.  
526 Specificity of IgE antibodies to sequential epitopes of hen's egg ovomucoid as a marker for  
527 persistence of egg allergy. *Allergy* 2007; 62(7):758-65.
- 528 (50) Vereda A, van HM, Ahlstedt S, Ibanez MD, Cuesta-Herranz J, van OJ et al.  
529 Peanut allergy: Clinical and immunologic differences among patients from 3 different  
530 geographic regions. *J Allergy Clin Immunol* 2011; 127(3):603-7.  
531  
532

533 **FIGURE LEGENDS**

534 **Fig. 1.** Sequence comparison of the N-terminal part of Ara h 2.02 (Ara h 2.0201, UniProt  
535 accession number Q6PSU2), Ara h 2.01 (Ara h 2.0101, Q6PSU2-2), the deletion variant Ara h  
536 2.Δ and Ara h 6 (Q647G9). Numbering of Ara h 6 is shown and hydroxyprolines in the  
537 DPYSP<sup>OH</sup>S motifs are shown with shaded letters. Identical residues between Ara h 2 and Ara  
538 h 6 sequences are indicated with asterisks. The peptide (pep) 1-21 covered the N-terminal part  
539 of Ara h 2. The peptide containing two DPYSP<sup>OH</sup>S motifs, thereby two hydroxyprolines (pep  
540 2P<sup>OH</sup>) corresponded to the domain found in Ara h 2.01 isoform. The peptide containing three  
541 DPYSP<sup>OH</sup>S motifs, thereby three hydroxyprolines (pep 3P<sup>OH</sup>) corresponded to the domain  
542 found in Ara h 2.02 isoform.

543

544 **Fig. 2.** Circular dichroism analysis shows a comparison of different isoforms of native and  
545 recombinant Ara h 2, the recombinant variant without DPYSP<sup>OH</sup>S motif and r/a native and  
546 recombinant Ara h 2. *X-axis* shows the wavelength and *Y-axis* the molecular ellipticity.

547

548 **Fig. 3.** Impact of reduction and alkylation on the IgE-binding capacity of Ara h 2.

549 Competitive inhibition binding of IgE antibodies from 18 peanut-allergic patients to native  
550 Ara h 2 was performed individually and 50% inhibitory concentration (IC<sub>50</sub>) was determined.  
551 For 9 out 18 tested sera, 50% inhibition of IgE-binding to Ara h 2 by r/a Ara h 2 was not  
552 reached at a concentration of 1 μM.

553

554 **Fig. 4.** Competitive inhibition of IgE-binding to native Ara h 2 for four representative sera. **A,**  
555 Comparison of the IgE-binding capacity of native and recombinant Ara h 2 and impact of  
556 reduction and alkylation. **B,** Influence of proline hydroxylation on the IgE-binding capacity of  
557 synthetic peptides overlapping the DPYSP<sup>OH</sup>S-containing domain of Ara h 2. **C,**

558 Recapitulation of the IgE-binding capacity of Ara h 2.02 with an equimolar mixture of  
559 synthetic peptide pep 3P<sup>OH</sup> and the deletion variant Ara h 2.Δ. The relative contribution of  
560 linear (purple) and conformational (orange) epitopes to the IgE-reactivity of Ara h 2, are  
561 estimated with the inhibitory capacity of pep 3P<sup>OH</sup> and recAra h 2.Δ, respectively, and are  
562 shown for each patient. Sera 432, 841, 847 and 907 were diluted 1/200, 1/500, 1/300 and  
563 1/500, respectively. Complementary data for 14 French patients and 5 American patients are  
564 shown in the Online Repository (Fig. E3 and E4).

565

566 **Fig. 5.** Mediator release assay with RBL SX-38 cells sensitized with immunopurified IgE  
567 antibodies from four peanut-allergic patients in response to increasing concentrations of  
568 different Ara h 2 variants and synthetic peptides. *X-axis* shows the concentration of the tested  
569 molecule and *Y-axis* the percentage of the reference release induced with anti-human IgE  
570 mAb LE27.

Figure No.1

[Click here to download Figure No.: Fig 1 R2.pdf](#)

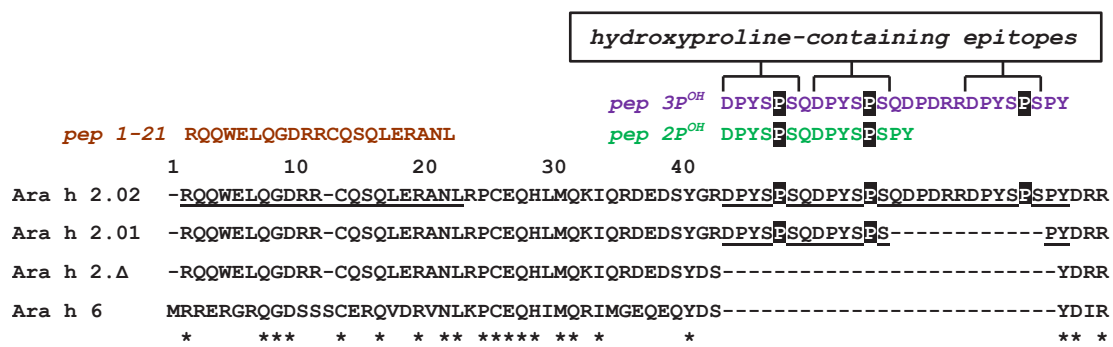

Figure No.2

[Click here to download Figure No.: Fig 2 R2.pdf](#)

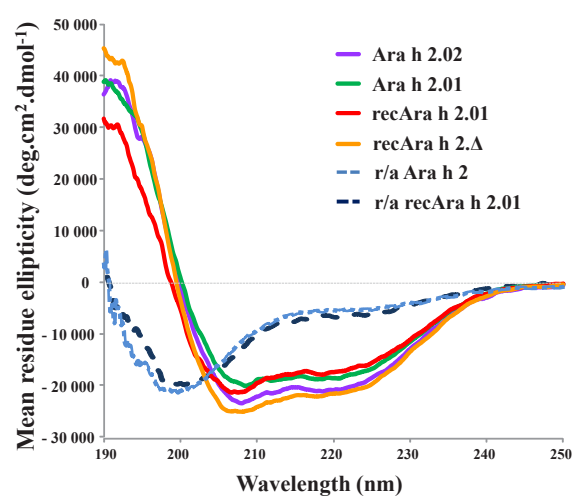

Figure No.3

[Click here to download Figure No.: Fig 3 R2.pdf](#)

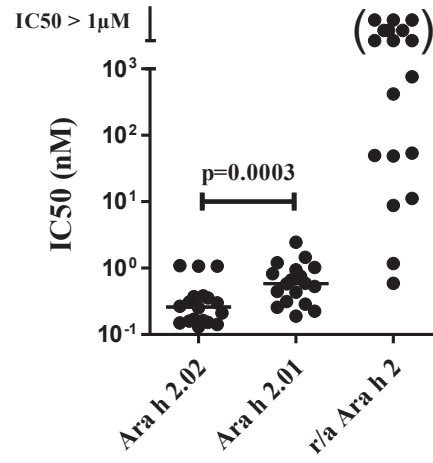

Figure No.4

[Click here to download Figure No.: Fig 4 R2.pdf](#)

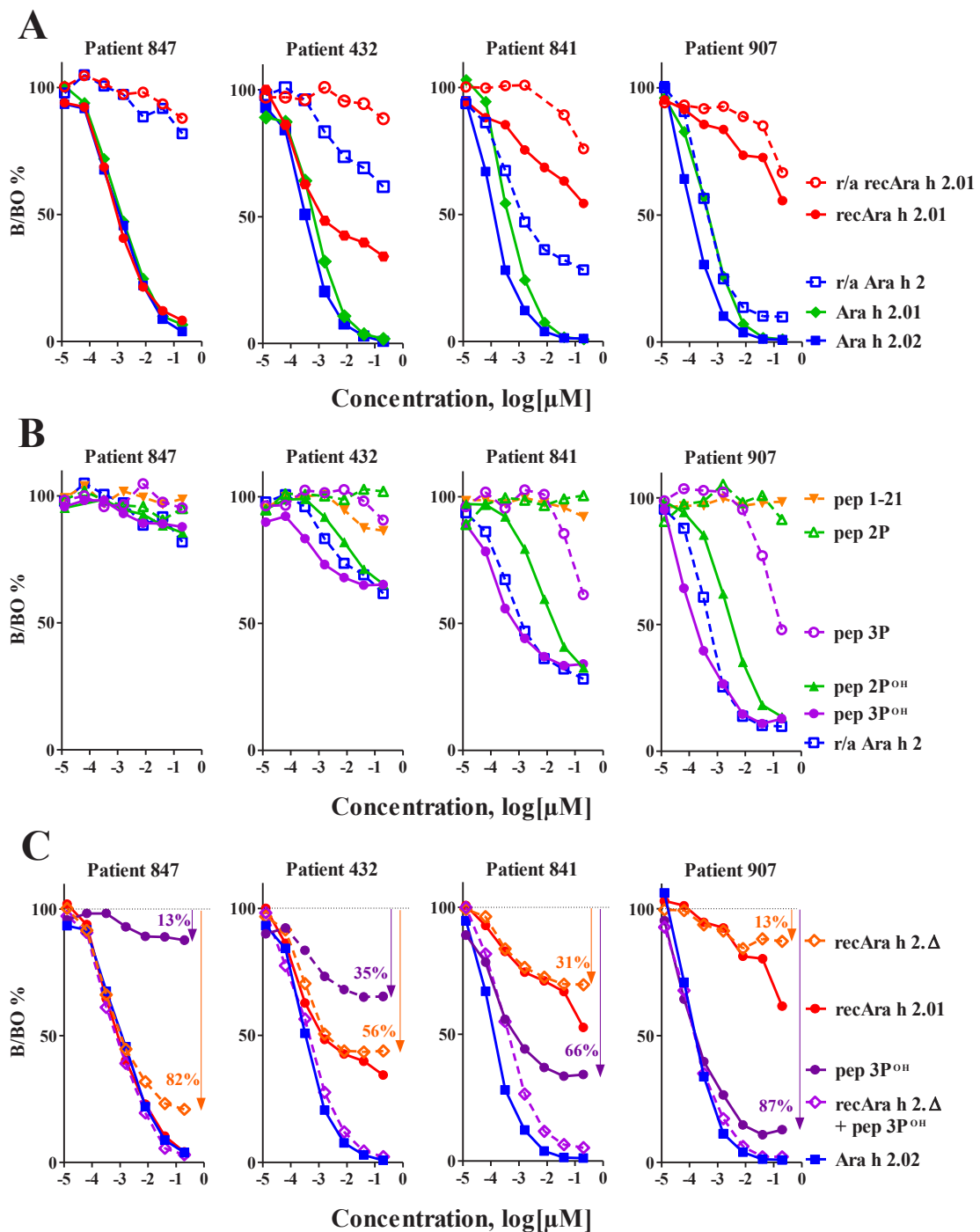
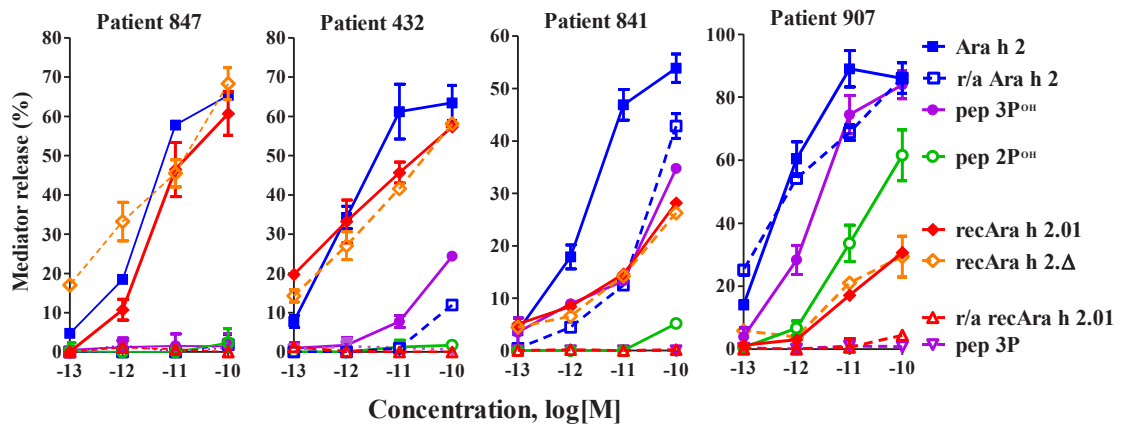



Figure No.5

[Click here to download Figure No.: Fig 5 R2.pdf](#)



## Online Repository Material

1

2

### 3 METHODS

#### 4 Recombinant allergens: design, expression, refolding and purification.

5 The gene encoding Ara h 2.01 (Swiss-Prot accession number Q6PSU2-2, Fig. 1) was  
6 synthesized by using codons optimized for bacterial expression (Genscript USA Inc., Piscataway,  
7 NJ, USA) and inserted into the *E.coli* expression plasmid pET9c (Novagen-Merck, Damstadt,  
8 Germany). A 6xHis Tag and the HRV 3C protease cleavage site were added to the N-terminus of  
9 the recombinant allergen. The variant recAra h 2.Δ was generated by PCR-amplification of the  
10 expression plasmid without the sequence corresponding to the hydroxyproline-containing  
11 domain, with primers ATGAGTCGATCGTATGAGTCATAAGAGTCTTCATCACG and  
12 CGTATTCACCGTCGC and self-ligation of the PCR product restricted with PvuI enzyme.

13 Overnight cultures of transformed *E.coli* BL21 (DE3) were used to inoculate fresh  
14 medium at a dilution of 1:40. Cultures were grown at 37°C until the optical density at 600nm  
15 reached 0.5. The protein expression was induced by adding isopropylthio-β-galactoside (0.5mM)  
16 for 5 hours. After centrifugation, bacterial pellets were stored at -20°C until extraction. Frozen  
17 pellet corresponding to 1L of culture was resuspended in 100 ml of NaH<sub>2</sub>PO<sub>4</sub>/Na<sub>2</sub>HPO<sub>4</sub> (50mM,  
18 pH 8)/NaCl (0.5M) buffer with protease inhibitors. After sonication and centrifugation (10 min,  
19 5000g, 4°C), the pellet was resuspended in 100 ml of extraction buffer (NaH<sub>2</sub>PO<sub>4</sub>/Na<sub>2</sub>HPO<sub>4</sub>  
20 50mM, pH 8, NaCl 0.5M, Urea 8M, DTT 5mM, Imidazole 20mM and proteases inhibitors) for  
21 2h on rotary mixer at room temperature in order to solubilize inclusion bodies. His-tagged  
22 allergen was then purified with a HisTrap FF Crude column (GE Healthcare).

23 Refolding of recombinant protein was performed by direct dilution of the His-tagged  
24 purified fraction diluted at 0.2mg/ml in refolding buffer (Tris 0.5M, pH8, Glycerol 20%, L-  
25 Arginine 0.4M, GSH 2 mM and GSSG 2mM) and incubation overnight at 4°C with energetic  
26 shaking. After dialysis against Tris 100mM, the fraction of refolded allergen was purified by RP-  
27 HPLC as described previously<sup>(1)</sup>. Recombinant allergens were then characterised by gel  
28 electrophoresis, MALDI-TOF analysis and circular dichroism spectroscopy.

29

### 30 **Purification of Ara h 2 isoforms**

31 Whole peanut protein extract was prepared as previously described <sup>(2)</sup>.Dialysed extract  
32 was fractionated by precipitation using ammonium sulphate, which was added to 40% saturation.  
33 After centrifugation, the pellet was discarded and the supernatant was dialysed against 20 mM  
34 phosphate pH 7.4 buffer. After addition of 0.5 M NaCl, the dialysate was submitted to affinity  
35 chromatography using Con A Sepharose. The flow-through fraction was dialysed against 20 mM  
36 Tris pH 7.4 buffer. 2S albumins were separated using a combination of preparative ion-exchange  
37 and reversed-phase chromatographies. Fractions containing isoforms of Ara h 2 were  
38 resuspended in buffer A (Urea 4 M, Tris 5 mM, pH 8.0) and further purified by anion exchange  
39 chromatography using a Source 30Q column (1.6\*10cm) and an AKTA purifier system (GE  
40 healthcare, france). Isoforms were separately eluted using a 100 min linear gradient from 0 to  
41 25% of buffer B(Urea 4 M, Tris 5 mM and 1 M NaCl pH 8.0).

42

### 43 **Reduction and alkylation**

44 Reduction of 2S-albumins was performed in urea 4M, EDTA 200µM and dithiotreitol  
45 20mM during 2h at 56 °C. After cooling at room temperature, alkylation was performed by  
46 adding iodoacetamid (200mM), in the dark during 4 hours. After dialysis against potassium

47 buffer (0.05M, pH 7.4), r/a 2S-albumins were characterised by gel electrophoresis, MALDI-TOF  
48 analysis and circular dichroism spectroscopy.

49

#### 50 **Peptide synthesis**

51 Peptides were synthesized using a standard solid phase synthesis by the Fmoc (9-  
52 fluorenyl-methoxycarbonyl) continuous-flow method (peptide synthesizer 433A, Applied  
53 Biosystems, Foster City, CA). After standard procedure including TFA cleavage and ether  
54 precipitation, crude peptides were purified by RP-HPLC. The purified fraction was resuspended  
55 in potassium buffer (0.1M, pH 7.4) and peptides were characterised by MALDI-TOF analysis.

56

#### 57 **Mass spectrometry characterization**

58 Mass determination was carried out using a matrix-assisted laser desorption ionization-  
59 time-of-flight instrument (MALDI-TOF, Voyager DE RP apparatus, PE Biosystems, France)  
60 operating at 20kV acceleration voltage, and equipped with a nitrogen UV laser (337 nm). Mass  
61 spectrometry analysis was performed on peptides or purified proteins mixed in a 1:1 ratio with a  
62 matrix solution of  $\alpha$ -cyano-4-hydroxycinnamic acid or sinapinic acid. Analysis was performed in  
63 reflector or in a linear mode.

64

#### 65 **Circular Dichroism (CD) analysis**

66 CD measurements were performed at 20°C on a JASCO-810 spectropolarimeter using 0.1  
67 cm path length cells. A concentration of 0.1 mg/ml in 20mM phosphate buffer pH 7.4 was  
68 prepared for of the natural isoforms and recombinants of Ara h 2 samples. The spectra were  
69 recorded from 190 to 250 nm at a scanning speed of 100 nm/min with a 1s time constant, a 0.1  
70 nm resolution and a 2 nm constant band pass. Three spectra were accumulated in each case. The

71 averaged spectra were corrected by subtracting the baseline spectra obtained with the buffer alone  
72 under identical conditions. Mean residue weight ellipticities were calculated and expressed in  
73 units of degree\*cm<sup>2</sup>\*dmol<sup>-1</sup>.

74

## 75 **Gel permeation chromatography**

76 Gel Permeation Chromatography was performed to characterize the formation of peptide  
77 aggregates. Synthetic peptides were analyzed under physiological conditions at RT on a Stability  
78 GFC 50, 300\*8 mm column (CIL, Cluzeau, France) coupled to an AKTA purifier system (GE  
79 Healthcare Life Sciences, France). A sample of peptide (100μL of 1 to 2 mg/ml) was applied to  
80 the column and eluted at 0.5 mL/min with phosphate buffer (150 mM KCl, 50 mM  
81 K<sub>2</sub>HPO<sub>4</sub>/KH<sub>2</sub>PO<sub>4</sub>) pH7.4. The eluate was monitored using UV absorbance at 220 nm. The  
82 column was calibrated using synthetic peptides with Molecular Weight of 1 and 6 kDa.

83

## 84 **Online Repository References**

85

86 (1) Clement G, Boquet D, Mondoulet L, Lamourette P, Bernard H, Wal JM. Expression  
87 in Escherichia coli and disulfide bridge mapping of PSC33, an allergenic 2S albumin from  
88 peanut. Protein Expr Purif 2005; 44(2):110-20.

89 (2) Bernard H, Mondoulet L, Drumare MF, Paty E, Scheinmann P, Thai R et al.  
90 Identification of a new natural Ara h 6 isoform and of its proteolytic product as major allergens in  
91 peanut. J Agric Food Chem 2007; 55(23):9663-9.

92 (3) Hazebrouck S, Guillon B, Drumare MF, Paty E, Wal JM, Bernard H. Trypsin  
93 resistance of the major peanut allergen Ara h 6 and allergenicity of the digestion products are  
94 abolished after selective disruption of disulfide bonds. *Mol Nutr Food Res* 2012; 56(4):548-57.

95

96

97

98 **Online Repository Figure Legends**

99

100 **Figure E1:** Circular dichroism analysis shows a comparison of different synthetic peptides and  
101 the native Ara h 2.02. *X-axis* shows the wavelength and *Y-axis* the molecular ellipticity.

102

103 **Figure E2:** Analytical gel permeation chromatography of hydroxyproline-containing peptides  
104 under physiological conditions. Standard MW markers are shown across the top of the graph. *X-*  
105 *axis* shows the elution volume and *Y-axis* the absorbance at 220 nm.

106

107 **Fig. E3.** IgE-binding capacity of natural vs recombinant, native vs r/a Ara h 2 and of the  
108 hydroxylated peptide pep 3P<sup>OH</sup>. Competitive inhibition of IgE-binding to native Ara h 2 is shown  
109 for 18 sera from peanut-allergic patients <sup>(3)</sup>. The IgE-reactivity of r/a Ara h 2 increased  
110 concomitantly with the decrease of recAra h 2.01 IgE-reactivity.

111

112 **Figure E4: A,** Influence of proline hydroxylation on the IgE-binding capacity of synthetic  
113 peptides containing two or three DPYSP<sup>OH</sup>S motifs. Competitive inhibition of IgE-binding to  
114 native Ara h 2 for five sera from American peanut-allergic patients is shown. Of note, the IgE-  
115 binding capacity of r/a Ara h 2 was recapitulated with an equimolar mix of pep 1-21 and pep  
116 3P<sup>OH</sup> for patient D119; **B,** The IgE-binding capacity of Ara h 2.02 is recapitulated with an  
117 equimolar mixture of synthetic peptide pep 3P<sup>OH</sup> and the deletion variant Ara h 2.Δ.

118

119 **Fig. E5.** IgE-binding capacity of native and r/a Ara h 6. Competitive inhibition of IgE-binding to  
120 native Ara h 6 for four representative sera is shown

**Table E1.** Clinical features and IgE responses of French peanut-allergic patients

Patients no.	Age/sex	Symptoms	Specific IgE levels to peanut proteins (IU/ml)				Total IgE (IU/mL)
			Ara h 1	Ara h 2	Ara h 3	Ara h 6	
101	9/M	U	168	237	321	239	532
102	11/M	QO, GU, V	164	158	279	197	796
109	8/F	A	325	446	538	529	2100
205	9/F	V, CP	5	6	8	12	806
222	6/M	GU, V	93	130	130	162	443
313	4/M	GU	111	133	163	138	5301
388	6/F	LO	204	174	341	235	1352
424	11/F	GU	81	64	95	90	325
432	4/F	LO, GU, V	74	87	108	106	361
441	9/M	LO, U, V	42	73	69	75	479
453	10/F	U	4	13	10	10	4523
486	7/M	A, R	41	65	96	78	412
572	7/F	GU	37	34	48	50	137
576	6/M	GU	13	30	33	28	114
841	6/M	LO, U, V	192	246	273	312	1283
847	5/M	LO, AS	176	221	220	159	697
907	9/F	LO, GU, V	555	667	916	935	1822
978	8/F	U, V	58	45	80	53	254

M, male; F, female; A, asthma; AO, angio-oedema; AS, anaphylactic shock; CP, cutaneous pruritus; GU, generalized urticaria; LO, laryngeal oedema; QO, Quincke's oedema; R, rhinitis; U, urticaria; V, vomiting.



1

**Table E2.** Clinical features and IgE responses of American peanut-allergic patients

Patients no.	Age/sex	Symptoms	Specific IgE levels to peanut proteins (IU/ml)				
			WPPE	Ara h 1	Ara h 2	Ara h 3	Ara h 6
D80	13/M	V	156	107	95	122	112
D105	11/M	GU, AO, V	13.5	8.6	8.6	8.5	7.5
D114	28/F	GU, AO	24	15.9	10.6	20.2	9.5
D117	9/M	GU, AO, V	14.5	11.7	9.3	12	8.3
D119	15/M	GU, LO, A	64	45	40	51	55

2  
3  
4  
5  
6  
7

M, male; F, female; A, asthma; AO, angio-oedema; GU, generalized urticaria; LO, laryngeal oedema; V, vomiting.

Repository E Figure No.1

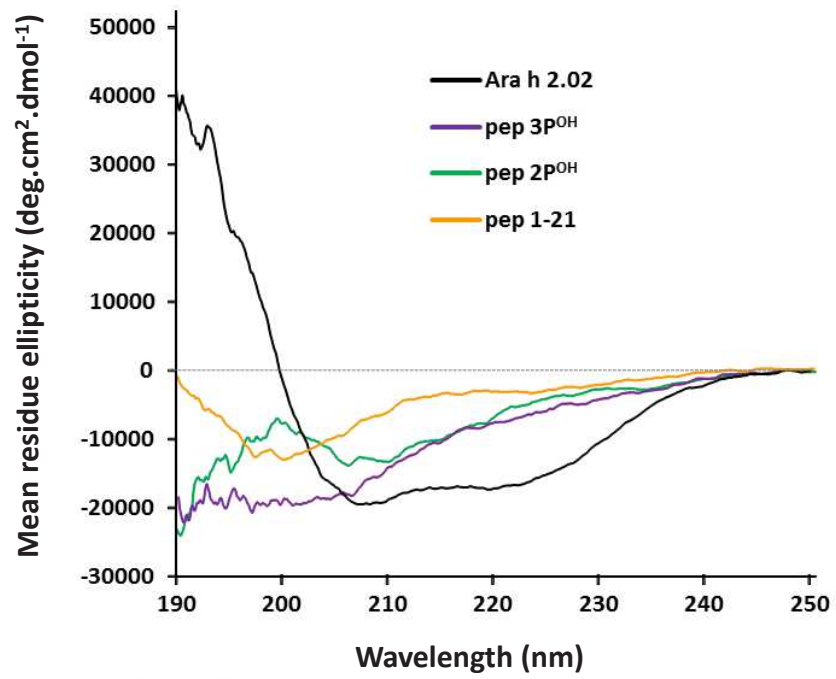

Repository E Figure No.2

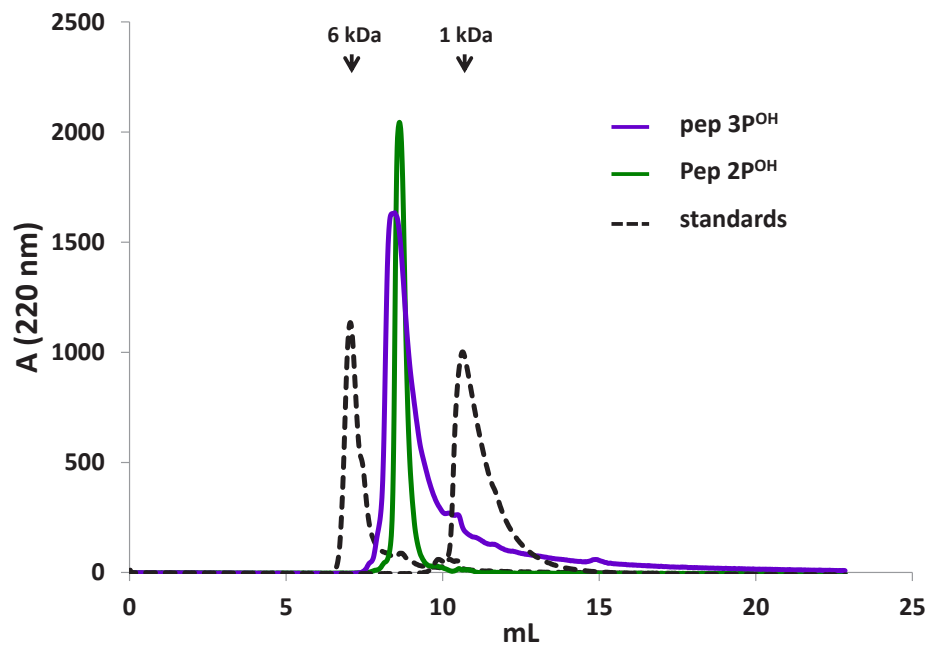

Repository E Figure No.3

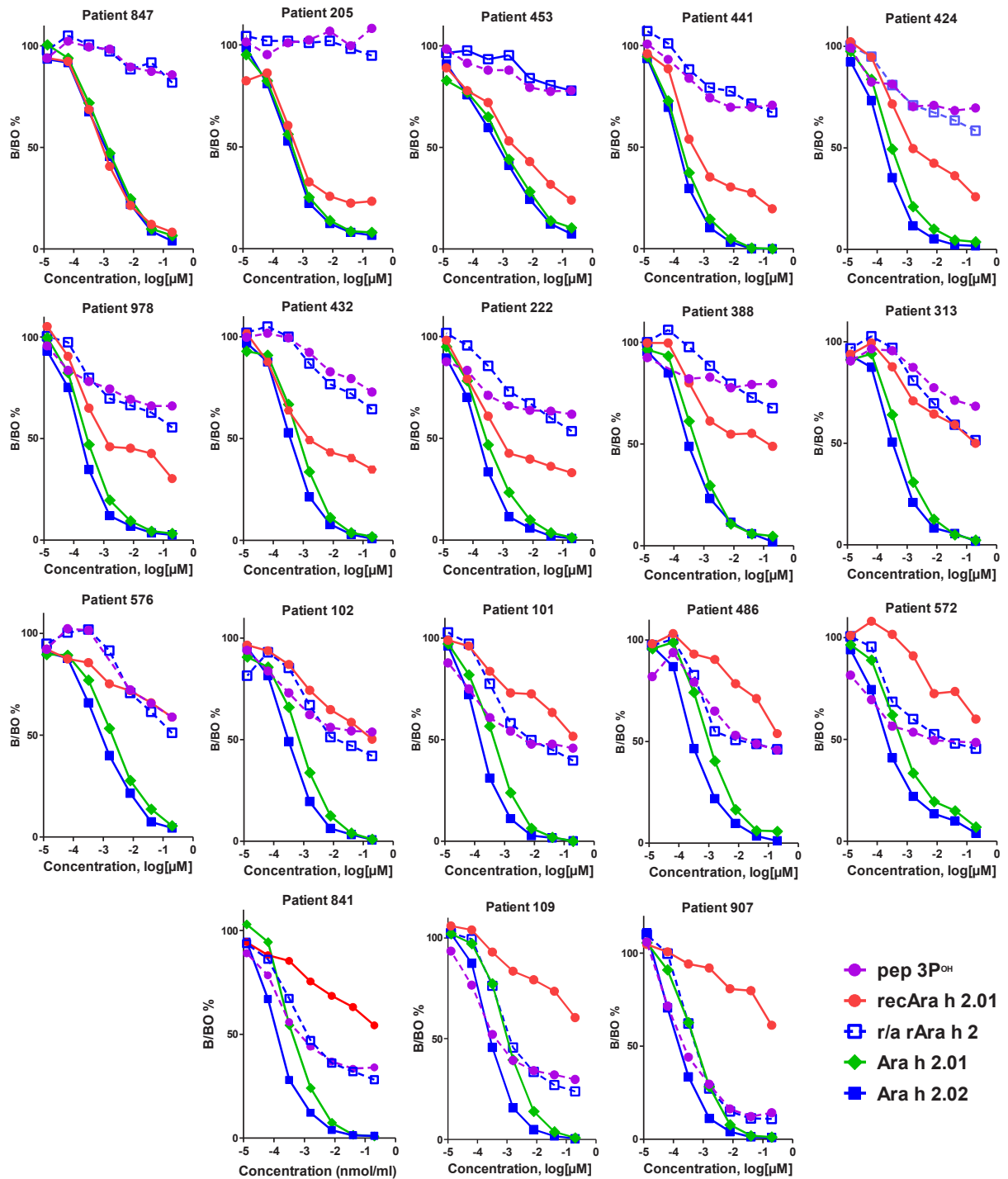

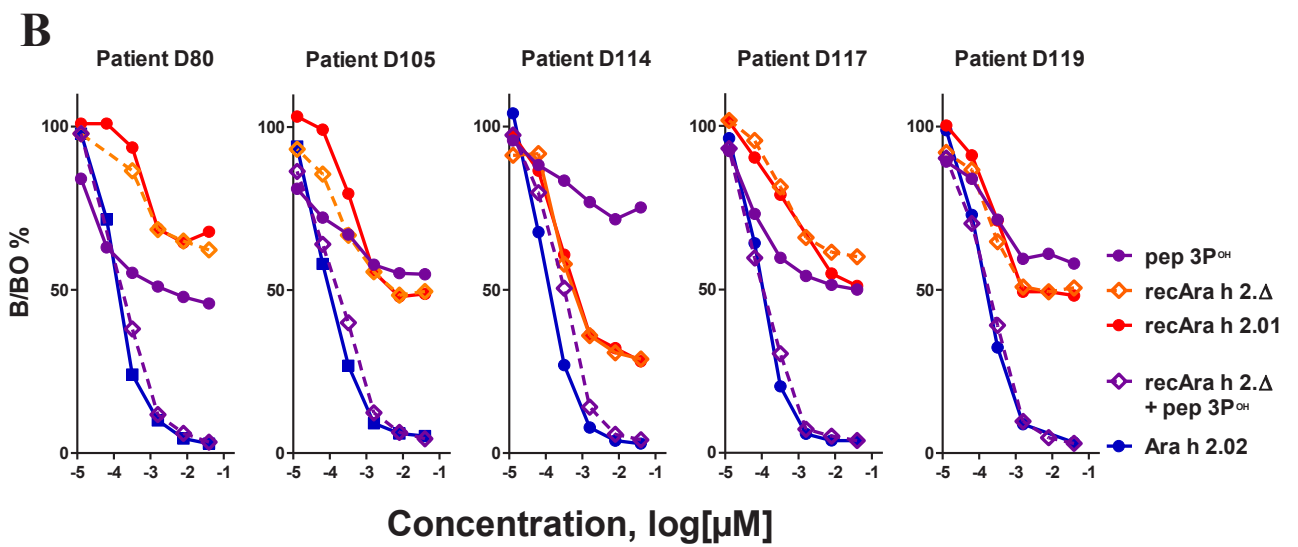
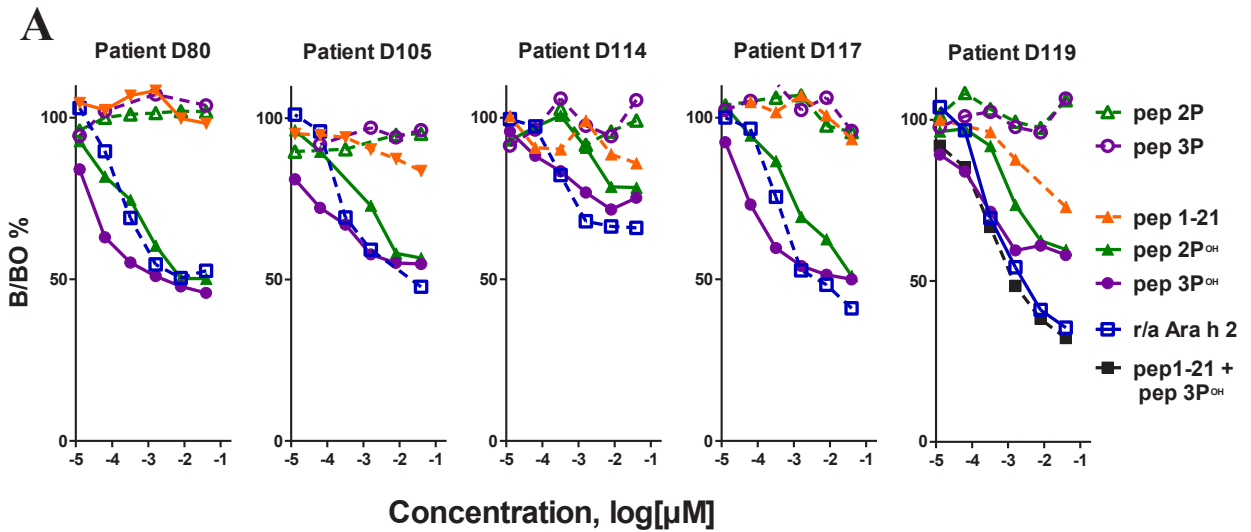

Repository E Figure No.5

