

HAL
open science

IWGSC sequence repository: how to facilitate pseudomolecule assembly?

Michael M. Alaux, Frédéric Choulet, Loïc Couderc, Françoise F. Alfama-Depauw, Véronique Jamilloux, Thomas Letellier, Raphaël-Gauthier R.-G. Flores, Claire Guerche, Mikaël Loaec, Etienne Paux, et al.

► To cite this version:

Michael M. Alaux, Frédéric Choulet, Loïc Couderc, Françoise F. Alfama-Depauw, Véronique Jamilloux, et al. IWGSC sequence repository: how to facilitate pseudomolecule assembly?. PAG XXIII - Plant and Animal Genome Conference, Jan 2015, San Diego, United States. hal-02741662

HAL Id: hal-02741662

<https://hal.inrae.fr/hal-02741662>

Submitted on 3 Jun 2020

HAL is a multi-disciplinary open access archive for the deposit and dissemination of scientific research documents, whether they are published or not. The documents may come from teaching and research institutions in France or abroad, or from public or private research centers.

L'archive ouverte pluridisciplinaire **HAL**, est destinée au dépôt et à la diffusion de documents scientifiques de niveau recherche, publiés ou non, émanant des établissements d'enseignement et de recherche français ou étrangers, des laboratoires publics ou privés.

IWGSC Sequence Repository: How to facilitate pseudomolecule assembly ?

Michael Alaux

Wheat@URGI website

Michael Alaux

Wheat@URGI

<http://wheat-urgi.versailles.inra.fr>

Michael Alaux

Wheat@URGI

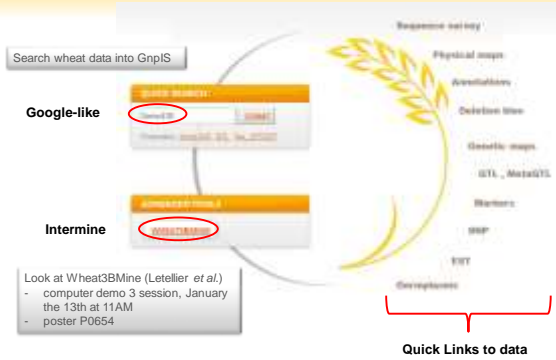

<http://wheat-urgi.versailles.inra.fr>

Michael Alaux

Wheat@URGI

<http://wheat-urgi.versailles.inra.fr>

Michael Alaux

Wheat@URGI

<http://wheat-urgi.versailles.inra.fr>

Michael Alaux

Wheat@URGI

Projects
Data
Tools
Seq Repository

Tools

- BLAST (Public)
- Access Status
- FASTQ
- BLAST
- Annotations
- Reference sequence
- Genes & annotations
- Physical maps
- Transcriptome
- RNA-Seq
- Publication
- Support to assembly and data submissions

ailles.inra.fr
Michael Alaux

Wheat@URGI

Projects
Data
Tools
Seq Repository

Seq Repository

- BLAST (Public)
- Access Status
- FASTQ
- BLAST
- Annotations
- Reference sequence
- Genes & annotations
- Physical maps
- Transcriptome
- RNA-Seq
- Publication
- Support to assembly and data submissions

<http://wheat-urgi.versailles.inra.fr>
Michael Alaux

Sequence Repository

Michael Alaux

Sequence Repository

Click on a chromosome to access the survey sequence chromosome arm assembly for:

- BLAST (Public)**
- Download (Public)**
- Browsers:**
 - Physical maps
 - Annotated reference sequence **3B (Public)**
 - Annotated survey sequence **(Public)**

<http://wheat-urgi.versailles.inra.fr/Seq-Repository>

Michael Alaux

Sequence Repository

Tools

- BLAST (Public)
- Access Status
- FASTQ
- BLAST
- Annotations
- Reference sequence
- Genes & annotations
- Physical maps
- Transcriptome
- RNA-Seq
- Publication
- Support to assembly and data submissions

Seq-2012:

- Wheat genome maps available in **FASTA** (3x, 4x, 5x and 7x)
- **FASTQ** (3x, 4x) available on **URGI** or **NCBI** or **ENA**
- **FASTQ** (5x) available on **URGI** or **NCBI** or **ENA**
- **FASTQ** (7x) available on **URGI** or **NCBI** or **ENA**

Seq-2014:

- **FASTQ** (3x) available on **URGI** or **NCBI** or **ENA**
- **FASTQ** (4x) available on **URGI** or **NCBI** or **ENA**
- **FASTQ** (5x) available on **URGI** or **NCBI** or **ENA**
- **FASTQ** (7x) available on **URGI** or **NCBI** or **ENA**

Seq-2015:

- **FASTQ** (3x) available on **URGI** or **NCBI** or **ENA**
- **FASTQ** (4x) available on **URGI** or **NCBI** or **ENA**
- **FASTQ** (5x) available on **URGI** or **NCBI** or **ENA**
- **FASTQ** (7x) available on **URGI** or **NCBI** or **ENA**

Seq-2016:

- **FASTQ** (3x) available on **URGI** or **NCBI** or **ENA**
- **FASTQ** (4x) available on **URGI** or **NCBI** or **ENA**
- **FASTQ** (5x) available on **URGI** or **NCBI** or **ENA**
- **FASTQ** (7x) available on **URGI** or **NCBI** or **ENA**

<http://wheat-urgi.versailles.inra.fr/Seq-Repository>
Michael Alaux

Sequence Repository

Tools

- BLAST (Public)
- Access Status
- FASTQ
- BLAST
- Annotations
- Reference sequence
- Genes & annotations
- Physical maps
- Transcriptome
- RNA-Seq
- Publication
- Support to assembly and data submissions

Seq-2012	Seq-2014			Seq-2015			Seq-2016		
	FASTQ	FASTQ	FASTQ	FASTQ	FASTQ	FASTQ	FASTQ	FASTQ	FASTQ
3x	3x	4x	5x	3x	4x	5x	3x	4x	5x
4x	4x	5x	7x	4x	5x	7x	4x	5x	7x
5x	5x	7x		5x	7x		5x	7x	
7x	7x			7x			7x		

<http://wheat-urgi.versailles.inra.fr/Seq-Repository>
Michael Alaux

Sequence Repository

Navigation sidebar (checked items):

- Create an account
- News
- Access Status
- FAQ
- BLAST
- Annotations
- Reference sequences
- Genes & annotations
- Physical maps
- Transcriptions
- IRW-Seq
- Publication
- Support to assembly and data submissions

Main content area:

- Publications
- BLAST
- Annotations
- Reference sequences
- Genes & annotations
- Physical maps
- Transcriptions
- IRW-Seq
- Publication
- Support to assembly and data submissions

<http://wheat-urgi.versailles.inra.fr/Seq-Repository>

Michael Alaux

Sequence Repository

Navigation sidebar (checked items):

- Create an account
- News
- Access Status
- FAQ
- BLAST
- Annotations
- Reference sequences
- Genes & annotations
- Physical maps
- Transcriptions
- IRW-Seq
- Publication
- Support to assembly and data submissions

Main content area:

- Publications
- BLAST
- Annotations
- Reference sequences
- Genes & annotations
- Physical maps
- Transcriptions
- IRW-Seq
- Publication
- Support to assembly and data submissions

<http://wheat-urgi.versailles.inra.fr/Seq-Repository>

Michael Alaux

Sequence Repository

Navigation sidebar (checked items):

- Create an account
- News
- Access Status
- FAQ
- BLAST
- Annotations
- Reference sequences
- Genes & annotations
- Physical maps
- Transcriptions
- IRW-Seq
- Publication
- Support to assembly and data submissions

Main content area:

- Publications
- BLAST
- Annotations
- Reference sequences
- Genes & annotations
- Physical maps
- Transcriptions
- IRW-Seq
- Publication
- Support to assembly and data submissions

<http://wheat-urgi.versailles.inra.fr/Seq-Repository>

Michael Alaux

Sequence Repository

Navigation sidebar (checked items):

- Create an account
- News
- Access Status
- FAQ
- BLAST
- Annotations
- Reference sequences
- Genes & annotations
- Physical maps
- Transcriptions
- IRW-Seq
- Publication
- Support to assembly and data submissions

Main content area:

- Publications
- BLAST
- Annotations
- Reference sequences
- Genes & annotations
- Physical maps
- Transcriptions
- IRW-Seq
- Publication
- Support to assembly and data submissions

<http://wheat-urgi.versailles.inra.fr/Seq-Repository>

Michael Alaux

Sequence Repository

Navigation sidebar (checked items):

- Create an account
- News
- Access Status
- FAQ
- BLAST
- Annotations
- Reference sequences
- Genes & annotations
- Physical maps
- Transcriptions
- IRW-Seq
- Publication
- Support to assembly and data submissions

Main content area:

- Publications
- BLAST
- Annotations
- Reference sequences
- Genes & annotations
- Physical maps
- Transcriptions
- IRW-Seq
- Publication
- Support to assembly and data submissions

<http://wheat-urgi.versailles.inra.fr/Seq-Repository>

Michael Alaux

Sequence Repository

Navigation sidebar (checked items):

- Create an account
- News
- Access Status
- FAQ
- BLAST
- Annotations
- Reference sequences
- Genes & annotations
- Physical maps
- Transcriptions
- IRW-Seq
- Publication
- Support to assembly and data submissions

Main content area:

- Publications
- BLAST
- Annotations
- Reference sequences
- Genes & annotations
- Physical maps
- Transcriptions
- IRW-Seq
- Publication
- Support to assembly and data submissions

<http://wheat-urgi.versailles.inra.fr/Seq-Repository>

Michael Alaux

Sequence Repository

<http://wheat-urgi.versailles.inra.fr/Seq-Repository>

Michael Alaux

Sequence Repository: 3B example

The diagram illustrates a 3B example of sequence repository usage. It features a central screenshot of the 'Sequence Repository' interface with several red arrows pointing to other screenshots. These arrows indicate a workflow: from the main site to a specific sequence entry, then to a BLAST search interface, and finally to the results of a BLAST search. The screenshots show various details of the repository, including sequence lists and search parameters.

Michael Alaux

BLAST

BLAST

- **Public BLAST**
<https://urgi.versailles.inra.fr/blast/>
- More than 250 000 BLAST searches the past 2 years !

Michael Alaux

<https://urgi.versailles.inra.fr/blast/>

Michael Alaux

BLAST

<https://urgi.versailles.inra.fr/blast/>

Michael Alaux

BLAST

<https://urgi.versailles.inra.fr/blast/>

Michael Alaux

BLAST

<https://urgi.versailles.inra.fr/blast/>

Michael Alaux

Physical maps

Michael Alaux

Physical maps

https://urgi.versailles.inra.fr/gb2/gbrowse/wheat_phys_pub/

Michael Alaux

Physical maps

https://urgi.versailles.inra.fr/gb2/gbrowse/wheat_phys_pub/

Michael Alaux

Physical maps

https://urgi.versailles.inra.fr/gb2/gbrowse/wheat_phys_pub/

Michael Alaux

Physical maps

https://urgi.versailles.inra.fr/gb2/gbrowse/wheat_phys_pub/

Michael Alaux

Physical maps

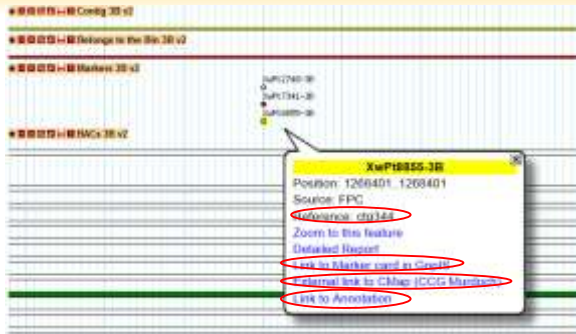

https://urgi.versailles.inra.fr/gb2/gbrowse/wheat_phys_pub/

Michael Alaux

3B reference sequence annotation

Michael Alaux

3B annotation

https://urgi.versailles.inra.fr/gb2/gbrowse/wheat_annot_3B

Michael Alaux

3B annotation

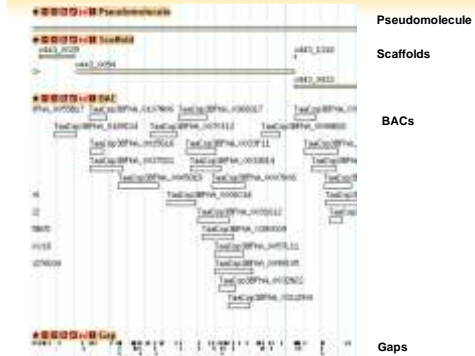

https://urgi.versailles.inra.fr/gb2/gbrowse/wheat_annot_3B

Michael Alaux

3B annotation: Scaffold

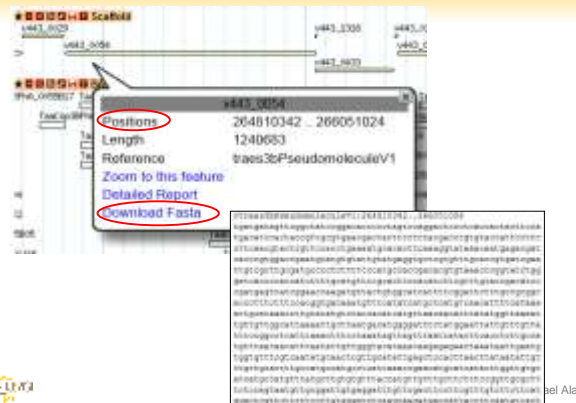

Michael Alaux

3B annotation: BAC

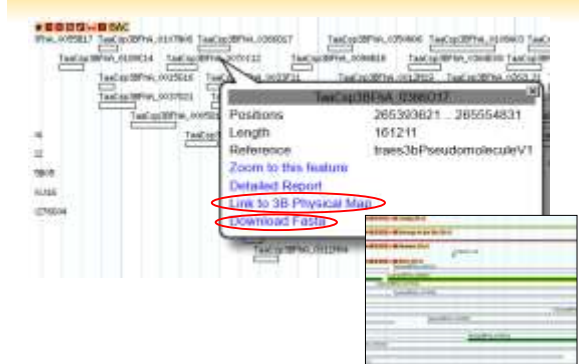

https://urgi.versailles.inra.fr/gb2/gbrowse/wheat_annot_3B

Michael Alaux

3B annotation

https://urgi.versailles.inra.fr/gb2/gbrowse/wheat_annot_3B

Michael Alaux

3B annotation: Marker

https://urgi.versailles.inra.fr/gb2/gbrowse/wheat_annot_3B

Michael Alaux

3B annotation: Gene

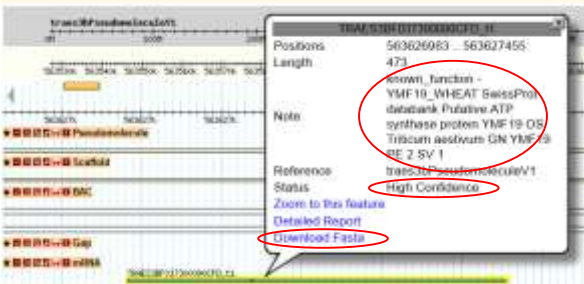

https://urgi.versailles.inra.fr/gb2/gbrowse/wheat_annot_3B

Michael Alaux

3B annotation: TE

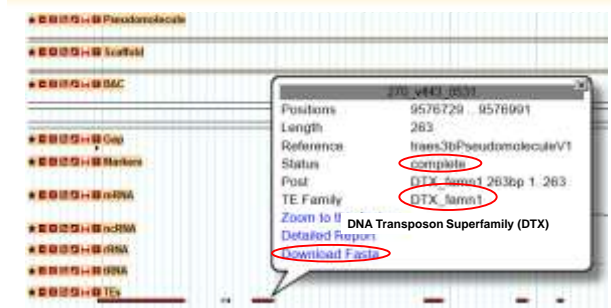

https://urgi.versailles.inra.fr/gb2/gbrowse/wheat_annot_3B

Michael Alaux

Survey sequence browser

Survey sequence

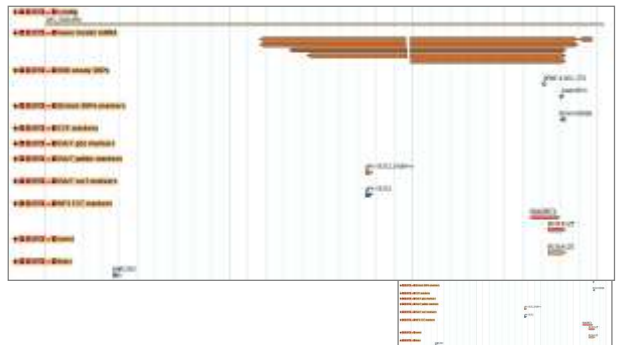

Michael Alaux

https://urgi.versailles.inra.fr/gb2/gbrowse/wheat_survey_sequence_annotation

Michael Alaux

Survey sequence

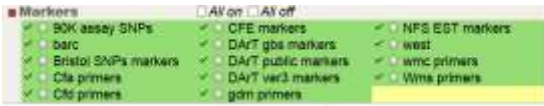

Support to assembly and data submission

https://urgi.versailles.inra.fr/gb2/gbrowse/wheat_survey_sequence_annotation

Michael Alaux

Michael Alaux

BAC sequence assembly

4 BAC (sequence assembly)
 Frédéric Choulet, Stéphane Baudouin, Frédéric Choulet, Stéphane Baudouin, Frédéric Choulet, Stéphane Baudouin
<http://urgi.versailles.inra.fr/Seq-Repository>

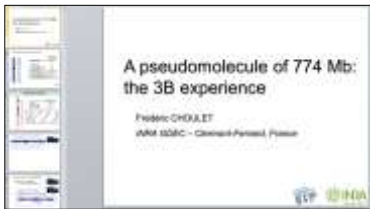

- 3B MTP BAC sequencing
- 3B physical map
- Assembly and scaffolding
- Ordering scaffolds
- Perform the Annotation
- Bioinformatic tools

BAC sequence assembly

What are the needs?
 i.e. distribute the bioinformatics softwares

<http://wheat-urgi.versailles.inra.fr/Seq-Repository>

Michael Alaux

Michael Alaux

Data submission

Wheat dataflow overview

<http://wheat-urgi.versailles.inra.fr/Seq-Repository>

Michael Alaux

Michael Alaux

Wheat dataflow overview

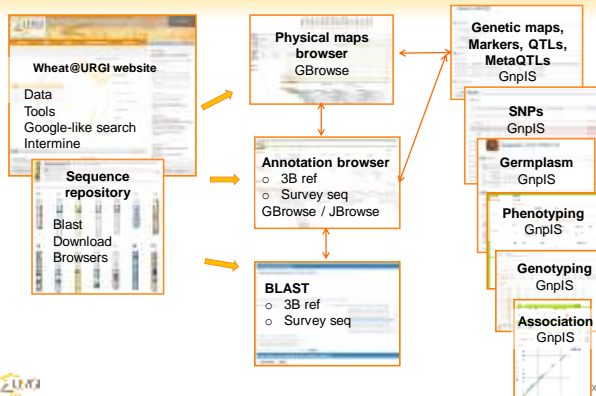

Acknowledgments

Alaux M.
Letellier T.
Couderc L.
Alfama F.
Jamilloux V.
Flores R.
Guerche C.
Loaec M.
Steinbach D.
Quesneville H.

Choulet F.
Paux E.

Rogers J.
Eversole K.

All data providers

Michael Alaux

Questions

Sequence Repository

<http://wheat-urgi.versailles.inra.fr/Seq-Repository>

BLAST (public)

<https://urgi.versailles.inra.fr/blast/>

Contact me at michael.alaux@versailles.inra.fr

Michael Alaux