HAL
open science

Identified difficulties and conditions for field success of biocontrol. 3. Economic aspects: cost analysis

Bernard Blum, Philippe C. Nicot, Jürgen Köhl, Michelina Ruocco

To cite this version:

Bernard Blum, Philippe C. Nicot, Jürgen Köhl, Michelina Ruocco. Identified difficulties and conditions for field success of biocontrol. 3. Economic aspects: cost analysis. Classical and augmentative biological control against diseases and pests: critical status analysis and review of factors influencing their success, IOBC - International Organisation for Biological and Integrated Control of Noxious Animals and Plants, 2011, 978-92-9067-243-2. hal-02809177

HAL Id: hal-02809177

https://hal.inrae.fr/hal-02809177

Submitted on 6 Jun 2020

HAL is a multi-disciplinary open access archive for the deposit and dissemination of scientific research documents, whether they are published or not. The documents may come from teaching and research institutions in France or abroad, or from public or private research centers.

L'archive ouverte pluridisciplinaire **HAL**, est destinée au dépôt et à la diffusion de documents scientifiques de niveau recherche, publiés ou non, émanant des établissements d'enseignement et de recherche français ou étrangers, des laboratoires publics ou privés.

IOBC
OILB

WPRS International Organisation for Biological and Integrated Control of Noxious Animals and Plants: West Palaearctic Regional Section

SROP Organisation Internationale de Lutte Biologique et Integrée contre les Animaux et les Plantes Nuisibles: Section Régionale Ouest Paléarctique

Classical and augmentative biological control against diseases and pests:

critical status analysis and review of factors influencing their success

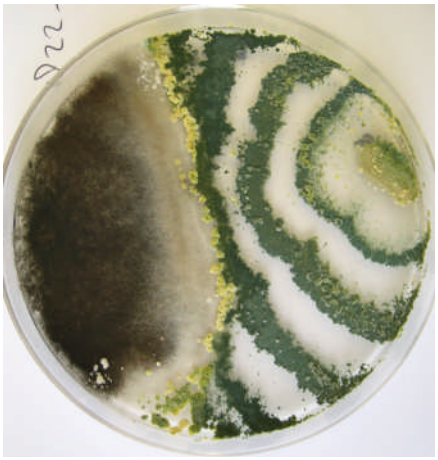

Edited by Philippe C. Nicot

2011

The content of the contributions is the responsibility of the authors

Published by the International Organization for Biological and Integrated Control of Noxious Animals and Plants, West Palaearctic Regional Section (IOBC/WPRS)

Publié par l'Organisation Internationale de Lutte Biologique et Intégrée contre les Animaux et les Plantes Nuisibles, Section Ouest Palaéarctique (OILB/SROP)

Copyright IOBC/WPRS 2011

ISBN 978-92-9067-243-2

Cover page photo credits:
1and 3: M Ruocco, CNR
2: Anderson Mancini
4. P.C. Nicot, INRA

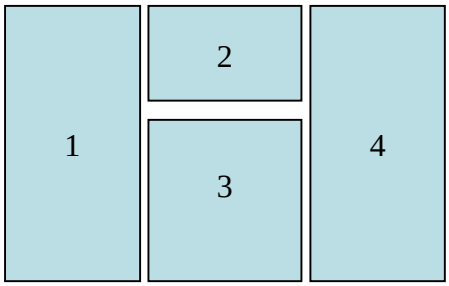

Preface

One of the Research Activities (RA 4.3) of the European Network for Durable Exploitation of crop protection strategies (ENDURE[*]) has brought together representatives of industry and scientists from several European countries with experience ranging from fundamental biology to applied field work on biological control against pests and diseases. The unique diversity of expertise and concerns allowed the group to set up very complementary approaches to tackle the issue of the factors of success of biocontrol.

The initial part of the work accomplished by this group consisted in a thorough review of scientific literature published on all types of biological control. Although it had to be focused on selected key European crops and their major pests and pathogens, this review is unique in the scope of the topics it covered and in the comprehensive inventories it allowed to gather on the potential of biocontrol and factors of success at field level.

In parallel with identifying knowledge gaps and key factors from published research, information was gathered on aspects linked to the production and commercialization of biocontrol agents.

These results, complemented by the views of experts in the field of biocontrol consulted at the occasion of meetings of IOBC-wprs, allowed the identification of majors gaps in knowledge and bottlenecks for the successful deployment of biocontrol and lead to the proposition of key issues for future work by the research community, the field of development and prospects for technological improvement by industry.

Avignon, June 2011
Philippe C. Nicot

Acknowledgements: Many thanks are expressed to Ute KOCH for her assistance with the lay out of the book

[*]EU FR6 project 031499, funded in part by the European Commission

Contributors

ALABOUVETTE Claude,
INRA, UMR1229, Microbiologie du Sol et de l'Environnement, 17 rue Sully,
F-21000 Dijon, France
Claude.Alabouvette@dijon.inra.fr

current address: AGRENE, 47 rue Constant Pierrot 21000 DIJON, **c.ala@agrene.fr**

BARDIN Marc,
INRA, UR 407, Unité de Pathologie végétale, Domaine St Maurice, BP 94,
F-84140 Montfavet, France
Marc.Bardin@avignon.inra.fr

BLUM Bernard,
International Biocontrol Manufacturers Association, Blauenstrasse 57,
CH-4054 Basel, Switzerland
bjblum.ibma@bluewin.ch

DELVAL Philippe,
ACTA, Direction Scientifique, Technique et Internationale,
ICB / VetAgroSup, 1 avenue Claude Bourgelat , F-69680 Marcy l'Etoile, France
Philippe.Delval@acta.asso.fr

GIORGINI Massimo,
CNR, Istituto per la Protezione delle Piante, via Università 133,
80055 Portici (NA), Italy
giorgini@ipp.cnr.it

HEILIG Ulf,
IBMA, 6 rue de Seine, F-78230 Le Pecq, France
ulf.heilig@cegetel.net

KÖHL Jürgen,
Wageningen UR, Plant Research International, Droevendaalsesteeg 1,
P.O. Box 69, 6700 AB Wageningen, The Netherlands
jurgen.kohl@wur.nl

LANZUISE Stefania,
UNINA, Dip. Arboricoltura, Botanica e Patologia Vegetale,
Università di Napoli Federico II, via Università 100, 80055 Portici (NA), Italy

LORITO Matteo
UNINA, Dip. Arboricoltura, Botanica e Patologia Vegetale,
Università di Napoli Federico II, via Università 100, 80055 Portici (NA), Italy
lorito@unina.it

MALAUSA Jean Claude,
INRA, UE 1254, Unité expérimentale de Lutte Biologique,
Centre de recherche PACA, 400 route des Chappes, BP 167,
F-06903 Sophia Antipolis, France
Jean-Claude.Malausa@sophia.inra.fr

NICOT Philippe C.,
INRA, UR 407, Unité de Pathologie végétale, Domaine St Maurice, BP 94,
F-84140 Montfavet, France
Philippe.Nicot@avignon.inra.fr

RIS Nicolas,
INRA, UE 1254, Unité expérimentale de Lutte Biologique,
Centre de recherche PACA, 400 route des Chappes, BP 167,
F-06903 Sophia Antipolis, France
Nicolas.Ris@sophia.inra.fr

RUOCCO Michelina,
CNR, Istituto per la Protezione delle Piante, via Università 133,
80055 Portici (NA), Italy
ruocco@ipp.cnr.it

VINALE Francesco,
CNR, Istituto per la Protezione delle Piante, via Università 133,
80055 Portici (NA), Italy
frvinale@unina.it

WOO Sheridan
UNINA, Dip. Arboricoltura, Botanica e Patologia Vegetale,
Università di Napoli Federico II, via Università 100, 80055 Portici (NA), Italy
woo@unina.it

List of Tables

Table 1: Scientific papers published between 1973 and 2008 on biological control against major plant diseases (from CAB Abstracts® database). 2

Table 2: Numbers of references on biocontrol examined per group of disease/plant pathogen. 3

Table 3: Numbers of different biocontrol compounds and microbial species reported as having successful effect against key airborne pathogens/diseases of selected crops. 4

Table 4: Microbial species of fungi/oomycetes, yeasts and bacteria reported to have a significant effect against five main types of airborne diseases or pathogens in laboratory conditions or in the field. 5

Table 5: References extracted from the CAB Abstracts database and examined for reviewing augmentation biological control in grapevine. 13

Table 6: Biocontrol agents evaluated in researches on augmentative biological control of pests in grapevine. 15

Table 7: Number of references on augmentative biocontrol agents per group and species of target pest in grapevine. 16

Table 8: Number of references reporting data on the efficacy of augmentative biocontrol of pests in grapevine. 18

Table 9: Recent introductions of parasitoids as Classical Biocontrol agents 31

Table 10: Consulted sources of information on authorized biocontrol plant protection products in five European countries: 34

Table 11: Active substances suitable for biological control listed on Annex I of 91/414/EEC (EU Pesticide Database) - Status on 21st April 2009 36

Table 12: Evidence for, and effectiveness of, induced resistance in plants by *Trichoderma* species (Harman *et al*., 2004a). 47

Table 13: *Trichoderma*-based preparations commercialized for biological control of plant diseases. 49

Table 14: Compared structure of the production costs for a microbial biocontrol agent (MBCA) and a chemical insecticide (source IBMA). 59

Table 15: Compared potential costs of registration for a microbial biocontrol agent (MBCA) and a chemical pesticide (source IBMA) 60

Table 16: Compared estimated market potential for a microbial biocontrol agent (MBCA) and for a chemical pesticide (source: IBMA) 60

List of Tables (continued)

Table 17: Compared margin structure estimates for the production and sales of a microbial biocontrol agent (MBCA) and a chemical pesticide (source IBMA) 61

Table 18: Production systems selected for a survey of factors influencing biocontrol use in Europe (source IBMA) 63

Table 19: Geographical distribution of sampling sites for a survey of factors influencing biocontrol use in Europe (source IBMA) 63

Table 20: Structure of the questionnaire used in a survey of European farmers and retailers of biological control products 64

Table 21: Impact of twelve factors on the future use of biocontrol agents by European farmers according to a survey of 320 farmers 66

List of Figures

Figure 1: Evolution of the yearly number of publications dedicated to biological control of plant diseases based on a survey of the CAB Abstracts® database. 1

Figure 2: Range of efficacy of 157 microbial biocontrol agents against five main types of airborne diseases. Detailed data are presented in Table 4.....10

Figure 3: Number of papers per year published during 1998-2008 concerning augmentative biological control of pests in grapevine.....13

Figure 4: Groups of biocontrol agents investigated in augmentative biological control researches in grapevine. Number of references for each group is reported.....19

Figure 5: Groups of target pests investigated in augmentative biological control researches in grapevine. Number of references for each group is reported.....19

Figure 6: Large-scale temporal survey of the publications associated with classical biological control.....26

Figure 7: Relative importance of the different types of biocontrol during the temporal frame [1999-2008].....27

Figure 8: Number of pest species and related citation rate by orders during the period [1999 ; 2008] 28

Figure 9: Relationships between the number of publications associated to the main pests and the relative percentage of ClBC related studies.....29

Figure 10: Frequencies of papers and associated median IF related to the different categories of work 30

Figure 11: Estimated sales of biocontrol products in Europe in 2008 (in Million €). The estimates were obtained by extrapolating use patterns in a representative sample of EU farmers.....64

Figure 12: Estimated distribution of biocontrol use among types of crops in 2008 in Europe 65

Contents

Chapter 1
Potential of biological control based on published research.
1. Protection against plant pathogens of selected crops **1**
P. C. Nicot, M. Bardin, C. Alabouvette, J. Köhl and M. Ruocco

Chapter 2
Potential of biological control based on published research.
2. Beneficials for augmentative biocontrol against insect pests. The grapevine case study **12**
M. Giorgini

Chapter 3
Potential of biological control based on published research.
3. Research and development in classical biological control with emphasis on the recent introduction of insect parasitoids **20**
N. Ris and J.C. Malausa

Chapter 4
Registered Biocontrol Products and their use in Europe **34**
U. Heilig, P. Delval and B. Blum

Chapter 5
Identified difficulties and conditions for field success of biocontrol.
1. Regulatory aspects **42**
U. Heilig, C. Alabouvette and B.Blum

Chapter 6
Identified difficulties and conditions for field success of biocontrol.
2. Technical aspects: factors of efficacy **45**
M. Ruocco, S. Woo, F. Vinale, S. Lanzuise and M. Lorito

Chapter 7
Identified difficulties and conditions for field success of biocontrol.
3. Economic aspects: cost analysis **58**
B. Blum, P.C. Nicot, J. Köhl and M. Ruocco

Chapter 8
Identified difficulties and conditions for field success of biocontrol.
4. Socio-economic aspects: market analysis and outlook **62**
B. Blum, P.C. Nicot, J. Köhl and M. Ruocco

Conclusions and perspectives
Perspectives for future research-and-development projects on biological control of plant pests and diseases **68**
P.C. Nicot, B. Blum, J. Köhl and M. Ruocco

Appendices **71**

For Chapter 1

Appendix 1. Inventory of biocontrol agents described in primary literature (1998-2008) for successful effect against *Botrytis* sp. in laboratory experiments and field trials with selected crops 72

Appendix 2. Inventory of biocontrol agents described in primary literature (1998-2008) for successful effect against powdery mildew in laboratory experiments and field trials with selected crops. 102

Appendix 3. Inventory of biocontrol agents described in primary literature (1973-2008) for successful effect against the rust pathogens in laboratory experiments and field trials with selected crops..... 111

Appendix 4. Inventory of biocontrol agents described in primary literature (1973-2008) for successful effect against the downy mildew / late blight pathogens in laboratory experiments and field trials with selected crops 115

Appendix 5. Inventory of biocontrol agents described in primary literature (1973-2008) for successful effect against *Monilinia* in laboratory experiments and field trials with selected crops 122

Appendix 6. Primary literature (2007-2009) on biological control against *Fusarium oxysporum* 128

For Chapter 2

Appendix 7. Number of references retrieved by using the CAB Abstracts database in order to review scientific literatures on augmentative biological control in selected crops for Chapter 2. 139

Appendix 8. Collection of data on augmentative biological control of pests in grapevine. Each table refers to a group of biocontrol agents..... 141

For Chapter 3

Appendix 9. References on classical biological control against insect pests (cited in Chapter 3)..... 152

For Chapter 4

Appendix 10. Substances included in the "EU Pesticides Database" as of April 21 2009 163

Appendix 11. Invertebrate beneficials available as biological control agents against invertebrate pests in five European countries. 171

Chapter 1

Potential of biological control based on published research. 1. Protection against plant pathogens of selected crops

Philippe C. Nicot[1], Marc Bardin[1], Claude Alabouvette[2], Jürgen Köhl[3] and Michelina Ruocco[4]

[1]*INRA, UR407, Unité de Pathologie Végétale, Domaine St Maurice, 84140 Montfavet, France*
[2]*INRA, UMR1229, Microbiologie du Sol et de l'Environnement, 17 rue Sully, 21000 Dijon, France*
[3]*Wageningen UR, Plant Research International, Droevendaalsesteeg 1, P.O. Box 69, 6700 AB Wageningen, The Netherlands*
[4]*CNR-IPP, Istituto pel la Protezione delle Piante, Via Univrsità 133, Portici (NA) Italy*

Evolution of the scientific literature

The scientific literature published between 1973 and 2008 comprises a wealth of studies on biological control against diseases and pests of agricultural crops. A survey of the CAB Abstracts® database shows a steady increase in the yearly number of these publications from 20 in 1973 to over 700 per year since 2004 (Figure 1).

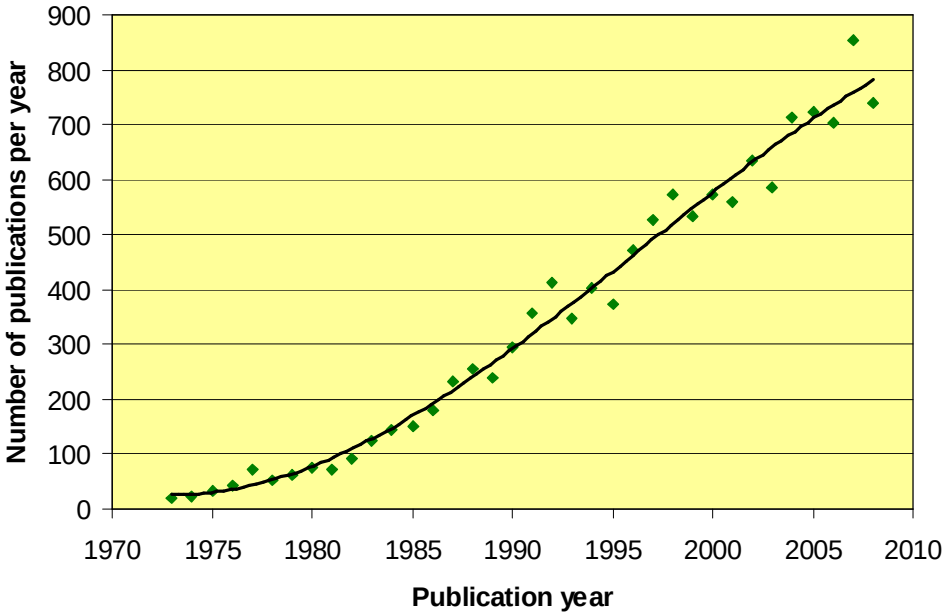

Figure 1: Evolution of the yearly number of publications dedicated to biological control of plant diseases based on a survey of the CAB Abstracts® database.

This survey was further refined by entering keywords describing some of the major plant pathogens/diseases of cultivated crops in Europe, alone or cross-referenced with keywords indicating biocontrol. Among studies published in the period between 1973 and 2008 on these plant pathogens and pests, the percentage dedicated to biological control was substantial, but unequally distributed (Table 1). It was notably higher for studies on soil-borne (9.5% ± 1.6% as average ± standard error) than for those on air-borne diseases (2.8% ± 0.7%).

Table 1: Scientific papers published between 1973 and 2008 on biological control against major plant diseases (from CAB Abstracts® database).

Disease or plant pathogen	Total number of references	References on biological control	
			%
Soil-borne:			
Fusarium	34 818	1 925	5.5
Rhizoctonia	10 744	1 278	11.9
Verticillium	7 585	592	7.8
Pythium	5 772	821	14.2
Sclerotinia	5 545	456	8.2
Air-borne:			
rusts	29 505	360	1.2
powdery mildews	18 026	251	1.4
Alternaria	12 766	415	3.3
anthracnose	12 390	351	2.8
Botrytis	9 295	705	7.5
downy mildews	8 456	80	1.0
Phytophthora infestans	5 303	61	1.1
Monilia rot	1 861	81	4.3
Venturia	3 870	104	2.7

Inventory of potential biocontrol agents (microbials, botanicals, other natural compounds)

The scientific literature described above was further examined to identify biocontrol compounds and microbial species reported to have a successful effect. Due to the great abundance of references, it was not possible to examine the complete body of literature. The study was thus focused on several key diseases selected for their general importance on cultivated crops, and in particular on those crops studied in the case studies of the European Network for Durable Exploitation of crop protection strategies (ENDURE*).

Methodology

Three steps were followed. The first step consisted in collecting the appropriate literature references for the selected key diseases/plant pathogens to be targeted by the study. The references were extracted from the CAB Abstracts® database and downloaded to separate files using version X1 of EndNote (one file for each target group). The files were then distributed among the contributors of this task for detailed analysis.

In the second step, every reference was examined and we recorded for each:

- the types of biocontrol agents (Microbial, Botanical or Other compounds) under study and their Latin name (for living organisms and plant extracts) or chemical name
- the Latin name of the specifically targeted pathogens,
- the crop species (unless tests were carried out exclusively *in vitro*),
- the outcome of efficacy tests.

Two types of efficacy tests were distinguished: Controlled environment tests (including tests on plants and *in vitro* tests), and field trials. The outcome of a test was rated (+) if significant effect was reported, (0) if no significant efficacy was shown and (-) if the biocontrol agent stimulated disease development.

* EU FR6 project 031499, funded in part by the European Commission

To allow for the analysis of a large number of references, the abstracts were examined for the presence of the relevant data. The complete publications were acquired and examined only when the abstracts were not sufficiently precise.

The data were collected in separate tables for each type of key target pest. For each table, they were sorted (in decreasing order of priority) according to the type and name of the biocontrol agents, the specifically targeted pest, and the outcome of efficacy tests.

In the third step, synthetic summary tables were constructed to quantify the number of different biocontrol compounds and microbial species and strains reported to have successful effect against each type of key pathogen/disease or pest target.

Results

A total number of 1791 references were examined for key airborne diseases including powdery mildews, rusts, downy mildews (+ late blight of Potato/Tomato) and *Botrytis* and *Monilia* rots, together with soilborne diseases caused by *Fusarium oxysporum* (Table 2). Based on the examination of these references, successful effect in controlled conditions was achieved for all targets under study with a variety of species and compounds (Appendices 1 to 6, Table 3).

Table 2: Numbers of references on biocontrol examined per group of disease/plant pathogen.

Target disease / plant pathogen	**Relevance to ENDURE Case Studies**	**Number of references examined**	**Period of publication examined**
Botrytis	OR, FV, GR* (postharvest)	880	1998-2008
Powdery mildews	all	166	1998-2008
Rusts	AC, FV, OR	154	1973-2008
Downy mildews + *Phytophthora infestans*	FV, GR, PO, TO	349	1973-2008
Monilinia rot	OR	194	1973-2008
Fusarium oxysporum	FV, TO	48	2007-2009

*AC: Arable Crops; FV: Field Vegetables; GR: Grapes; OR: orchard; PO: Potato; TO: Tomato

Concerning **airborne diseases and pathogens**, the largest number of reported successes was achieved with microbials, but there is a growing body of literature on plant and microbial extracts, as well as other types of substances (Table 3). On average, reports of success were far more numerous for experiments in controlled conditions (*in vitro* or *in planta*) than for field trials.

Very contrasted situations were also observed depending on the type of target disease/pathogen, with rare reports on the biocontrol of rusts and mildews compared to *Botrytis*, despite the fact that the literature was examined over a 35 year period for the former diseases and only over the last 10 years for the latter.

In total in this review, 157 species of micro-organisms have been reported for significant biocontrol activity. They belong to 36 genera of fungi or oomycetes, 13 of yeasts and 25 of bacteria. Among them, 29 species of fungi/oomycetes and 18 bacteria were reported as successful in the field against at least one of the five key airborne diseases included in this review (Table 4).

Table 3: Numbers of different biocontrol compounds and microbial species reported as having successful effect against key airborne pathogens/diseases of selected crops. Detailed information and associated bibliographic references are presented in Appendices 1 to 5

Target plant pathogen / disease	Botanicals		Microbials[y]		Others[z]	
	laboratory tests[x]	field trials	laboratory tests[x]	field trials	laboratory tests[x]	field trials
Botrytis						
in vitro	26	**-**	31 b, 21 f	**-**	7	**-**
legumes	4	**2**	10 b, 12 f	**3b, 9 f**	0	**0**
protected vegetables	0	**1**	22 b, 24 f	**8 b, 9 f**	5	**1**
strawberry	0	**0**	14 b, 21 f	**2 b, 13 f**	7	**1**
field vegetables	0	**0**	5 b, 15 f	**2 f**	0	**0**
grapes	1	**3**	5 b, 27 f	**5 b, 13 f**	0	**1**
pome/stone fruits	1	**0**	12 b, 35 f	**2 b, 6 f**	4	**0**
others	3	**0**	15 b, 25 f	**6 b, 6 f**	0	**0**
Powdery mildews						
Grape	1	**1**	4b; 10f	**2b; 12f**	3	**2**
Arable crops	1	**0**	2b;9f	**1b**	5	**0**
Strawberry	0	**0**	4b; 6f	**0**	0	**0**
Cucurbitaceae	4	**0**	14b; 22f	**4b; 9f**	9	**1**
Pome/stone fruits	0	**0**	3f	**1f**	0	**0**
Pepper	1	**0**	4f	**0**	1	**0**
Tomato	5	**0**	4b; 5f	**1f; 1b**	0	**0**
Various	2	**0**	2b; 10f	**1b; 1f**	5	**0**
Rusts						
arable crops	0	**0**	5 b, 6 f	**2 b**	2	**0**
others	0	**0**	8 b, 13 f	**0**	1	**0**
Downy mildews + late blight						
grapes	2	**4**	2 f	**3 b, 2 f**	2	**3**
field vegetables	0	**0**	4	**0**	4	**6**
potato	9	**1**	8 b, 10 f	**5 b, 4 f**	3	**1**
tomato	2	**1**	5 b, 5 f	**4 b**	12	**1**
Monilia rot						
in vitro	0	**-**	8	**-**	1	**-**
pome fruit	0	**0**	7	**0**	0	**0**
stone fruit	0	**1**	23b, 19	**7b, 7f**	2	**2**
others	0	**0**	1b	**2b, 1f**	0	**0**

[x] tests conducted *in vitro* and/or *in planta* in controlled conditions
[y] b: bacteria; f: fungi / oomycetes / yeasts
[z] including culture filtrates and extracts from microorganisms

Table 4: Microbial species of fungi/oomycetes, yeasts and bacteria reported to have a significant effect against five main types of airborne diseases or pathogens in laboratory conditions or in the field (yellow highlight). Bibliographic references are presented in Appendices 1 to 5.

A. Fungi and oomycetes

Microbial species	**Target disease / pathogen**				
	Botrytis	**Powdery mildew**	**Rust**	**Downy mildew, late blight**	**Monillia rot**
Acremonium spp.			others		
Acremonium alternatum		cereals, **protected vegetables**			
A. cephalosporium	**grapes**				
A. obclavatum			others		
Alternaria spp.	grapes	cereals			
A. alternata			others	grapes	
Ampelomyces quisqualis		fruits, **grapes,** strawberry, **protected vegetables**, others,			
Aspergillus spp.			others	tomato	
A. flavus				others	
Beauveria sp	protected vegetables				
Botrytis cinerea non-aggressive strains	legumes				
Chaetomium cochlioides	**grapes**				
C. globosum	legumes				
Cladosporium spp.	flowers		others		
C. chlorocephalum				others	
C. cladosporioides	flowers, legumes	others			
C. oxysporum	flowers	others	others		
C. tenuissimum		strawberry	field vegetables, others		
Clonostachys rosea	**flowers, legumes,** others, strawberries, field vegetables, **protected vegetables,**				
Coniothyrium spp.	grapes				
C. minitans	field vegetables				
Cylindrocladium	others				
Drechslera hawaiinensis		others			
Epicoccum sp	flowers, grapes, field vegetables				
E. nigrum	legumes, **strawberries**				plum, **peach**
E. purpurascens					apple, **cherry**
Filobasidium floriforme	fruits				
Fusarium spp.	flowers		others		
F. acuminatum		cereals			
F. chlamydosporum			others		
F. oxysporum		cereals		tomato	
F. proliferatum				**grapes**	
Galactomyces geotrichum	fruits				

Table 4 (continued)

Gliocladium spp.	**grapes**, **protected vegetables**, **others**				
G. catenulatum	**protected vegetables**, **legumes**				
G. roseum	flowers, **grapes**, legumes, **others**	others			blueberry
G. virens	strawberries, field vegetables			**potato**, **others**	
G. viride	**protected vegetables**				
Lecanicillium spp.		protected vegetables			
L. longisporum		protected vegetables			
Meira geulakonigii		protected vegetables			
Microdochium dimerum	protected vegetables, **protected vegetables**				
Microsphaeropsis ochracea	**field vegetables**				
Muscodor albus	fruits, grapes				peach
Paecilomyces farinosus		cereals			
P. fumorosoroseus		protected vegetables			
Penicillium spp.	fruits, field vegetables		others	potato, tomato	
P. aurantiogriseum	**legumes**			potato	
P. brevicompactum	legumes				
P. frequentans					plum, **peach**
P. griseofulvum	**legumes**, field vegetables				
P. purpurogenum					**peach**
P. viridicatum				potato	
Phytophthora cryptogea				**potato**	
Pseudozyma floculosa		**grapes**, **protected vegetables**,			
Pythium oligandrum	protected vegetables				
P. paroecandrum	grapes				
P. periplocum	grapes				
Rhizoctonia	flowers			potato	
Scytalidium	grapes				
S. uredinicola			others		
Sordaria fimicola					apple
Tilletiopsis spp.		grapes			
T. minor		**others**			
Trichoderma spp.	flowers, **grapes**, legumes, strawberries, **protected vegetables**, others			**potato**	
T. asperellum	strawberries				
T. atroviride	**legumes**, strawberries				peach
T. hamatum	flowers, **legumes**				
T. harzianum	flowers, **grapes**, **legumes**, **strawberries**, field vegetables, **protected vegetables**, **others**	others, strawberry, **protected vegetables**,	others	**grapes**, potato, tomato, field vegetables, **others**	cherry, peach
T. inhamatum	flowers				
T. koningii	strawberries, field vegetables				peach
T. lignorum				**others**	

Table 4 (continued)

T. longibrachiatum	strawberries				
T. polysporum	**strawberries**				apple
T. taxi	protected vegetables				
T. virens	**grapes**				
T. viride	fruits, grapes, **legumes**, strawberries, field vegetables, **others**	others	others	**potato**, others	peach
Trichothecium	grapes				
T. roseum	grapes, **legumes**				
Ulocladium sp.	grapes, field vegetables				
U. atrum	**flowers**, **grapes**, **strawberries**, **field vegetables**, protected vegetables				
U. oudemansii	**grapes**				
Ustilago maydis	protected vegetables				
Verticillium	grapes		legumes		
V. chlamydosporium			cereals		
V. lecanii	strawberries	cereals, **protected vegetables**, **others**	legumes, others		

B. Yeasts

Microbial species	**Target disease / pathogen**				
	Botrytis	**Powdery mildew**	**Rust**	**Downy mildew, late blight**	**Monillia rot**
Aureobasidium pullulans	fruits, grapes, strawberries, protected vegetables				apple, cherry
Candida spp.				tomato	peach
C. butyri	fruits				
C. famata	fruits				
C. fructus	strawberries				
C. glabrata	strawberries				
C. guilliermondii	grapes, protected vegetables				cherry
C. melibiosica	fruits				
C. oleophila	fruits, grapes, strawberries, protected vegetables				
C. parapsilosis	fruits				
C. pelliculosa	protected vegetables				
C. pulcherrima	fruits, strawberries				
C. reukaufii	strawberries				
C. saitoana	fruits				
C. sake	fruits				
C. tenuis	fruits				
Cryptococcus albidus	fruits, strawberries, protected vegetables				
C. humicola	fruits				
C. infirmo-miniatus	fruits				cherry
C. laurentii	fruits, strawberries, protected vegetables				cherry, peach
Debaryomyces hansenii	fruits, grapes				cherry, peach
Hanseniaspora uvarum	grapes				
Kloeckera spp	grapes				
K. apiculata	fruits				cherry, peach
Metschnikowia fructicola	fruits, grapes, strawberries				
M. pulcherrima	fruits				apple, apricot
Pichia anomala	grapes, fruits				

Table 4 (continued)

P. guilermondii	fruits, strawberries, protected vegetables				
P. membranaefaciens	grapes				peach
P. onychis	field vegetables				
P. stipitis	fruits				
Rhodosporidium diobovatum	protected vegetables				
R. toruloides	fruits				
Rhodotorula					peach
R. glutinis	flowers, fruits, strawberries, protected vegetables	field vegetables,			
R. graminis	flowers				
R. mucilaginosa	flowers				
R. rubra	protected vegetables				
Saccharomyces cerevisiae	fruits	protected vegetables			
Sporobolomyces roseus	fruits				
Trichosporon sp.	fruits				
T. pullulans	fruits, grapes, protected vegetables				

C. Bacteria

Microbial species	**Target disease / pathogen**				
	Botrytis	**Powdery mildew**	**Rust**	**Downy mildew, late blight**	**Monillia rot**
Acinetobacter lwoffii	**grapes**				
Azotobacter				**other**	
Bacillus spp.	**grapes**, strawberry, protected vegetables**,** others	**protected vegetables**	**others**	**potato,** field vegetables	**apricot**
B. amyloliquefaciens	arable crops, **flowers,** fruits, field vegetables, **protected vegetables**				peach
B. cereus	**flowers,** legumes		others	**tomato**	
B. circulans	protected vegetables				
B. lentimorbus			others		
B. licheniformis	fruits, strawberry, **protected vegetables**				
B. macerans	legumes				
B. marismortui	strawberry				
B. megaterium	legumes, others				
B. pumilus	fruits, strawberry			tomato, **others**	
B. subtilis	flowers, fruits, **grapes, legumes**, strawberry, field vegetables, **protected vegetables**	**cereals, grapes,** strawberry, protected vegetables**, others**	**legumes**	**grapes, potato, others**	apricot, **blueberry, cherry, peach**
B. thuringiensis	strawberry				
Bakflor (consortium of valuable bacterial physiological groups)	**protected vegetables**				
Brevibacillus brevis	field vegetables, **protected vegetables**	grapes, **protected vegetables**		**grapes**	
Burkholderia spp.				**tomato**	
B. cepacia	protected vegetables				cherry
B. gladii					**apricot**
B. gladioli	**flowers**				
Cedecea dravisae			**others**		
Cellulomonas flavigena				**tomato**	

Table 4 (continued)

Cupriavidus campinensis	grapes, protected vegetables, others				
Enterobacter cloacae		protected vegetables		potato	
Enterobacteriaceae	strawberry				
Erwinia	fruits, others				
Halomonas sp.	strawberry, protected vegetables				
H. subglaciescola	protected vegetables				
Marinococcus halophilus	protected vegetables				
Salinococcus roseus	protected vegetables				
Halovibrio variabilis	protected vegetables				
Halobacillus halophilus	protected vegetables				
H. litoralis	protected vegetables				
H. trueperi	protected vegetables				
Micromonospora coerulea	protected vegetables				
Paenibacillus polymyxa	**strawberry, protected vegetables**				
Pantoea spp.	grapes, protected vegetables				
P. agglomerans	**fruits, grapes, legumes,** strawberry		legumes		apple, apricot, blueberry, cherry, peach, plum
Pseudomonas spp.	flowers, fruits, grapes, field vegetables		others	**potato, tomato,** field vegetables	**apricot**
P. aeruginosa	protected vegetables				
P. aureofasciens		**cereals**			cherry
P. cepacia	strawberry				**peach**
P. chlororaphis	strawberry				cherry
P. corrugata					**peach**
P. fluorescens	fruits, **grapes**, **legumes**, **strawberry,** protected vegetables, others	**cereals,** , **protected vegetables** others	**legumes**	**grapes**, **potato**, tomato, **others**	blueberry, cherry
P. putida	**flowers,** legumes, **protected vegetables**, others		cereals		
P. syringae	**fruits,** strawberry, field vegetables	grapes			apple, peach
P. reactans		strawberry			
P. viridiflava	fruits				
Rhanella spp.				potato	
R aquatilis	fruits				
Serratia spp.				potato	
S. marcescens	flowers				
S. plymuthica	protected vegetables				
Stenotrophomonas maltophilia			legumes		
Streptomyces spp.				**tomato**	
S. albaduncus	legumes				
S. ahygroscopicus	protected vegetables				
S. exfoliatus	**legumes**				
S. griseoplanus	legumes				
S. griseoviridis	**protected vegetables, others**				
S. lydicus	protected vegetables				
S. violaceus	legumes				
Virgibacillus marismortui	strawberry				
Xenorhabdus bovienii				potato	
X. nematophilus		protected vegetables			

One striking aspect of this inventory is that although the five target diseases / pathogens included in our review are airborne and affect mostly the plant canopy, the vast majority of cited biocontrol microorganisms are soil microorganisms. The scarcity of biocontrol agents originating from the phyllosphere could be due to actual lack of effectiveness, or it could be the result of a bias by research groups in favour of soil microbes when they gather candidate microorganisms to be screened for biocontrol activity. This question would merit further analysis as it may help to devise improved screening strategies. As "negative" results (the lack of effectiveness of tested microorganisms, for example) are seldom published, the completion of such an analysis would in turn necessitate direct information from research groups who have been implicated in screening for biocontrol agents, or the development of a specific screening experiment comparing equal numbers of phyllosphere and of soil microbial candidates.

Another striking aspect is that most of the beneficial micro-organisms inventoried in this study (49 fungi/oomycetes, 28 yeasts and 41 bacteria) are cited only for biocontrol of one of the five types of airborne diseases included in the survey (Figure 2). However, several species clearly stand out with a wide range of effectiveness, as they were successfully used against all five types of target diseases on a variety of crops. This includes the fungi *Trichoderma harzianum* and *Trichoderma viride* (2 of 12 species of *Trichoderma* reported as biocontrol-effective in the reviewed literature) and the bacteria *Bacillus subtilis* and *Pseudomonas fluorescens*.

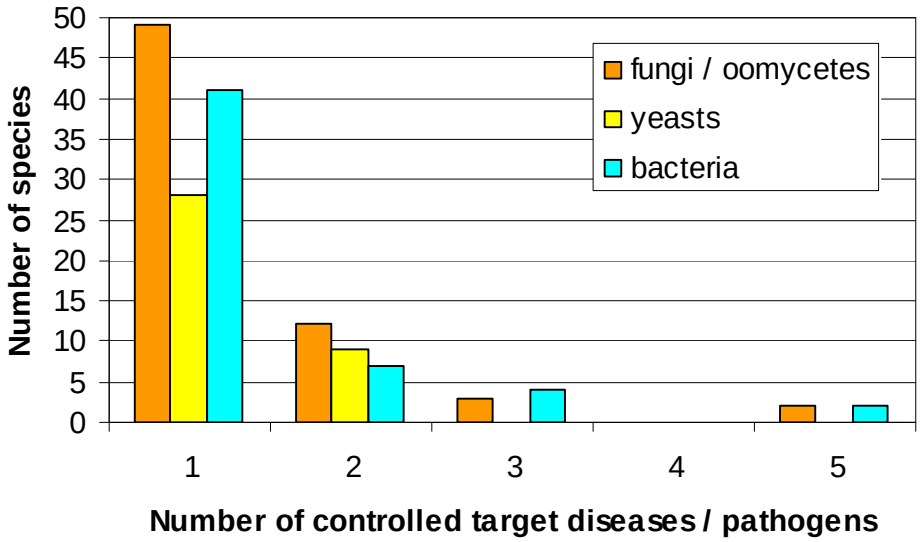

Figure 2: Range of efficacy of 157 microbial biocontrol agents against five main types of airborne diseases. Detailed data are presented in Table 4.

Concerning ***Fusarium oxysporum***. A data base interrogation with the key words “Fusarium oxysporum AND biological control” provided 2266 for the period 1973-2009. Using these key words we did not select only papers regarding biological control of diseases induced by *F. oxysporum* but also all the paper dealing with the use of strains of *F. oxysporum* to control diseases and weeds. There are quite many papers dealing with the use of different strains of *F. oxysporum* to control Broom rape (orobanche) and also the use of *F. oxysporum* f. sp. *erythroxyli* to eradicate coca crops.

We decided to limit our review to the two last years and to concentrate on references for which full text was available on line. Finally we reviewed 48 papers. All these papers were dealing with the selection and development of micro-biological control agents; only two were considering others methods. One was addressing the use of chemical elicitors to induce resistance in the plant; the

other was aiming at identifying the beneficial influence of non-host plant species either used in rotation or in co-culture. Based on this very limited number of papers the *formae speciales* of *F. oxysporum* the most frequently studied was *F.o. f. sp. lycopersici* (17 studies). Other included *f. spp. melonis, ciceris, cubense, niveum* and *cucumerinum*. The antagonists studied included *Bacillus* spp and *Paenibacillus* (16 papers), *Trichoderma* spp. (14 papers), fluorescent Pseudomonads (7 papers), Actinomycetes (5 papers), non pathogenic strains of *F. oxysporum* (5 papers), mycorrhizal fungi and *Penicillium*.

Most of the publications (28) reported on *in vitro* studies. Among them a few concerned the mechanisms of action of the antagonists, the others just related screening studies using plate confrontation between the antagonists and the target pathogens. In most of these papers (22) the *in vitro* screening was followed by pot or greenhouse experiments aimed at demonstrating the capacity of the antagonist to reduce disease severity or disease incidence after artificial inoculation of the pathogen. Finally only 9 publications report results of field experiments. Most of these papers concluded on the promising potential of the selected strains of antagonists able to decrease disease incidence or severity by 60 to 90%. Generally speaking, this limited literature review showed that most of the lab studies are not followed by field studies. There is a need for implementation of biological control in the fields.

Identified knowledge gaps

Several types of knowledge gaps were identified in this review. They include:

- the near absence of information on biocontrol against diseases of certain important European crops such as winter arable crops.
- the scarcity of reports on biocontrol against several diseases of major economic importance on numerous crops, such as those caused by obligate plant pathogens (rusts, powdery mildews, downy mildews)
- the still limited (but increasing) body of detailed knowledge on specific mechanisms of action and their genetic determinism. The little knowledge available at the molecular level is concentrated on few model biocontrol agents such as *Trichoderma* and *Pseudomonas*.
- the still very limited information on secondary metabolites produced by microbial biocontrol agents
- the lack of understanding for generally low field efficacy of resistance-inducing compounds
- the lack of knowledge on variability in the susceptibility of plants pathogens to the action of BCAs and on possible consequences for field efficacy and its durability.

References

Due to their high number, the references used in this chapter are presented, together with summary tables, in Appendices 1 to 6.

Chapter 2

Potential of biological control based on published research. 2. Beneficials for augmentative biocontrol against insect pests. The grapevine case study

Massimo Giorgini

CNR, Istituto per la Protezione delle Piante, via Università 133, 80055 Portici (NA), Italy

Bibliographic survey on augmentative biological control against arthropod pests in selected crops

We carried out a preliminary bibliographic survey to quantify the literature on augmentative biological control of pests published from 1973 to 2008. The survey was restricted to crops relevant to case studies of ENDURE. They included grapevine; orchards: apple and pear; arable crops: corn and wheat; field vegetables: carrot and onion. Augmentative biological control (Van Driesche & Bellows, 1996) comprises of inoculative augmentation (control being provided by the offspring of released organisms) and inundative augmentation (control expected to be performed by the organisms released, with little or no contribution by their offspring).

Our bibliographic survey was conducted by using the CAB Abstracts database by entering the name of each crop and one key word selected from the following list in order to retrieve the maximum number of references. For each selected crop, the key words used for the bibliographic survey were: *a*) augmentative biological control; *b*) augmentation biological control; *c*) inoculative biological control**;** *d*) inundative biological control. The survey with these key words produced a very low number of results all of which were examined. For this reason we added two key words that were more general: *e*) insects biological control; *f*) mites biological control. For the searching criteria *a* to *d*, total records will be examined. In this case, given the extremely high number of records, only references within the period 1998-2008 were examined to select only the publications concerning the augmentative biological control. The results of this survey are reported in Appendix 7.

The analytical review of the scientific literature on augmentative biological control, presented in the rest of this chapter, was then focused on grapevine.

Status of researches on augmentation of natural enemies to control arthropod pests in grapevine

The references extracted from the CAB Abstracts database, following the criteria described in the previous paragraph, were examined to identify those concerning the use of natural enemies in augmentation biological control in grapevine. The abstracts of 607 references were examined and only 70 papers reported data on application and efficiency of augmentative biocontrol (Table 5).

Table 5: References extracted from the CAB Abstracts database and examined for reviewing augmentation biological control in grapevine.

Key words	Total records (1973-2008)	1998-2008
Augmentative biological control	7	6
Augmentation biological control	10	6
Inoculative biological control	4	1
Inundative biological control	7	3
Insects biological control		373
Mites biological control		190
Total references examined	28	579
Total references showing data on augmentative biocontrol	70	

The survey includes records for grapevine, grape and vineyard.

Results

Very few papers (62) on augmentative biocontrol in grapevine have been published during the period 1998-2008, with an average of 5.6 publications per year. Most references (93.5%) showed data on biological control of insects and only 4 papers on the biological control of mites were published (Figure 3).

Figure 3: Number of papers per year published during 1998-2008 concerning augmentative biological control of pests in grapevine.

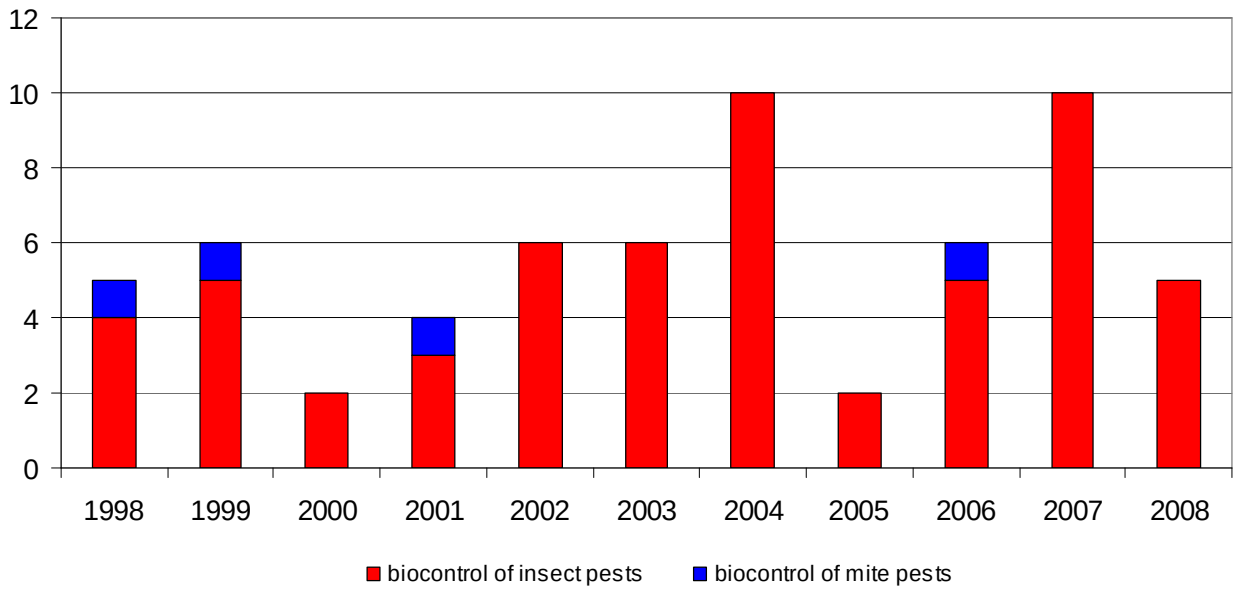

The data extracted from the abstracts of the selected references were collected analytically in separate tables for each group of biocontrol agents (Appendix 8) and references were sorted chronologically (starting from the eldest). For each species of biocontrol agent, target species of pest, Country, type of augmentation (inundative, inoculative), type of test (laboratory, field), efficacy of biocontrol, additional information and results were reported.

Data reported in Appendix 8 were summarized in Table 6, Table 7, Table 8, Figure 4 and Figure 5. A list of the biocontrol agents used in augmentative biological control in grapevine is reported in Table 6 and Figure 4. A list of groups and species of the targeted pests and the antagonists used for their control is reported in Table 7 and Figure 5; the efficacy of biocontrol agents is reported in Table 8.

The group of pests on which the highest number of researches on augmentative biocontrol has been carried out is Lepidoptera (60% of total references) with the family Tortricidae representing the main target (55%) (Figure 5) including the grape berry moths key pests *Lobesia botrana* and *Eupecilia ambiguella* (Table 7). *Bacillus thuringiensis* has resulted the most frequently used biocontrol agent against Lepidoptera by achieving an effective control of different targets in different geographic areas (Table 7, Table 8, Appendix 8.7). We sorted 28 references (39% of the total citations) dealing with the use of *B. thuringiensis* of which 23 references were referred to the control of *L. botrana*. The augmentation of egg parasitoids of the genus *Trichogramma* (Hymenoptera: Trichogrammatidae) resulted the alternative strategy to *B. thuringiensis* to control Lepidoptera Tortricidae (13 references, 16% of total citations) (Table 7, Table 8). Field evaluations indicated *T. evanescens* as a promising biocontrol agent of *L. botrana* (El-Wakeil *et al*., 2008 in Appendix 8.1).

Fewer researches were carried out on augmentative biocontrol of other group of pests. First in the list were mealybugs (Hemiptera: Pseudococcidae) (9 references, 13% of the total citations). In field evaluations (4 papers) parasitoid wasps of the family Encyrtidae have resulted extremely active and promising to be used in augmentative biocontrol of mealybugs (Appendix 8.2).

Antagonists used in augmentative biocontrol in grapevine were mainly represented by insect pathogens (59% of the total citations), including the bacterium *B. thuringiensis*, fungi and nematodes (Figure 4, Table 6). Beside the efficacy of *B. thuringiensis*, promising results were obtained from researches in the control of the grape phylloxera *Daktulosphaira vitifolie*, a gall-forming aphid, by soil treatments with the fungus *Metarhizium anisopliae* (Table 8, Appendix 8.5). Once controlled by grafting European grape cultivars onto resistant rootstocks, the grape phylloxera has gone to resurgence in commercial vineyards worldwide and new biological control strategy could be necessary to complement the use of resistant rootstocks and to avoid the distribution of chemical insecticides in the soil.

Entomophagous arthropods, including parasitoid wasps and predators represented 41% of the total citations (Figure 4, Table 6). Best results were obtained from researches on parasitoids (18 references), namely the use of Trichogrammatidae and Encyrtidae in augmentative biocontrol of grape moths (Tortricidae) and mealybugs (Pseudococcidae) respectively (Table 7, Table 8, Appendix 8.1 and 8.2). Among predators, augmentation of Phytoseiidae mites has produced some positive results in controlling spider mites and eriophyid mites on grape (Table 7, Table 8, Appendix 8.3).

Brief considerations

Key pests of grapevine like *L. botrana* and *E. ambiguella* can be controlled effectively with augmentative strategies that rely on the use of *B. thuringiensis*. To date, formulations of *B. thuringiensis* are currently used in IPM strategies. The specificity of *B. thuringiensis* could be a problem in those vineyards where other pests can reach the status of economically importance, if not controlled by indigenous and/or introduced natural enemies. Researches on augmentative biocontrol should be implemented in order to develop new strategies to solve problems related to emerging pests and alternatives to *B. thuringiensis* if resistant strains should appear in target species.

References

Due to their high number, the references for this chapter are presented in Appendix 8.

Table 6: Biocontrol agents evaluated in researches on augmentative biological control of pests in grapevine.

Target pests and biocontrol agents	**References before 1998**	**References 1998-2008**	***Number of citations***
BIOLOGICAL CONTROL OF INSECTS			
Bacteria [1 species: 2 subspecies]	**0**	**28**	
- *Bacillus thuringiensis* (subsp. *kurstaki*, subsp. *aizawai*)			*28*
Fungi [5 species]	**0**	**10**	
- *Metarhizium anisopliae*			*7*
- *Beauveria bassiana*			*2*
- *Beauveria brongniartii*			*1*
- *Verticillium lecanii*			*1*
- *Clerodendron inerme*			*1*
Nematodes [5 species]	**1**	**3**	
- *Steinernema* spp. *2 spp.*			*2*
- *Heterorabditis* spp. *3 spp.*			*3*
Parasitoid Hymenoptera [15 species]	**2**	**16**	
- *Trichogramma* spp. (Trichogrammatidae) *10 spp*			*13*
- *Coccidoxenoides* spp. (Encyrtidae) *2 spp.*			*2*
- *Anagyrus* spp. (Encyrtidae) *2 spp.*			*3*
- *Muscidifurax raptor* (Pteromalidae) *1 spp.*			*1*
Predators [5 species]	**2**	**4**	
- *Chrysoperla* (Neuroptera: Chrysopidae) *3 spp.*			*3*
- *Cryptolaemus montrouzieri* (Coleoptera: Coccinellidae)			*2*
- *Nephus includens* (Coleoptera: Coccinellidae)			*1*
BIOLOGICAL CONTROL OF MITES			
Predators (Acari: Phytoseiidae) [4 species]	**2**	**4**	
- *Typhlodromus pyri*			*5*
- *Kampimodromus aberrans*			*2*
- *Amblyseius andersoni*			*1*
- *Phytoseiulus persimilis*			*1*

Table 7: Number of references on augmentative biocontrol agents per group and species of target pest in grapevine.

Pest	References	*Bacillus thuringiensis* (2 subspecies)	*Trichogramma* (10 species)	other parasitoids (5 species)	Predators of mites Acari: Phytoseidae (4 species)	Predators of insects Coleoptera: Coccinellidae (2 species)	Predators of insects Neuroptera: Chrysopidae (3 species)	Fungi (5 species)	Nematodes (5 species)
Lepidoptera: Tortricidae	**39**								
Lobesia botrana (grape berry moth)	28	23	5						
Eupoecilia ambiguella (grape berry moth)	6	3	3						
Epiphyas postvittana (light brown apple moth)	3		3						
Argyrotaenia sphaleropa (South American tortricid moth)	3	1	2						
Bonagota cranaodes (Brasilian apple leafroller)	2		2						
Endopiza viteana (grape berry moth)	2		2						
Sparganothis pilleriana (grape leafroller)	1	1							
Epichoristodes acerbella (South African carnation tortrix)	1	1							
Lepidoptera: Pyralidae	**1**								
Cryptoblabes gnidiella (honey moth)	1	1							
Lepidoptera: Arctiidae	**1**								
Hyphantria cunea (fall webworm)		1							
Lepidoptera: Sesiidae	**2**								
Vitacea polistiformis	2								2

Table 7 (continued)

Hemiptera: Pseudococcidae	**9**							
Planococcus ficus	6		4 Encyrtidae	2				
Pseudococcus maritimus	1			1				
Pseudococcus longispinus				1				
Maconellicoccus hirsutus			1 Encyrtidae				1	
Hemiptera: Cicadellidae	**3**							
Erythroneura variabilis	3				3			
Erythroneura elegantula	3				3			
Hemiptera: Phylloxeridae	**5**							
Daktulosphaira vitifoliae (grape phylloxera)							4	1
Diptera: Tephritidae	**1**							
Ceratitis capitata	1		1 Pteromalidae					
Coleoptera: Scarabeidae	**2**							
Melolontha melolontha	2						1	1
Thysanoptera: Thripidae	**3**							
Frankliniella occidentalis	2						2	
grape thrips	1						1	
Acari: Tetranichidae	**6**							
Panonychus ulmi	5			5				
Tetranychus urticae	1			1				
Tetranychus kanzawai	1			1				
Eotetranychus carpini	2			2				
Acari: Eriophyidae	**2**							
Calepitrimerus vitis	1			1				
Calomerus vitis	1			1				

Table 8: Number of references reporting data on the efficacy of augmentative biocontrol of pests in grapevine.

Groups of Pests	Biocontrol agents	Total number of references	Number of references reporting data on efficacy in pest and related damage control*	
			Laboratory assays	Field evaluation
Lepidoptera: Tortricidae	*Bacillus thuringiensis*	26	2 +	16 + 1 -
	Trichogramma spp. parasitoids	13	1 -	9 + 1 -
Lepidoptera: Pyralidae	*Bacillus thuringiensis*	1		1 +
Lepidoptera: Arctiidae	*Bacillus thuringiensis*	1		1 +
Lepidoptera: Sesiidae	Nematodes	2	2 +	1 + 1 + (greenhouse)
Hemiptera: Pseudococcidae	Encyrtidae parasitoids	5		4 +
	Coccinellidae	3		1 + (greenhouse)
	Fungi	1		1 +
Hemiptera: Cicadellidae	Chrysopidae	3		2 -
Hemiptera: Phylloxeridae	Nematodes	1	1 +	
	Fungi	5	1 +	2 + 1 -
Diptera: Tephritidae	Pteromalidae parasitoids	1	1 +	1 +
Acari: Tetranichidae	Phytoseidae	6		4 +
Acari: Eriophyidae	Phytoseidae	2		1 +
Coleoptera: Scarabeidae	Nematodes	1		1 +
	Fungi	1		1 +
Thysanoptera: Thripidae	Fungi	3	1 +	2 +

* + means effective, - means not effective biocontrol agent

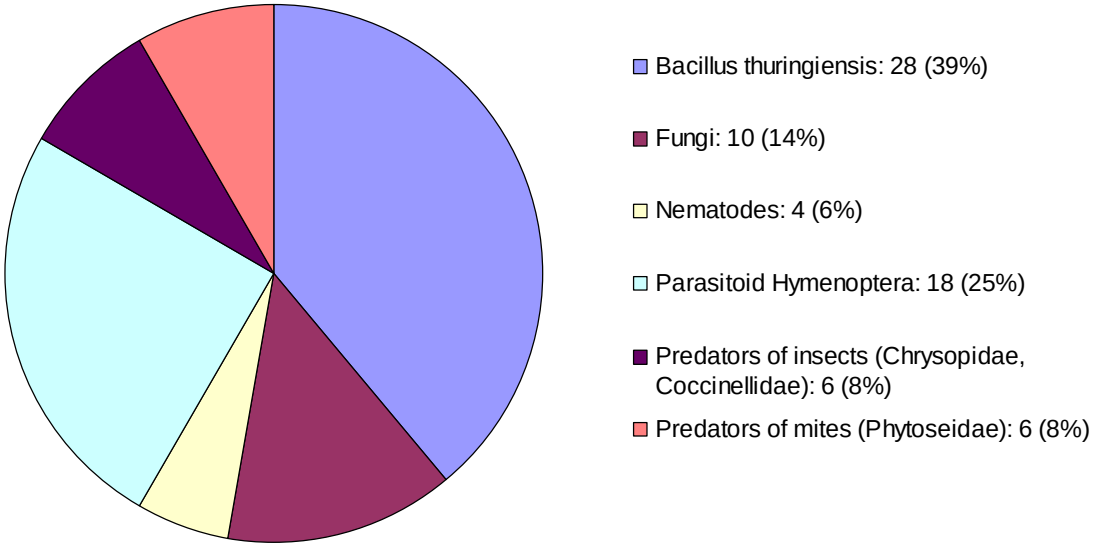

Figure 4: Groups of biocontrol agents investigated in augmentative biological control researches in grapevine. Number of references for each group is reported.

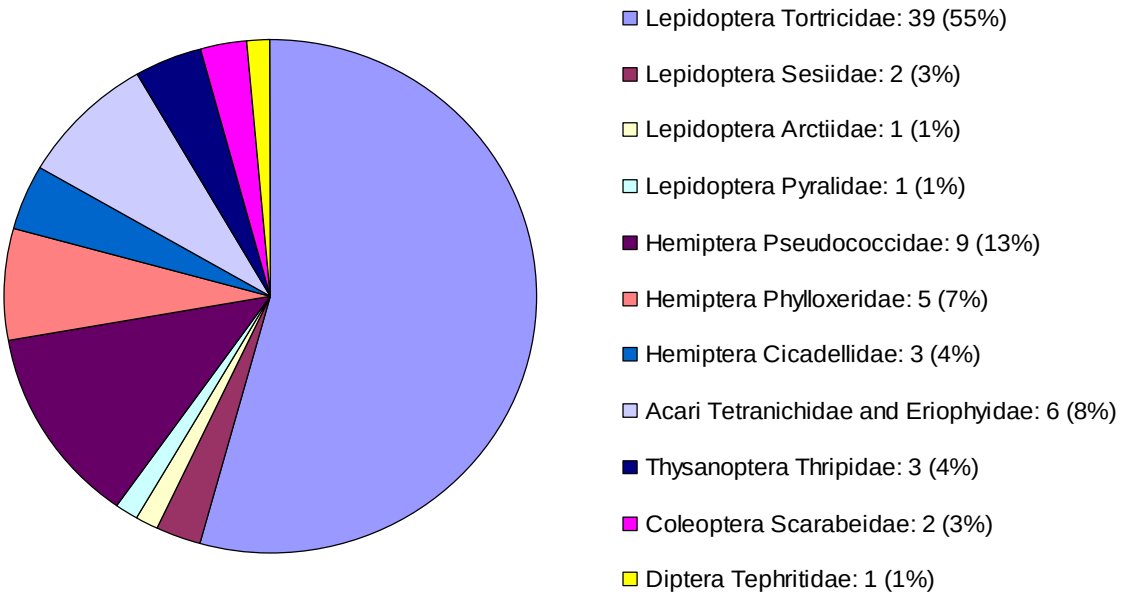

Figure 5: Groups of target pests investigated in augmentative biological control researches in grapevine. Number of references for each group is reported.

Chapter 3

Potential of biocontrol based on published research. 3. Research and Development in classical biological control with emphasis on the recent introduction of insect parasitoids

Nicolas Ris and Jean Claude Malausa

INRA, UE 1254, Unité expérimentale de Lutte Biologique, Centre de recherche PACA, 400 route des Chappes, BP 167, F-06903 Sophia Antipolis, France

Scope of the review

Defined as "the intentional introduction of an exotic, usually co-evolved, biological control agent [hereafter BCA] for permanent establishment and long-term pest control', classical biological control [hereafter ClBC] is a pest control strategy that has crystallized numerous studies since more than one century and provided numerous efficient solutions for pest control. The main advantages and risks of this strategy can be summarized as follows. In a context of the globalisation of international trade and human mobility, an ever growing number of exotic pests emerge locally. Such species can rapidly pullulate and jeopardize cultural practices. This general trend can also be favoured by global climatic changes that may allow the development of agronomic pests beyond their initial distribution area and increase their demography. Within this context, ClBC appears often to be the first way to try to regulate such pest populations. Moreover, when successful, ClBC appears to be very economic insofar as financial costs are only associated with the identification, evaluation and initial releases of exotic BCA. Contrary to other pest control strategy, the implication of practitioners and other costs are not necessary after the establishment of the BCA. The overall financial costs of such operations are consequently rather limited with regard to the durability of the pest control, in particular when the local introduction of a new BCA benefits from the previous experiences in other countries. Nevertheless, at least two kinds of risks are usually associated with ClBC. First of all, the average success rate of ClBC varies between 10 and 30% according to the authors for a total of more than 5000 introductions worldwide during the last century. As consequence, such operations may also appear too risky to be funded. Another risk is those associated with the non-target effects. Although few cases have been reported, their echoes may have contributed to a more harmonized approach and in some countries to more or less stringent regulations.

As consequences, classical biological programmes are at the crossroad of several concerns:

- agronomic; insofar as each introduction of exotic BCA is obviously an hope for the producers ;
- scientific; ClBC namely questions both ecologist and evolutionist in order to optimize the probability of establishment while minimizing the non-target effects. Their implication on such issues nevertheless depends on their own interest (in term of scientific question and/or possibility or publishing);
- political; since the introduction of BCA may depend on regulation or homologation decided at national or international levels;

- financial; since the development of ClBC is relying on various sources of funding (agronomic partners, scientific partners, politic institutions) with various interests and rationale (more or less short-term results, scientific excellence versus applied objectives).

Within this context, global evaluations of ClBC programmes are necessary to better understand the evolution of this practice and try to improve its use and efficiency. This has been repeatedly achieved during the last years either through reviews or meta-analysis. Based on a large (but probably not exhaustive) bibliographic survey, the present work aims to give a complementary point of view with the willingness to portray a realistic "state of the art" of Research and Development programmes of ClBC against arthropods. This chapter also firstly gives a broad temporal survey of the publication and a more precise survey of the literature for the decade [1999; 2008]. Biocontrol programmes against arthropods were then more precisely detailed with the objectives to give qualitative cues about the main pests and the types of related studies. Finally, a particular emphasis has been put on recent introductions of exotic insect parasitoids.

Based on these data, we also address some more or less important subjective recommendations based on our own opinion.

Method

A large bibliographic survey has been conducted with the CAB abstracts. Several combinations of key-words were used with various successes. Too broad (e.g; cases for which discussion about ClBC are marginal) or unprecise (e.g. cases for which a pest is not precised) publications were excluded. A total of 764 publications were found using the key-words "classical biological control" or "classical biocontrol". 452 papers were published during the period [1999-2008] but about 30% were not relevant with regard to the purpose of this survey and have been discarded. Using the more complex combinations ["biological control" AND "exotic" AND "introduction"], 329 ClBC-related publications were obtained but only 253 dressed precisely questions related to classical biological control. 117 were published during the selected temporal frame but only 81 were relevant with regard to our objectives. Additionally, 47 ClBC-related publications were obtained using the more key-words association ["biological control" AND "exotic" AND "importation"] with 17 papers for the last ten years. Most of this literature was dedicated to the risk or regulatory aspects associated with the importation of exotic BCA so that only 7 relevant publications with regard to our objectives. Finally, 130 publications were found using "acclimatization" AND "biological control" for only one relevant publication for the targeted period. A total of 358 publications were also obtained which is probably for far from being exhaustive. For instance, 37 new references about BCA introductions were found in addition to the first 35 references found with the previous key-words combinations (see Table 9). Additional bibliographic research were also realised for some taxa (see below)

[Remark: Although the terms "classical biological control" or "classical biocontrol" may be not as explicit as others ("introduction", "importation"), the generalization of their use in titles, key-words or abstracts should be nevertheless used in order to improve the efficiency of bibliographic survey]

General trends

The temporal survey shows a quite regular increase of ClBC related publications with a mean of about 45 hits / year for the last ten years (Figure 6). Within this period, we observe a relative stability between the different combinations of pests and BCA (Figure 7). The main part of the publications (56%) of the cases deals with the biocontrol of phytophagous arthropods on which we will focus here. 42% of the papers deal with the biocontrol of weed. In this case, BCA are for 57% of the cases phytophagous insects and for 41% fungi (data not shown).

More than 70 arthropod pests were listed which cover 7 orders and approximately 40 families. As shown in Figure 8, Hemiptera and Lepidoptera were the two main orders with a total of 66% of the pest species and 70% of the publications. If the citation rate / order is highly correlated with the number of pests / order, this trend hides a great variability at the infra-order level. Indeed, the citation rate highly differs with regard to the pest species with a median of 2 papers / pest species and a range from 1 to 13 citations. The 13 most cited pests are listed in Figure 9. Two main observations can be drawn from this short list.

⇨ Firstly, this list is quite equally composed of either very specialist pests like *Phyllocnistis citrella* (on Citrus species), *Mononychellus tanajoa* (on cassava) or *Toxoptera citricida* (on Citrus species) or more generalist taxa like *Homalodisca vitripennis*, *Lymantria dispar* or *Pseudococcus viburni*. All of them are phytophagous pests whose damage are linked either to their herbivory, consumption of sap or virus transmission except the particular case of the fire ant *Solenopsis invicta* which is responsible for direct nuisance on farmers or indirect ecological modifications in the agrosystems.

⇨ The second observation is that the percentage of ClBC related publications / pest is negatively correlated with the corresponding total number of references (including also studies on other pest control strategies and/or various biological topics). For instance, 22% of the 32 references focusing on *H. vitripennis* explicitly deal with classical biological control while this percentage falls down to only 1% to 3% for well documented species like L. dispar, *S. invicta* or *D. virgifera virgifera*. This may be explained by the fact that ClBC is mainly considered as a "pionneer" pest control strategy that are developed either soon after the emergence of a new invasive pest or on "non biological model" for which the investigations on other biological aspects are limited.

[Remark: Although Classical Biological Control can be perceived as a "pioneer" pest control strategies on non "biological models", substantial investments are required on several biological aspects (e.g. community ecology, population genetics)]

Biocontrol agents used

The biocontrol agents related to ClBC (hereafter ClBCA) against arthropod species were not detailed in only 12% of the papers. These are in most of the cases either prospective works (55%) such as faunistic inventories of natural enemies on "new" pests like *Diabrotica virgifera virgifera* or retrospective studies (35%) on advanced programmes that take into account several BCA (see Appendix 9.1). Among the documented cases, 76% of ClBC programmes were based on the use of insect parasitoids. Pathogens and nematodes on one side and predatory arthropods on the other side are equally represented with about 12% of the publications for each case.

Pathogens and Nematodes as candidate for ClBCA

The particular cases of pathogens and nematodes have been recently reviewed by Hajek and co-workers (62, 63[3]). Our own survey indicates that half of the papers actually deal with entomopathogenic fungi. Six pest species were identified including two mites (*Aceria guerreronis* and *Mononychellus tanajoa*) and two insects (*Aphis gossypii* and *Coptotermes formosanus*). However, except for the evaluation of *Neozygites* species against *M. tanajoa* (14, 39, 42, 43), other attempts seem to be rather limited. With regard to the catalogue of Hajek *et al*.(62), two other cases of entomopathogen fungi were missed in our own survey. These are the introductions of *Entomophaga maigmaiga* and *Metarhizium anisopliae*, against respectively the *Lymantria dispar* and the Curculionidae *Otiorynchus nodosus* for which the sources of Hajek and coworkers were mainly personal communications. The rather limited use of entomopathogenic fungi in ClBC was also confirmed by the review of Shah and Pell(156). The use of viruses as biocontrol agent for ClBC against arthropod pests were only documented fort three cases that are the Lepidoptera species *Anticarsia gemmatalis* (48, 127) and *Lymantria dispar* (16) and the Coleoptera *Oryctes rhinoceros* (81). *Microspodia* as candidate for ClBC were reported in only two studies (25, 165). The sole case of the use of nematodes is the study of Hurley *et al*. (79) who studied the extension of the use of parasitic nematode *Deladenus siricidicola* against the woodwasp Sirex noctilio.

Predatory arthropods as candidate for ClBCA

The literature about predatory arthropods is dominated by four case-studies. The first one is the classical biocontrol of the cassava green mites *M. tanajoa* by *Typhlodromalus aripo* and, to a lesser extent, *T. manihoti*. All these studies are the extension of a very large classical biocontrol programme at a continental scale; two main issues were addressed during the recent decade that are the introduction and field evaluation of *T. aripo* in Mozambique and Malawi (125, 194) and the ecological interactions with other species (14, 124, 193) or plants(55). The second case-study is those of the predatory ladybird *Harmonia axyridis* (19, 90, 91, 137). The main concern of these publications is nevertheless not the Research and Development in ClBC but rather the risks of non-intended effects and geographic spray of this insect that is now considered as a world-wide invasive species. Another case of the use of ladybird is those of *Cryptolaemus montrouzieri* and *Scymnus coccivora* which have been successfully used to control the hibiscus mealybug *Maconellicoccus hirsutus* (51, 86, 103) which is the extension of a worldwide use of these species. The fourth main case-study is the classical biocontrol programme of *Prostephanus truncatus*, a serious pest of stored maize beetle using *Teretrius* (formerly *Teretriosa*) nigrescens (73, 169, 170). The lasts reported uses of predatory arthropods as candidate for ClBC were those of the Coleoptera *Laricobius nigrinus* against the adelgid *Adelges tsugae* (197) and the phytoseid *Neoseiulus baraki* against the coconut mite *A. guerreronis* (119). Contrary to other cases which were the continuity of older programmes, these two studies are associated with new BCA inventories undertaken during the last ten years - see respectively (196) and(99).

Insect parasitoids as BCA

Related journals papers and categorization of the studies

In total, 125 publications were used for this analysis. Only 14% were associated to proceedings of meetings or other supports than journals. 43 different journals were identified but 50% of the publications were published only by five: Biological Control (21%), BioControl (8%), Biocontrol Science and Technology (7%), Florida Entomologist (7%) and

[3] within this Chapter, numbers in parentheses refer to references listed in Appendix 9

Bulletin of Entomological Research (7%). Impact Factors are respectively 1.805, 1.957, 0.874, 0.886 and 1.415.

The types of the works were categorized according to the simplified sequential steps in R&D of biological programmes: BCA Inventories BCA characterization (systematic, molecular tools) Pest or BCA rearing ⇨ BCA biology (life history traits, thermal biology, behavioural ecology) ⇨ Pre-release survey ⇨ BCA introduction ⇨ Post-release survey. Studies related to "non-target effects" (i.e. the direct or indirect impacts of the ClBCA on non-target species) as well as those related to the "biocontrol disruption" (i.e. the negative impacts of organisms on the ClBCA) (details in Appendix 9.3) were also categorized. As shown in Figure 10, most of the ClBC related publications logically deals either with BCA biology, BCA introductions or post-release surveys which are central steps of the ClBC programmes. A strong discrepancy nevertheless exists between the different types of work in term of scientific publication; highest Impact Factors are relied to studies linked to Non-intended effects, Biocontrol disruption or BCA Biology.

[Remark: The different steps of R&D in Classical Biological Control are currently unequally promoted with regard to "scientific criteria", with a clear emphasis on community ecology including non target effects. Such trend may be detrimental to the short-term development of less gratifying tasks and consequently on the whole dynamism of ClBC.]

BCA Introductions

As shown in Table 9, 65 introductions were recorded during the period of 1991-2006. This list is probably not exhaustive insofar as "cryptic introductions" may have been missed. This list does not also cover all the R&D in classical biocontrol programmes since some programmes may have been interrupted before releases. A faunistic inventory of the natural enemies of the North American leafhopper *Scaphoideus titanus* has for instance been led by our lab in 2000-2002 but the rearing of BCA candidates (mainly dryinids and egg-parasitoids) were not successful.

⇨ All these releases involve 55 different biocontrol agents (all hymenopteran except the *Pseudacteon* species used against the fire ant *Solenopsis invicta*) and 35 pests. 57% of these pests were *Hemiptera*, other being quite equally distributed between Lepidoptera, Diptera, Hymenoptera and Coleoptera.

⇨ Most of these introductions were realized against pest found on orchards and in particular Citrus. Other targeted crops were mainly tropical productions, ornamental or forest.

⇨ Most of the BCA introductions (42%) were realized in Europe or neighbouring countries (including Mediterranean Basin) and in North America (26%). The percentages of introductions in other geographical areas were: Australia-New Zealand and neighbouring islands (12%), South America (8%), sub-Saharan Africa (8%), Pacific Islands (3%), Asia (1%).

⇨ The total number of released parasitoids and number of sites were highly variable ranging respectively from 456 to 660000 individuals and from 2 to 132 sites. The percentage of establishment was 83% and, when established, high parasitism was found in 42% of the cases. It is noteworthy that these values are relatively high compared to other estimates and we are currently unable to say if this is linked to an improvement of practices or methodological differences or biases.

[Remark: With regard to natural or other human-mediated introductions of exotic species, species flow associated with the ClBC seems to be rather limited. Although possible non-intended effects cannot be excluded (their studies having to be increased), we fear that too drastic regulations could severely disturbed R&D programmes]

[Remark: Estimating the success of ClBC is difficult because of methodological several biases ("cryptic introductions", barriers linked to languages and/or publishing). Shared international database should be necessary for more accurate estimation as well as an increasing traceability.]

[Remark: In parallel with the geographical expansion of their related pests, some biocontrol agents have been repeatedly released and established worldwide. Population genetics studies in such pest-BCA interactions should be particularly interesting to understand local adaptations, co-evolutionary processes and ultimately, the durability of Classical Biological Control.]

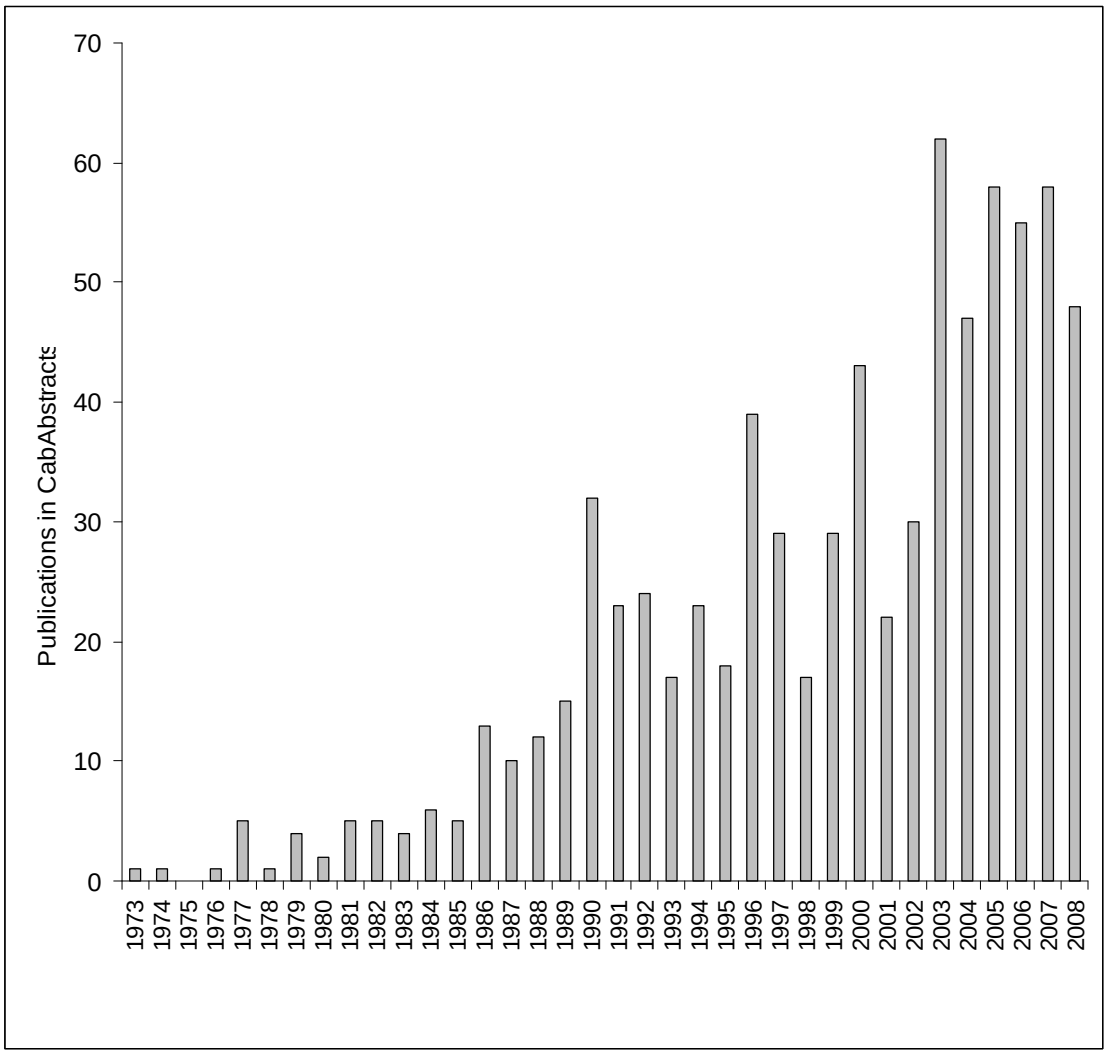

Figure 6: Large-scale temporal survey of the publications associated with classical biological control

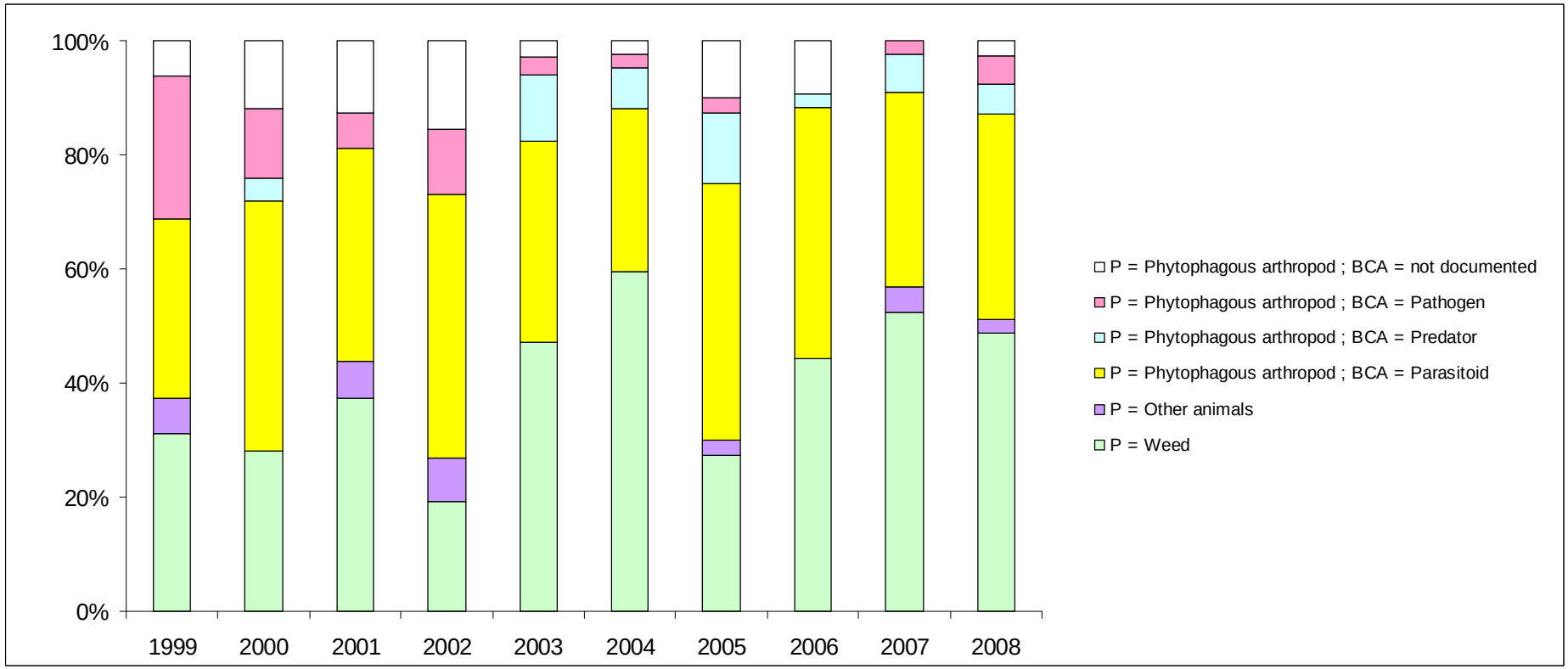

Figure 7: Relative importance of the different types of biocontrol during the temporal frame [1999-2008]

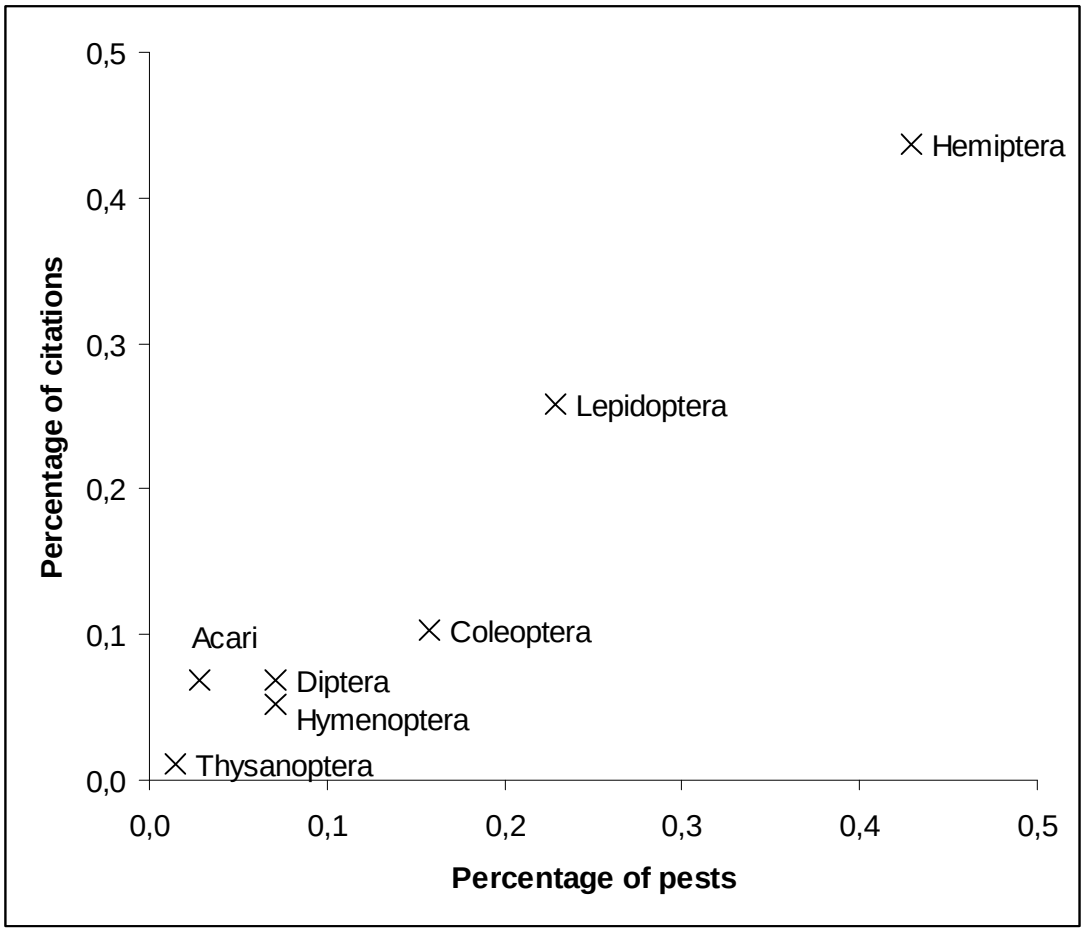

Figure 8: Number of pest species and related citation rate by orders during the period [1999 ; 2008]

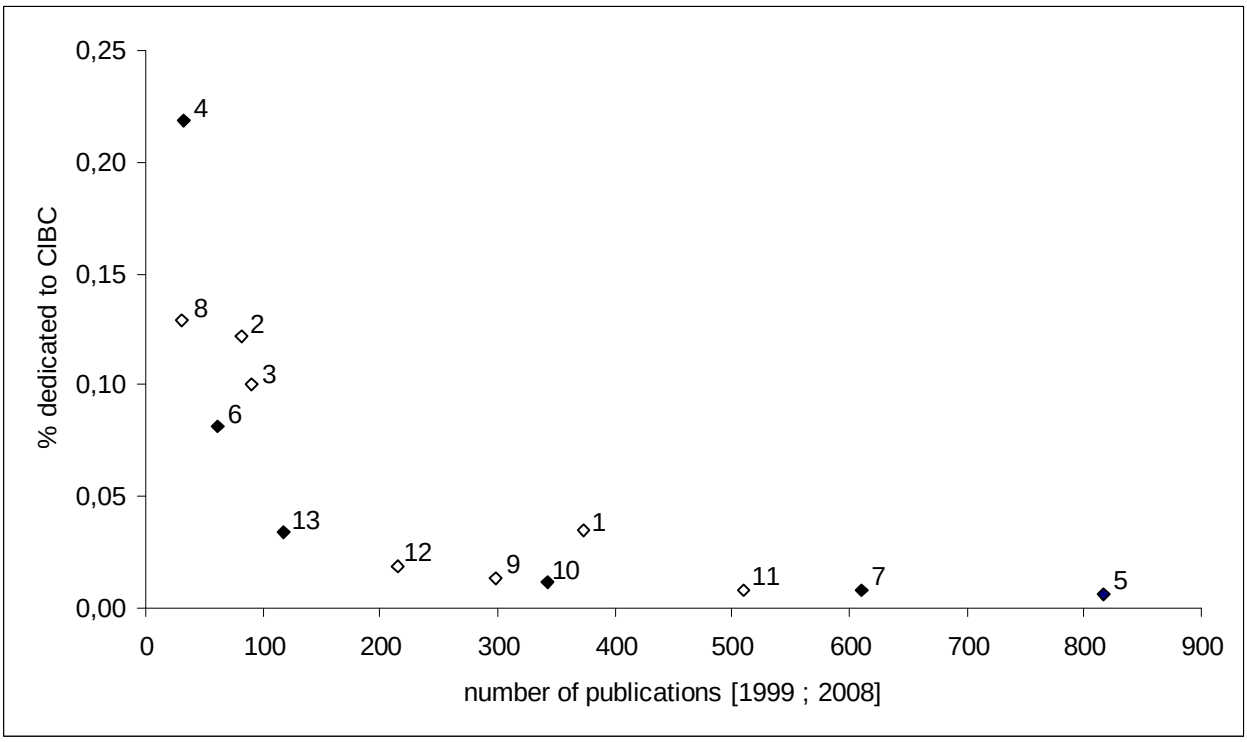

Figure 9: Relationships between the number of publications associated to the main pests and the relative percentage of ClBC related studies.

Pest species are ranked in the decreasing order in number of publications : 1 : *Phyllocnistis citrella* ; 2 : *Mononychellus tanajoa* ; 3 : *Toxoptera citricida* ; 4 : *Homalodisca vitripennis* ; 5 : *Lymantria dispar* ; 6 : *Pseudococcus viburni* ; 7 : *Solenopsis invicta* ; 8 : *Aleurocanthus spiniferus* ; 9 : *Bactrocera oleae* ; 10 : *Chilo partellus* ; 11 : *Diabrotica virgifera virgifera* ; 12 : *Diatraea saccharalis* ; 13 : *Maconellicoccus hirsutus*. Specialist and generalist pests are respectively indicated by white and dark diamonds.

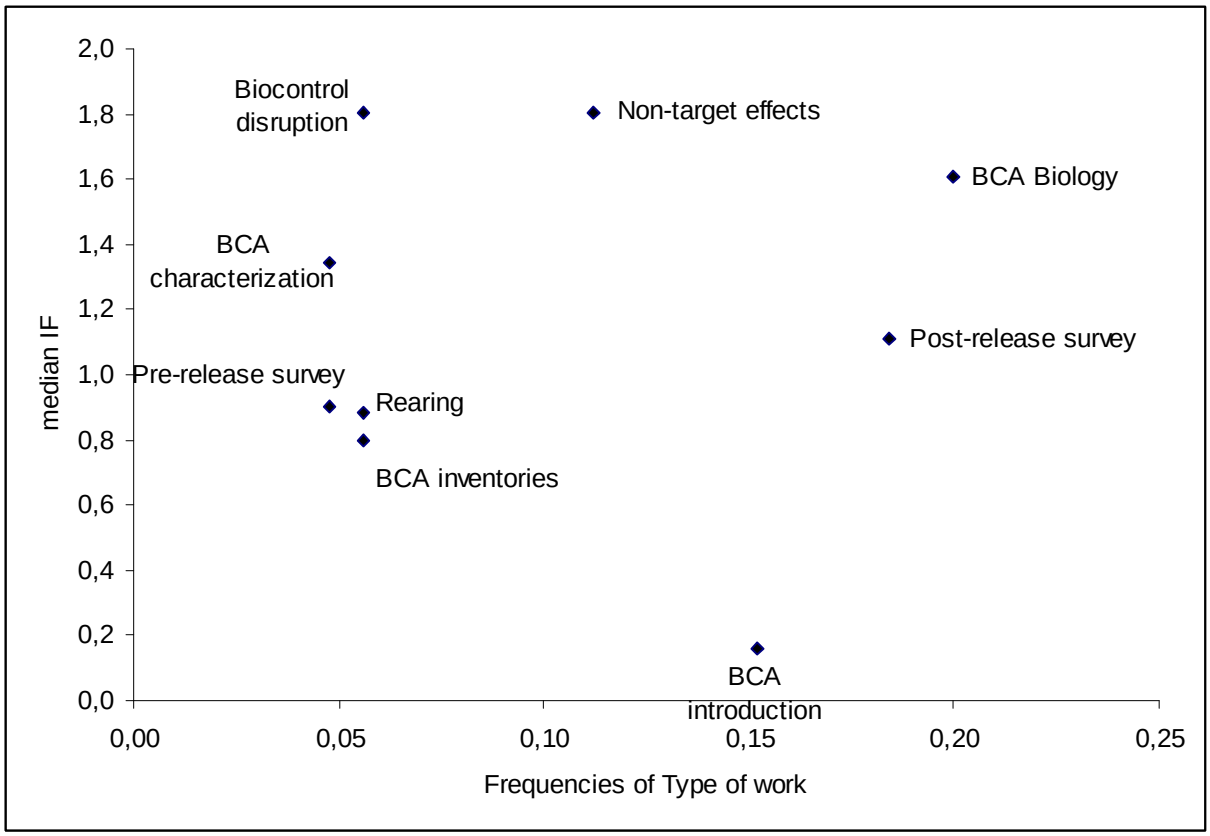

Figure 10: Frequencies of papers and associated median IF related to the different categories of work

Table 9: Recent introductions of parasitoids as Classical Biocontrol agents

Targeted pest	**Crop**	**BCA Name**	**Introduction Area**	**Introduction Date**	**Individuals (sites)**	**Outcome**	**References**
Aleurocanthus woglumi	*Citrus*	*Amitus hesperidum*	Trinidad	2000	1600 (3)	Establishment High parasitism	(White *et al*., 2005)
Aleurodicus dispersus	Banana	*Encarsia guadeloupae*	Spain (Tenerife)	_	_	_	(Nijhof *et al*., 2000)
		Lecanoideus floccissimus		_	_	_	
		Encarsia haitiensis	Australia	1992-1996	_	Establishment	(Lambkin, 2004)*
Aleurolobus niloticus	Orchard	*Eretmocerus siphonini*	Egypt	1998-1999	237000	Establishment High parasitism	(Abd-Rabou, 2002)
Aonidiella aurantii	*Citrus*	*Aphytis lingnanensis*	Spain	2000	_	Establishment	(Pina and Verdu, 2007)*
Aphis gossypii	Vegetable	*Lysiphlebus testaceipes*	Bulgaria	_	_	Establishment	*(Dimitrov et al., 2008)**
Bactrocera dorsalis	Orchard	*Fopius arisanus*	French Polynesia	2003		Establishment High parasitism	*(Vargas et al., 2007)**
Bemisia tabaci	Arable crops Vegetable	*Eretmocerus hayati*	Egypt	2000-2002	200700	Establishment	*(Abd-Rabou, 2004)**
Ceratitis capitata	Orchards (incl. *Citrus*)	*Diachasmimorpha krausii*	Israel	2002-2004	75881	Establishment	*(Argov and Gazit, 2008)**
		Fopius arisanus		2002-2004	258750	?	
		Fopius ceratitivorus		2002-2004	58860	Establishment	
		Psyttalia concolor (complex)		2002-2004	75881	?	
Ceroplastes rubens	Orchard (incl. *Citrus*)	*Anicetus beneficus*	Papua New Guinea	2002	2200 (2)	Establishment	(Krull and Basedow, 2005)
Chilo sacchariphagus	Sugarcane	*Xanthopimpla stemmator*	Mozambique	2001	5000 (5)	?	(Conlong and Goebel, 2002)
Cinara cupressivora	Forest Ornamenta	*Pauesia juniperorum*	Mauritius	2003-2004	1500	?_	(Alleck *et al*., 2006)
Coccus viridis	Citrus Coffee	*Diversinervus* sp. near *stramineus*	Australia	–	– (4)	Establishment High parasitism	*(Smith et al., 2004)**
Ctenarytaina eucalypti	Forest Ornamental	*Psyllaephagus pilosus*	Chile	2001	–	Establishment High parasitsm	*(Rodriguez and Saiz, 2006)**
Diaphorina citri	*Citrus*	*Diaphorencyrtus aligarhensis*	USA	_	_	_	(Hoy, 2005)
		Tamarixia radiata	USA	_	_	_	
Diatraea saccharalis	Sugarcane	*Cotesia flavipes*	USA	2001-2002	– (4)	Failure	*(White et al., 2004)**
Dryocosmus kuriphilus	Forest Ornamental	*Torymus sinensis*	Italy	2005-2006	1100 (14)	Establishment	(Aebi *et al*., 2007)

Legend : _ : data not available ; ? : long-term establishment not sure ; * : additional references

Table 9: Recent introductions of parasitoids as Classical Biocontrol agents (continued)

Hemiberlesia pitysophila	Forest	*Coccobius azumai*	China	2002	_	Establishment	(Wang *et al*., 2004)*
Homalodisca vitripennis	Wide range	*Gonatocerus ashmeadi*	Tahiti	2005	14000 (27)	Establishment High parasitism	(Grandgirard *et al*., 2007a) (Grandgirard *et al*., 2008) (Petit *et al*., 2008)
Hypothenemus hampei	Coffee	*Cephalonomia stephanoderis*	Cuba	_	_ (2)	?	(Murguido Morales *et al*., 2008)*
		Phymastichus coffea	Colombia	_	_ (41)	Establishment	(Aristizabal *et al*., 2004)*
Lilioceris lilii	Ornamental	*Diaparsis jucunda*	USA	_	_	_	(Casagrande and Tewksbury, 2005)*
		Lemophagus errabundus		_	_	_	
		Tetrastichus setifer		2001	1700 (21)	_	(Tewksbury *et al*., 2005)*
Liriomyza trifolii	Vegetables	*Dacnusa sibirica*	Egypt	_	90000	?	(Abd-Rabou, 2006)*
		Diglyphus isaea		_	90000	?	
Listronotus bonariensis	Pasture	*Microctonus hyperodae*	New Zealand	1991-1998	66000 (121)	_	(McNeill *et al*., 2002) (Phillips *et al*., 2008)
Maconellicoccus hirsutus	Wide range	*Anagyrus kamali*	North America			Establishment High parasitism	(Kairo *et al*., 2000)
Metcalfa pruinosa	Wide range	*Neodryinus typhlocybae*	Greece	2006	_	Establishment	(Anagnou-Veroniki *et al*., 2008)
Ophelimus maskelli	Forest Ornamental	*Closterocerus chamaeleon*	Israel	2005-206	12000 (6)	Establishment High parasitism	*(Protasov et al., 2007)**
		Closterocerus sp.	Italy	_	_ (5)	Establishment High parasitism	*(Rizzo et al., 2006)**
Paracoccus marginatus	Wide range	*Acerophagus papayae*	Palau	2003-2004	_	Establishment High parasitism	(Muniappan *et al*., 2006)
		Anagyrus loecki		2003-2004	_	Establishment High parasitism	
		Pseudleptomastix mexicana		2003-2004	_	Failure	

Legend : _ : data not available ; ? : long-term establishment not sure ; * : additional references

Table 9: Recent introductions of parasitoids as Classical Biocontrol agents (continued)

Phyllocnistis citrella	*Citrus*	*Ageniaspis citricola*	Morocco	1995-1996	_	Failure	(Rizqi *et al*., 2003)
			USA	_	_	Establishment High parasitism	(Hoy, 2005)
			Italy	1995	_	Failure	(Siscaro *et al*., 2003)
			Italy	1996-1997	_	Establishment High parasitism	(Siscaro *et al*., 1999)
			USA	1999	25000 (132)		(Paiva *et al*., 2000)
			Argentina	2001-2004		?	(Zaia *et al*., 2006)
			Brazil	1999	25000	_	(Paiva *et al*., 2000)*
		Cirrospilus ingenuus	Morocco	_	_	_	(Rizqi *et al*., 2003)
		Cirrospilus quadristriatus [C. ingenuus]	USA	_	_	Establishement	(Hoy, 2005)
		Citrostichus phyllocnistoides	Italy	1995	_	Establishment	(Siscaro *et al*., 2003)
			Morocco	2000	_	Establishment	(Rizqi *et al*., 2003)
			Spain	1996-1999	_	Establishment High parasitism	(Garcia-Mari *et al*., 2004)*
		Quadrastichus sp	Morocco		_	_	(Rizqi *et al*., 2003)
			Italy	1995	_	Failure	(Siscaro *et al*., 2003)
			Italy	1996-1997	_	Failure	(Siscaro *et al*., 1999)
		Semielacher petiolatus	Morocco	1996-1997	_	Establishment	(Rizqi *et al*., 2003)
Pseudococcus viburni	Orchard	*Pseudaphycus maculipennis*	New Zealand	2001	_	_	(Charles, 2001)
Saissetia coffeae	Olive	*Coccophagus cowperi*	Egypt	2001-2003	300000	Establishment	*(Abd-Rabou, 2005)**
Siphoninus phillyreae	Orchard	*Eretmocerus siphonini*	Egypt	1998-1999	237000	Establishment High parasitism	(Abd-Rabou, 2002)
Sirex noctilio	Forest	*Ibalia leucospoides*	South Africa	1998-2001	456	Establishment	*(Tribe and Cillie, 2004)**
Solenopsis invicta	_	*Pseudacteon curvatus*	USA	2003	10100 (2)	Establishment	(Vazquez *et al*., 2006)
		Pseudacteon obtusus	USA	2006		?	(Gilbert *et al*., 2008)
		Pseudacteon tricuspis	USA	1999-2001		Establishment	
Tephritidae sp.	Orchard (incl. *Citrus*)	*Diachasmimorpha longicaudata*	Brazil	2002	34000 (2)	Failure	(Alvarenga *et al*., 2005)
Toxoptera citricida	*Citrus*	*Lipolexis oregmae*	USA	2000-2002	33500	Establishment	(Hoy, 2005) (Persad *et al*., 2007)
Yponomeuta malinellus *	Orchard	*Ageniaspis fuscicollis*	Canada	1987-1997	_	Establishment	(Cossentine and Kuhlmann, 2007)*

Legend : _ : data not available ; ? : long-term establishment not sure ; * : additional references

Chapter 4

Registered Biocontrol Products and their use in Europe

Ulf Heilig[1], Philippe Delval[2] and Bernard Blum[1]

[1]*International Biocontrol Manufacturers Association, Blauenstrasse 57, CH-4054 Basel, Switzerland*
[2]*ACTA, 1 avenue Claude Bourgelat, F-69680 Marcy l'Etoile, France*

Collection of information

A small team formed by ACTA and IBMA conducted a survey on biological active substances approved in the European Union and on Biological Control Products (BC products) authorised in five European countries. The investigation focused on crops covered by ENDURE RA1case studies. The frame of the present survey was defined in a meeting on 9th January 2009 in Basle, and the work was performed during the period from April to September 2009.

To compile a list of registered biocontrol products, the online EU Pesticides Database was consulted on 21st April 2009. Data were retrieved and the list was reorganised and the information about use categories complemented with the help of the inclusion directives where necessary. Substances deemed suitable for biocontrol were identified and it was decided to distinguish four major groups: micro-organisms, semiochemicals (attractants), botanicals and "other plant protection substances of natural origin".

This study was complemented by an analysis of specific uses of products commercialized in four countries of the EU (France, Germany, Spain and the United Kingdom). A fifth country, Switzerland was included in the study for comparison, because it has not been restricted by the implementation of Directive 91/414/EEC (superceded in June 2011 by EC regulation No 1107/2011) until recently. For each country, official national online databases on authorised plant protection products (Table 10) were screened for authorised biocontrol active substances:

Table 10: Consulted sources of information on authorized biocontrol plant protection products in five European countries:

Country	Official source / website	Reference date
France	e-phy database of the Ministry of Agriculture & Fisheries http://e-phy.agriculture.gouv.fr	31/8/2009
Germany	Online-Datenbank Pflanzenschutzmittel of the Federal Office of Consumer Protection and Food Safety (BVL) http://www.bvl.bund.de/DE/04_Pflanzenschutzmittel/01_Aufgaben/02_ZulassungPSM/01_ZugelPSM/01_OnlineDatenbank/psm_onlineDB_node.html	12 /8/2009
Spain	Registro de productos Fitosanitarios of the Ministerio de Ambiente y Medio Rural y Marino http://www.mapa.es/es/agricultura/pags/fitos/registro/menu.asp	
Switzerland	Plant protection index ("Pflanzenschutzmittelverzeichnis") of the Federal Office for Agriculture (BWL, Fachbereich Pflanzenschutzmittel) http://www.psa.blw.admin.ch/index_de_5_2_A.htm	31/7/2009
United Kingdom	Pesticides Register of UK approved products under the responsibility of the Chemicals Regulation Directorate Pesticides https://secure.pesticides.gov.uk/pestreg/ProdSearch.asp	4/2009

The survey was limited to uses concerning seven crops or cropping groups which are subject to ENDURE case studies: pomefruit (apples and pears), grapevine, cereals, rape, maize, potatoes and tomatoes (greenhouse and field), the latter being extended to other vegetables where deemed of interest. Country lists of representative products (generally up to two) were created and sorted according to uses in crops, target pests and pathogens were identified by English and scientific names wherever possible.

Biocontrol substances registered on Annex 1 of the EU (Pesticides Database)

The complete list compiled from data retrieved in April 2009 in the EU Pesticides Database is presented in Appendix 10. Excerpts concerning the four categories of substances compatible with biological control are presented in Table 11.

Botanicals

Botanicals are plant-substances resulting from simple processing e.g. pressing or from extraction. By extension the definition applies to a small numbers of compounds or even single ones extracted from plants and purified e.g. laminarine.

Fourteen botanicals have been identified (Table 11) including two borderline cases for which single molecules identical to naturally occurring substances have been synthesised.

- Four botanicals are authorised as repellents only: Extract from the tea tree, garlic extract, clove oil (plant oils) and pepper.
- Six botanicals enter into the category of plant growth regulators.
- The phytohormones gibberellic acid and gibberelline are botanicals produced in fermenters acting on plant growth. Spearmint oil and sea-alga extract are listed for their effect on plant growth as well.
- The phytohormone ethylene is naturally present in plants and in soil and can be included here although it is typically produced in the petrochemical industry by steam cracking.
- Carvone is a terpene produced by aromatic plants in particular by the mint. It can also be classified among the botanicals. To obtain a pure grade it is generally synthesised. In plant protection it is used as a growth regulator.
- Laminarin is extracted from sea weed and is classified as elicitor. Rape seed oil enters into the category of insecticides/acaroids. Citronella oil is the only BCA approved as herbicide.
- Pyrethrins are extracted from Pyrethrum flowers, from cultivars of *Chrysanthemum cinerariaefolium.* By their origin they are botanicals but their structures are analogous and their properties are similar to those of synthetic pyrethroids. Due to their mode of action which is analogous to conventional insecticides and their toxicity for aquatic and other non target organisms, they are not typical biological substances although they are accepted in organic farming.

Table 11: Active substances suitable for biological control listed on Annex I of 91/414/EEC (EU Pesticide Database) - Status on 21 April 2009

Substance	Category[1, 2]	List[3]	Inclusion Date	Expiry Date	Legislation
Botanicals					
Extract from tea tree	RE	A 4	01/09/2009	31/08/2019	2008/127
Garlic extract	RE	A 4	01/09/2009	31/08/2019	2008/127
Gibberellic acid	PG	A 4	01/09/2009	31/08/2019	2008/127
Gibberellin	PG	A 4	01/09/2009	31/08/2019	2008/127
Laminarin	EL	C	01/04/2005	31/03/2015	05/3/EC
Pepper	RE	A 4	01/09/2009	31/08/2019	2008/127
Plant oils / Citronella oil	HB	A 4	01/09/2009	31/08/2019	2008/127
Plant oils / Clove oil	RE	A 4	01/09/2009	31/08/2019	2008/127
Plant oils / Rape seed oil	IN, AC	A 4	01/09/2009	31/08/2019	2008/127
Plant oils / Spearmint oil	PG	A 4	01/09/2009	31/08/2019	2008/127
Sea-algae extract (formerly sea-algae extract and seaweeds)	PG	A 4	01/09/2009	31/08/2019	2008/127
Botanicals copied by synthesis (s) or excluded (e)					
Carvone (s)	PG	C	01/08/2008	31/07/2018	2008/44/EC
Ethylene (s)	PG	A 4	01/09/2009	31/08/2019	2008/127
Pyrethrins (e)	IN	A 4	01/09/2009	31/08/2019	2008/127
Microbials					
Ampelomyces quisqualis strain AQ10	FU	C	01/04/2005	31/03/2015	05/2/EC
Bacillus subtilis str. QST 713	BA, FU	C	01/02/2007	31/01/2017	07/6/EC
Bacillus thuringiensis subsp. aizawai (ABTS-1857 and GC-91)	[IN]	A 4	01/01/2009	31/12/2018	2008/113
Bacillus thuringiensis subsp. israelensis (AM65-52)	[IN]	A 4	01/01/2009	31/12/2018	2008/113
Bacillus thuringiensis subsp. kurstaki (ABTS 351, PB 54, SA 11, SA12 and EG 2348)	[IN]	A 4	01/01/2009	31/12/2018	2008/113
Bacillus thuringiensis subsp. tenebrionis (NB 176)	[IN]	A 4	01/01/2009	31/12/2018	2008/113
Beauveria bassiana (ATCC 74040 and GHA)	IN	A 4	01/01/2009	31/12/2018	2008/113
Coniothyrium minitans	FU	C	01/01/2004	31/12/2013	03/79/EC
Cydia pomonella granulosis virus (CpGV)	[IN]	A 4	01/01/2009	31/12/2018	2008/113
Gliocladium catenulatum strain J1446	FU	C	01/04/2005	31/03/2015	05/2/EC
Lecanicillimum muscarium (Ve6) (former *Verticillium lecanii*)	IN	A 4	01/01/2009	31/12/2018	2008/113
Metarhizium anisopliae (BIPESCO 5F/52)	IN	A 4	01/01/2009	31/12/2018	2008/113
Paecilomyces fumosoroseus Apopka strain 97	[IN]	C	01/07/2001	30/06/2011	01/47/EC
Paecilomyces lilacinus	[IN]	C	01/08/2008	31/07/2018	2008/44/EC
Phlebiopsis gigantea (several strains)	FU	A 4	01/01/2009	31/12/2018	2008/113
Pseudomonas chlororaphis strain MA342	FU	C	01/10/2004	30/09/2014	04/71/EC
Pythium oligandrum (M1)	FU	A 4	01/01/2009	31/12/2018	2008/113
Spodoptera exigua nuclear polyhedrosis virus	FU	C	01/12/2007	30/11/2017	07/50/EC
Streptomyces K61 (K61) (formerly *Streptomyces griseoviridis*)	FU	A 4	01/01/2009	31/12/2018	2008/113
Trichoderma aspellerum (ICC012) (T11) (TV1) (formerly *T. harzianum*)	FU	A 4	01/01/2009	31/12/2018	2008/113
Trichoderma atroviride (IMI 206040) (T 11) (formerly *Trichoderma harzianum*)	FU	A 4	01/01/2009	31/12/2018	2008/113
Trichoderma gamsii (formerly *T. viride*) (ICC080)	FU	A 4	01/01/2009	31/12/2018	2008/113
Trichoderma harzianum Rifai (T-22) (ITEM 908)	FU	A 4	01/01/2009	31/12/2018	2008/113
Trichoderma polysporum (IMI 206039)	FU	A 4	01/01/2009	31/12/2018	2008/113
Verticillium albo-atrum (WCS850) (formerly *Verticillium dahliae*)	FU	A 4	01/01/2009	31/12/2018	2008/113

Table 11 (continued)

Other Natural					
Abamectin (aka avermectin)	AC, IN	A 3	01/01/2009	31/12/2018	2008/107
Acetic acid	HB	A 4	01/09/2009	31/08/2018	2008/127
Aluminium silicate (aka kaolin)	RE	A 4	01/09/2009	31/08/2019	2008/127
Blood meal	RE	A 4	01/09/2009	31/08/2019	2008/127
Carbon dioxide	IN, RO	A 4	01/09/2009	31/08/2019	2008/127
Fat distilation residues	RE	A 4	01/09/2009	31/08/2019	2008/127
Ferric phosphate	MO	C	01/11/2001	31/10/2011	01/87/EC
Kieselguhr (diatomaceous earth)	IN	A 4	01/09/2009	31/08/2019	2008/127
Milbemectin	IN, AC	C	01/12/2005	30/11/2015	05/58/EC
Quartz sand	RE	A 4	01/09/2009	31/08/2019	2008/127
Spinosad	IN	C	01/02/2007	31/01/2017	07/6/EC
Other Natural, produced by synthesis					
Benzoic acid	BA, FU, OT	C	01/06/2004	31/05/2014	04/30/EC
Potassium hydrogen carbonate	FU	A 4	01/09/2009	31/08/2019	2008/127
Urea	IN	A 4	01/09/2009	31/08/2019	2008/127
Other Natural, fatty acid					
Capric acid (CAS 334-48-5)	IN, AC, HB, PG	A 4	01/09/2009	31/08/2019	2008/127
Caprylic acid (CAS 124-07-2)	IN, AC, HB, PG	A 4	01/09/2009	31/08/2019	2008/127
Fatty acids C7 to C20	IN, AC, HB, PG	A 4	01/09/2009	31/08/2019	2008/127
Fatty acids C7-C18 and C18 unsaturated potassium salts (CAS 67701-09-1)	IN, AC, HB, PG	A 4	01/09/2009	31/08/2019	2008/127
Fatty acids C8-C10 methyl esters (CAS 85566-26-3)	IN, AC, HB, PG	A 4	01/09/2009	31/08/2019	2008/127
Lauric acid (CAS 143-07-7)	IN, AC, HB, PG	A 4	01/09/2009	31/08/2019	2008/127
Methyl decanoate (CAS 110-42-9)	IN, AC, HB, PG	A 4	01/09/2009	31/08/2019	2008/127
Methyl octaonate (CAS 111-11-5)	IN, AC, HB, PG	A 4	01/09/2009	31/08/2019	2008/127
Oleic acid (CAS 112-80-1)	IN, AC, HB, PG	A 4	01/09/2009	31/08/2019	2008/127
Pelargonic acid (CAS 112-05-0)	IN, AC, HB, PG	A 4	01/09/2009	31/08/2019	2008/127
Other Natural, repellent					
Calcium carbonate	RE	A 4	01/09/2009	31/08/2019	2008/127
Limestone	RE	A 4	01/09/2009	31/08/2019	2008/127
Methyl nonyl ketone	RE	A 4	01/09/2009	31/08/2019	2008/127
Sodium aluminium silicate	RE	A 4	01/09/2009	31/08/2019	2008/127
Repellents by smell/Fish oil	RE	A 4	01/09/2009	31/08/2019	2008/127
Repellents by smell/Sheep fat	RE	A 4	01/09/2009	31/08/2019	2008/127
Semiochemical					
(Z)-13-Hexadecen-11yn-1-yl acetate	AT	A 4	01/09/2009	31/08/2019	2008/127
(Z,Z,Z,Z)-7,13,16,19-Docosatetraen-1-yl isobutyrate	AT	A 4	01/09/2009	31/08/2019	2008/127
Ammonium acetate	AT	A 4	01/01/2009	31/12/2018	2008/127
Hydrolysed proteins	IN	A 4	01/09/2009	31/08/2019	2008/127
Putrescine (1,4-Diaminobutane)	AT	A 4	01/09/2009	31/08/2019	2008/127
Trimethylamine hydrochloride	AT	A 4	01/09/2009	31/08/2019	2008/127
Straight Chain Lepidoptera Pheromones	AT	A 4	01/09/2009	31/08/2019	2008/127

Table 11 (continued)

Semiochemical / SCLP					
(2E, 13Z)-Octadecadien-1-yl acetate	AT	A 4	01/09/2009	31/08/2019	2008/127
(7E, 9E)-Dodecadien 1-yl acetate	AT	A 4	01/09/2009	31/08/2019	2008/127
(7E, 9Z)-Dodecadien 1-yl acetate	AT	A 4	01/09/2009	31/08/2019	2008/127
(7Z, 11E)-Hexadecadien-1-yl acetate	AT	A 4	01/09/2009	31/08/2019	2008/127
(7Z, 11Z)-Hexadecdien-1-yl acetate	AT	A 4	01/09/2009	31/08/2019	2008/127
(9Z, 12E)-Tetradecadien-1-yl acetate	AT	A 4	01/09/2009	31/08/2019	2008/127
(E)-11-Tetradecen-1-yl acetate	AT	A 4	01/09/2009	31/08/2019	2008/127
(E)-5-Decen-1-ol	AT	A 4	01/09/2009	31/08/2019	2008/127
(E)-5-Decen-1-yl-acetate	AT	A 4	01/09/2009	31/08/2019	2008/127
(E)-8-Dodecen-1-yl acetate	AT	A 4	01/09/2009	31/08/2019	2008/127
(E,E)-8,10-Dodecadien-1-ol	AT	A 4	01/09/2009	31/08/2019	2008/127
(E/Z)-8-Dodecen-1-yl acetate	AT	A 4	01/09/2009	31/08/2019	2008/127
(Z)-11-Hexadecen-1-ol	AT	A 4	01/09/2009	31/08/2019	2008/127
(Z)-11-Hexadecen-1-yl acetate	AT	A 4	01/09/2009	31/08/2019	2008/127
(Z)-11-Hexadecenal	AT	A 4	01/09/2009	31/08/2019	2008/127
(Z)-11-Tetradecen-1-yl acetate	AT	A 4	01/09/2009	31/08/2019	2008/127
(Z)-13-Octadecenal	AT	A 4	01/09/2009	31/08/2019	2008/127
(Z)-7-Tetradecenal	AT	A 4	01/09/2009	31/08/2019	2008/127
(Z)-8-Dodecen-1-ol	AT	A 4	01/09/2009	31/08/2019	2008/127
(Z)-8-Dodecen-1-yl acetate	AT	A 4	01/09/2009	31/08/2019	2008/127
(Z)-9-Dodecen-1-yl acetate	AT	A 4	01/09/2009	31/08/2019	2008/127
(Z)-9-Hexadecenal	AT	A 4	01/09/2009	31/08/2019	2008/127
(Z)-9-Tetradecen-1-yl acetate	AT	A 4	01/09/2009	31/08/2019	2008/127
Dodecyl acetate	AT	A 4	01/09/2009	31/08/2019	2008/127
Tetradecan-1-ol	AT	A 4	01/09/2009	31/08/2019	2008/127

[1] AC=acaricide, AT= attractant, BA=bactericide, EL=elicitor, FU=fungicide, HB=herbicide, IN=insecticida, MO=molluscicide, NE=nematicide, PA=Plant Activator, PG=Plant Growth, RE=repellent, RO=rodenticide.
[2] Category in [ ] added by author
[3] A: Existing active substances divided into four lists for phased evaluations; C: New active substances

Micro-organisms

The term micro-organism is defined in regulation (EC) No 1107/2009: *'micro-organisms' means any microbiological entity, including lower fungi and viruses, cellular or non-cellular, capable of replication or of transferring genetic material.*. This definition applies to, but is not limited to, bacteria, fungi, protozoa, viruses and viroids. It does not include multicellular organisms, such as nematodes or insects.

Twenty five microbial species are included in annex I, some of which are represented by several strains. Six bacterial (sub)species (*Bacillus subtilis*, *Pseudomonas chlororaphis* and four subspecies of *Bacillus thuringiensis*) and two virus species (*Cydia pomonella* Granulose Virus and *Spodoptera exigua* NPV) are included. All B.t. subspecies and viral agents are approved for insect control. *Pseudomonas* is approved for fungicidal seed treatments and *Bacillus subtilis* can be used against plant pathogenic fungi and bacteria. Seventeen fungal agents belonging to twelve genera are listed, *Trichoderma* being represented by five species. *Beauveria bassiana*, *Lecanicillimum muscarium* and *Metarhizium anisopliae* are approved for use as insecticides, the other fungal agents for use against fungal diseases.

Semiochemicals (attractants)

Semiochemicals are chemical substances such as pheromones, kairomones and allomones that act to modify the behaviour of pests or their natural enemies.
In the table based on the EU Pesticides Database, Straight Chain Lepidopteran Pheromones (SCLP) are highlighted in green, non-SCLP-pheromones in light cyan and other attractants (including hydrolysed proteins) are highlighted in yellow. There is one repellent which is marked in light red.

SCLPs are included in annex I as a group but 25 compounds of this group are also listed individually. In the inclusion directive 2008/127/EC, some molecules are mentioned three times, as an individual substance, in a blend of the same type, e.g. acetates and in mixed blends, e.g. alcohols and acetates. Often single SCLP compounds show attraction to one or more moth species and typically a combination of two or more of these compounds in a precise ratio enhances the attraction and the specificity. Thus SCLPs should be considered as a whole group and it must not be concluded that each compounds stands for one species.

The SCLPs listed individually are typical examples found in the pheromone blends of moth pest species currently of economic importance. A large variety of compounds and isomers, an estimated number of about 300 identified molecules, used by Lepidopterans are not listed here. They differ in carbon chain length, in the number of double bonds and/or their positions and in their chemical functional group (alcohol, acetate or aldehyde). SCLPs can be used for mass trapping, mating disruption or in attract and kill devices (A&K) or formulations. When associated with an insecticide, i.e in A&K products, attractants do not need to be included in annex I.

Two non SCLP pheromones, (Z)-13-Hexadecen-11yn-1-yl acetate and (Z,Z,Z,Z)-7,13,16,19-Docosatetraen-1-yl isobutyrate, as well as four semiochemicals other than pheromones attractive to different fly (Diptera) species are listed in the EU Pesticides Database: Ammonium acetate, hydrolysed proteins, putrescine (1,4-diaminobutane) and Trimethylamine hydrochloride.

Other Plant Protection substances of natural origin

This group has been created for the purpose of the survey. It includes mineral substances as well as substances produced by or derived from animals or from micro-organisms. Thus very diversified substances and products like limestone powder, kaolin as well as diatomaceous earth (Kieselguhr), fatty acids and their derivates (e.g. soaps) can be found in this group. Not all substances of this group do meet the expectation of low non-target toxicity and low environmental impact.

Some active substances included in annex I are produced by micro-organisms. Spinosad which is produced by the bacterium *Saccharopolyspora spinosa* finds its place here; it is accepted for organic farming. Milbemectin is a mixture of natural compounds (milbemycins) isolated from fermentation broth of the fungus *Streptomyces hygroscopicus* subsp. *aureolacrimosus*. The substance is active against insects of different families and a large range of mites. Abamectin contains avermectins which are biosynthesised by *Streptomyces avermitilis*. The substance shows very high toxicity in Mammals and in aquatic organisms. Milbemectin and abamectin are not authorised in organic crop protection.

Potassium hydrogen carbonate is a slightly basic substance used for its fungicidal properties. The US FDA considers this substance as GRAS (Generally Recognised as Safe). Six natural substances are specifically marked in the EU List, they are used as animal repellents: three are minerals (Calcium carbonate, limestone, sodium aluminium silicate), two are of animal origin (fish oil and sheep fat) while methyl nonyle ketone is either produced by synthesis or extracted from plant oils (rue). The latter repellent acts by its strong odour. It is naturally present in some edible crops and spices.

Limit cases and exclusions

With regards to their (eco)toxicological profile and environmental impact neither sulphur and its derivates (iron sulphate) nor cupric compounds i.e. Bordeaux mixture, copper hydroxide, copper oxichloride and cuprous oxide are considered here as typical biological substances although they might be accepted in organic agriculture.

Tall oils (crude or pitch) are a by-product in the Kraft process used in the paper industry. Thus they are substances resulting from a chemical process and are classified as chemicals here. Calcium carbide is produced from lime and coke in electric arc furnaces. It is fitted among chemicals but is used as a repellent like some other minerals. 1-Methyl-cyclopropene is an inhibitor of the effects of

the phytohormone ethylene and is mainly used to conserve cut flowers. It is placed among the chemicals.

Uses of biocontrol products in five European countries

Registered plant protection substances

In each country all BCAs authorised for uses in seven crops or cropping groups were identified. Lists of representative products (generally up to two) were created and sorted according to uses in crops: pomefruit (apples and pears), vine, cereals, rape, maize, potatoes and tomatoes (greenhouse and field), the latter was extended to other vegetables where deemed of interest.

In **France** twelve different microbial BCA species (or sub-species in the case of *Bacillus thuringiensis*) are authorised among which two species, *Beauveria tenella* and *Candida oleophila* are not yet included in 91/414 Annex I. Only four botanical active substances are authorised, including rotenon (EU non-inclusion decision in April 2008 but temporary authorisation in FR) and pyrethrum which were excluded from our survey. Fenugreek extracts benefited from a specific French approach to plant extracts under former national rules, while EU approval was given in 2010, after the survey. Laminarin is included in Annex I. Five Straight Chain Lepidopteran Pheromones (SCLP) blends or associations (one just specifying minor components used for the single target codling moth) are registered for mating disruption in orchards or vineyard.

In **Germany** nine microbial BCAs are authorised in Plant Protection Products (all included). Only four botanical substances are listed for plant protection, two of which are included in Annex I (pyrethrins and rape seed oil), two are not (azadirachtin and lecithin). Three different SCLP associations are authorised for mating disruption against Codling Moth or Vine Moths.

For Germany only fully registered BC products according to the rules of the PPP directive were included in the survey. As a consequence, plant strengtheners authorised according to the Federal Plant Protection Act §§ 31ff were excluded. Plant Strengtheners can avoid the EU procedures and requiremments for plant protection products but they must not claim specific protective properties either.

In **Spain** ten microbial BCAs are authorised, all of which are included in EU Annex 1. Only three botanical substances could be identified: Pyrethrins and rotenon which are excluded from the survey and Azadirachtin (Neem extract) which was re-included in EU Annex I in 2011. The plant growth regulators gibberellinic acid/gibberellin are not explored in the survey. Only four SCLP associations are authorised for mating disruption in vine and orchards including two for oriental fruit moth and peach twig borer typical for peach orchards.

In **Switzerland** twelve different microbial BCA species (or sub-species in the case of *Bacillus thuringiensis*) are authorised, among which is one species not included in 91/414 Annex I: *Beauveria brognartii*. Eleven botanicals are approved, among which the insecticides Pyrethrum (included in EU Annex I) and rotenon (rejected from Annex I) have been excluded from the survey because of their toxicological profile. The plant growth regulators gibberellic acid and gibberellin were also excluded from the survey. Five substances not included in EU Annex I are authorised: Azadirachtin (Neem extract), fennel oil, lecithin, mustard powder and Quassia extract. An impressive number of semiochemicals, eleven different SCLP associations are authorized for mating disruption allowing the control a large variety of moths in orchards (including one association of 8 compounds against five different species) and vineyards. This can be related to the facilitated approval of pheromone products in Switzerland.

In the **UK** eight microbial BCAs are approved but only a single botanical (Laminarin, EU approved) and a single pheromone blend (for codling moth). No biological plant protection products are available for use in grapevine, rape, maize or potatoes. With regard to the global availability of biological control products in the different crops, pomefruit, vegetables and vine are generally in a better position than arable crops in the countries included in the survey. In the UK e.g. only

laminarin is available on wheat and cereals, and no biological plant protection products are registered for rape, maize or potatoes.

None of the EU Member States covered in the present survey shows such a variety of BCAs as Switzerland where we find the largest numbers of microbials, botanicals and pheromone blends authorised in the crops subject of the inquiry. Only France reaches the number of twelve microbial BCAs in registered products. The privileged situation in the Helvetic Confederation can be explained by the flexible regulatory approach of the competent authorities in the past, until the progressive implementation of EU directive 91/414/EEC and the related framework, as well as the sustained support by experts in confederal agronomic institutes.

Invertebrate biocontrol agents

Invertebrate biocontrol agents (BCAs) used in the five European countries of this survey are listed in Appendix 11.

In **France** invertebrate BCAs cannot be registered and they do not yet need to be formally declared, but a law passed on 12th July 2010 created the basis to establish rules governing the introduction into the environment of non-indigeneous macro-organisms useful to plants. Procedures and requirements for authorisations which will also cover non-indigeneous beneficial are expected to be set up for the in the coming months. The list provided in the present survey is based on the voluntary declarations to ACTA by the producers wishing to have their beneficials published in the non-official Index Phytosanitaire.

Invertabrate BCAs must be registered in **Germany**. An official list which is regularly updated is published by the Julius Kühn Institute.

In **Spain** companies which are responsible of commercialisation of IBCAs must give information to the Ministry of Agriculture to allow the inscription into a register before commercialisation (Orden APA/1470/2007). This information given is about name of commercial product, identification of the organism, the manufacturer, the company responsible for commercialisation. Another law (43/2002; 20th of November 2002) covers the introduction of exotic organisms (article 44).

In **Switzerland** invertebrate BCAs must be formally approved by the BLW (Bundesamt für Landwirtschaft) and they are listed together with the plant protection products.

In the **United Kingdom** no authorisation is required to release indigenous beneficials but the import (and release) of non indigenous species must be approved by the Advisory Committee for the Release of Exotics (ACRE acting under DEFRA).

Chapter 5

Identified difficulties and conditions for field success of biocontrol. 1. Regulatory aspects

Ulf Heilig[1], Claude Alabouvette[2*] and Bernard Blum[1]

[1]*International Biocontrol Manufacturers Association, Blauenstrasse 57, CH-4054 Basel, Switzerland*
[2]*INRA, UMR1229, Microbiologie du Sol et de l'Environnement, 17 rue Sully, F -21000 Dijon, France*

Objectives

The objective of the work was to identify typical hurdles for the placing of biological plant protection products on the market experienced by biocontrol industry or evaluators in the recent past under the European directive 91/414/EEC. In parallel, we examined the new regulation (No 1107/2009/EC of the European Parliament and of the Council of 21 October 2009) concerning the placing of plant protection products on the market and repealing Council Directives 79/117/EEC and 91/414/EEC and the new directive (N° 2009/128/EC of the European Parliament and of the Council of 21 October 2009) establishing a framework for Community action to achieve the sustainable use of pesticides. These two texts were examined for provisions creating new opportunities for the approval biocontrol agents, their placing on the market and use. In fine, it was the intent to establish a dialogue with EU regulators and evaluators in European institutions, i.e. in the European Commission and in the European Food Safety Agency (EFSA) and to seek solutions in common for the problems encountered.

Working method

An *ad hoc* group of representatives from the biocontrol industry and INRA called "Regulatory Review Team" was set up. Two full-day working sessions were organised in which regulatory experts identified difficulties and questions but also described positive experience and perspectives.

The work of the Regulatory Review Team active under Reasearch Activity RA4.3 of the ENDURE network was then summarised and reported in a meeting of a delegation of ENDURE partners (IBMA, INRA and ACTA) with representatives of the European Commission (DG SANCO, DG Agriculture, DG Research) and the EFSA in Brussels (24 September 2009).

Results

A PowerPoint presentation entitled "*Gaps - Problems - Opportunities for BCAs in E.U. Regulation - From Past to Future*" was prepared for the ENDURE – Commission meeting, with inputs on general regulatory issues, micro-organisms, straight chain lepidopteran pheromones and botanicals. In this document, two key issues related to directive 2001/36/EC annex II B which fixed requirements for **microbial active substances** were highlighted. Readers may note that since 14th June 2011 Regulation (EU) No 544/2011 implements these data requirements unchanged to reg.

[*] Current address: AGRENE, 47 rue Constant Pierrot 21000 DIJON, c.ala@agrene.fr

(EC) No 1109/2009. Tests suggested by evaluation experts and intended to establish the genetic stability of a strain do not reflect practical conditions, while in the case of potential microbial contaminants no European reference list is available. The incidence of many pathogens can be excluded by production methods or the geographic location of production sites. Tolerance limits for contamination levels could take into consideration thresholds used in food industry, application levels for the microbial product and naturally occurring background levels. The two issues presented here but also other examples put forward to the Regulatory Review Team lead to the statement that "*not all the studies or tests that can be performed for microbials will necessarily yield relevant data*".

The most important experience with semiochemicals was made during the on-going re-assessment of **Straight Chain Lepidopteran Pheromones** (SCLPs), which were supported by an IBMA Task Force. Regulators and evaluators were flexible in accepting a single common dossier for all compounds notified but although an OECD guidance document recommends data waiving for numerous SCLP requirements, the Rapporteur Member State insisted that all existing data and study reports on all compounds be submitted on the grounds that the requirements of the directive are superior to the guidance document recommendations. So far, the re-assessment procedure resulted in the inclusion with postponed peer review of SCLPs as a group, but 25 substances are also listed individually. New substances can be included in a simplified procedure provided that the applicant has access to the existing dossier. Remaining questions include what industry input will be required during the peer review by EFSA, the E.U. status of a revised OECD guidance document for semiochemicals other than SCLPs, the decision if MRLs are required for sprayable SCLP formulations~~,~~ and equivalence criteria for SCLP substances. It was also noted that under the Biocidal Product Directive, rules and fees applied to SCLPs created an economic hurdle which resulted in the submission of a dossier for only one compound.

Extracts from plants - as long as not purified - consist of mixtures of molecules while data requirements of directive 91/414/EEC maintained under new regulation (EC) No 1107/2009 are basically designed for defined single substances. Thus those requirements often do not fit for mixtures of several substances. It must be decided if the most “active” substance, the one with the highest content in the extract or the whole extract shall be used in studies required for different sections of a dossier i.e. for data on physical-chemical properties, metabolism, toxicology, residues, environmental fate and behaviour, and which data shall be used in risk assessment. While the whole extract can be recommended for use in toxicity studies, it is not convenient for residue, metabolism or environmental studies because in practice it is generally not possible to determine the fate of all compounds contained in an extract. Questions asked by evaluators from several Member States after the issuing of a draft assessment report for Neem extract and its lead substance Azadirachtin A illustrate the difficulties experienced by an applicant in the evaluation process for a botanical.

Regulation (EC) No 1107/2009 concerning the placing of plant protection products on the market provides for a specific status for "low risk active substances" (article 22). Many biocontrol substances can be expected to qualify for this new category but one exclusion criterion, the half-life in soil, may cause problems for microbial active substances unless it is clearly limited to chemicals. A full set of data is required to gain the status of low risk active substance but products containing them exclusively and without co-formulants of concern will benefit from reduced dossier requirements and time lines for approval. Micro-organisms, plant extracts or other natural substances may also meet the criteria for "Basic substances" provided for in article 23 but the discussion in the ENDURE-Commission meeting made it clear that this category is without interest for manufacturers who intend to market their substances for plant protection. It was noted that the new regulation does not provide for generic waivers i.e. for justifications of non submission of data or exemptions from requirements for groups of substances or products.

In the **sustainable use directive 2009/128/EC** a number of provisions in favour of biological pest control measures or non-chemical methods have been identified. The new regulation also mentions in recital 35 that priority should be given to "non-chemical and natural alternatives wherever possible" but since the definition of non-chemical methods refers to "physical, mechanical or biological pest control" and does not specifically mention microbials, semiochemicals, botanicals or other natural substances with non-toxic mode of action it must be clarified how those groups are covered by the definition.

Conclusion

In the **meeting between the ENDURE delegation and representatives of the European Commission,** the need for discussions between regulators, evaluators and industry about requirements especially those relevant for microbial and botanical substances was recognised. Article 77 of the new plant protection product regulation authorises the Commission to "*adopt or amend technical and other guidance documents e.g. explanatory notes or guidance documents on the content of the application concerning micro-organisms, pheromones and biological products*." Thus at least part of the problems experienced by applicants can be addressed in guidance documents. Industry representatives and companies directly concerned by evaluations or reviews of biocontrol agents should enter into discussions with evaluators (EFSA or Competent Authorities in Member States) without forgetting the leading role of the Commission. Industry should fix priorities, prepare rationales and make substantiated proposals dealing with data requirements considered inappropriate, unnecessary or unrealistic.

Chapter 6

Identified difficulties and conditions for field success of biocontrol. 2. Technical aspects: factors of efficacy

Michelina Ruocco[1], Sheridan Woo[1,2], Francesco Vinale[1], Stefania Lanzuise[2], Matteo Lorito[1,2]

[1]*CNR-IPP, Consiglio Nazionale delle Ricerche, Istituto per la Protezione delle Piante, via Università 133, 80055 Portici, Italy*
[2]*Dip. Arboricoltura, Botanica e Patologia Vegetale, Università di Napoli Federico II, via Università 100, 80055 Portici, Italy*

Quality of the BCAs formulations

Numerous investigations on the development of biopesticides have been initiated as legislation and government policy have demanded less reliance on chemical pesticides and greater adoption of IPM. In Europe, some countries have set goals of reducing pesticide use by 50%. Successes have been achieved through better timing of applications, so that lower dosages are effective and substituting less hazardous and more active materials, to reduce the number of applications.

Biopesticides are distinguished from conventional chemical pesticides as many are very selective and are non-toxic towards non-target organisms. While biopesticides are likely to be less harmful to the environment than the conventional ones, care needs to be taken that wastage is minimised, by selecting the most appropriate droplet spectrum. A disadvantage of biological agents relative to chemicals, is that many are not sufficiently persistent and are relatively slow acting; therefore, research has been directed at extending the period of activity. However, some such agents may persist in the field or the forest for many months, and a risk–benefit analysis should be performed to establish their environmental acceptability.

Transition from the optimised conditions of a laboratory experiment to the harsh conditions experienced in the field has so far proved more difficult for application of biopesticides in contrast to chemicals. This has undoubtedly been due to lack of investment in the development of effective formulations and delivery systems, in order to commercialise more potential biopesticides. The relatively small effort invested in target-specific sprayers, compared with the investment in laboratory studies, has led to unbalanced development, and exemplifies the need for closer integration between formulation and engineering research. The challenge is to get effective formulations so that biological control agents can be easily applied by farmers.

A good example, the case of *Trichoderma*: direct and indirect mode of action against plant pathogens

Trichoderma species have long been recognized as biological control agents (BCAs) for the control of plant disease and for their ability to increase plant growth and development. They are widely used in agriculture, and some of the most useful strains demonstrate a property known as 'rhizosphere competence', the ability to colonize and grow in association with plant roots (Harman 2000). Much of the known biology and many of the uses of these fungi have been documented recently (Harman *et al*. 2004a; Kubicek *et al*. 1998; Perello *et al*. 2009). The taxonomy of this fungal genus is continually being revised, and many new species are being described (Komon-Zelazowska *et al*. 2007; Kubicek *et al*. 2008; Overton *et al*. 2006; Samuels 2006; Samuels and

Ismaiel 2009). The mechanisms that *Trichoderma* uses to antagonize phytopathogenic fungi include competition, colonization, antibiosis and direct mycoparasitism (Harman 2006, 2011; Howell 2003). This antagonistic potential serves as the basis for effective biological control applications of different *Trichoderma* strains as an alternative method to chemicals for the control of a wide spectrum of plant pathogens (Harman *et al*. 1991; Lorito *et al*. 2010).

The colonization of the root system by rhizosphere competent strains of *Trichoderma* results in increased development of root and/or aerial systems and crop yields (Bae *et al*. 2011; Chacon *et al*. 2007; Kubicek *et al*. 1998; Yedidia *et al*. 2003). *Trichoderma* has also been described as being involved in other biological activities such as the induction of plant systemic resistance (Shoresh *et al*. 2010; Tucci *et al*. 2011) and antagonistic effects on plant pathogenic nematodes (Jegathambigai *et al*. 2008; Sharon *et al*. 2001).Some strains of *Trichoderma* have also been noted to be aggressive biodegraders in their saprophytic phases, in addition to acting as competitors to fungal pathogens, particularly when nutrients are a limiting factor in the environment (Worasatit *et al*. 1994). These facts strongly suggest that in the plant root environment *Trichoderma* actively interacts with the components in the soil community, the plant, bacteria, fungi, other organisms, such as nematodes or insects, that share the same ecological niche (Lorito *et al*. 2010).

Trichoderma spp. are important participants in the nutrient cycle. They aid in the decomposition of organic matter and make available to the plant many elements normally inaccessible. Yedidia *et al*. (2001) noted that the presence of the fungus increased the uptake and concentration of a variety of nutrients (copper, phosphorus, iron, manganese and sodium) in the roots of plants grown in hydroponic culture, even under axenic conditions. These increased concentrations indicated an improvement in plant active-uptake mechanisms. Corn that developed from seeds treated with *T. harzianum* strain T-22 produced higher yields, even when a fertilizer containing 40% less nitrogen was applied, than the plants developed from seed that was not treated with T-22 (Harman 2000). This ability to enhance production with less nitrate fertilizer, provides the opportunity to potentially reduce nitrate pollution of ground and surface water, a serious adverse consequence of large-scale maize culture. In addition to effects on the increase of nutrient uptake and the efficiency of nitrogen use, the beneficial fungi can also solubilize various nutrients in the soil, that would be otherwise unavailable for uptake by the plant (Altomare *et al*. 1999b).

The cross-talk that occurs between the fungal BCA and the plant is important both for identification of each component to one another and for obtaining beneficial effects. Somehow, the plant is able to sense, possibly by detection of the released fungal compounds, that *Trichoderma* is not a hostile presence, therefore the plant defence system is not activated as it is when there is pest attack and the BCA is recognized as a plant symbiont rather than a plant pathogen (Woo and Lorito, 2006). Molecules produced by *Trichoderma* and/or its metabolic activity also have potential for promoting plant growth (Chacón *et al*., 2007; Vinale *et al*. 2008a; 2008b; Yedidia *et al*. 1999). Applications of *T. harzianum* to seed or the plant resulted in improved germination, increased plant size, augmented leaf area and weight, greater yields (Altomare *et al*. 1999a; Harman *et al*. 2004c, b; Inbar and Chet 1995; Tucci *et al*. 2011; Vinale *et al*. 2008a).

Numerous studies indicated that metabolic changes occur in the root during colonization by *Trichoderma* spp., such as the activation of pathogenesis-related proteins (PR-proteins), which induce in the plant an increased resistance to subsequent attack by numerous microbial pathogens (Table 12)

Table 12: Evidence for, and effectiveness of, induced resistance in plants by *Trichoderma* species (Harman *et al*., 2004a).

Species and strain	Plant	Pathogens	Evidence or effects	Time after application	Efficacy
T. virens G-6, G-6-5 and G-11	Cotton	*Rhizoctonia solani*	Protection of plants; induction of fungitoxic terpenoid phytoalexins	4 days	78% reduction in disease; ability to induce phytoalexins required for maximum biocontrol activity
T. harzianum T-39	Bean	*Colletotrichum lindemuthianum*; *Botrytis cinerea*	Protection of leaves when T-39 was present only on roots	10 days	42% reduction in lesion area; number of spreading lesions reduced
T. harzianum T-39	Tomato, pepper, tobacco, lettuce, bean	*B. cinerea*	Protection of leaves when T-39 was present only on roots	7 days	25–100% reduction in grey-mould symptoms
T. asperellum T-203	Cucumber	*Pseudomonas syringae* pv. lachrymans	Protection of leaves when T-203 was present only on roots; production of antifungal compounds in leaves	5 days	Up to 80% reduction in disease on leaves; 100-fold reduction in level of pathogenic bacterial cells in leaves
T. harzianum T-22; *T. atroviride* P1	Bean	*B. cinerea* and *Xanthomonas campestris* pv. phaseoli	Protection of leaves when T-22 or P1 was present only on roots; production of antifungal compounds in leaves	7–10 days	69% reduction in grey-mould (*B. cinerea*) symptoms with T22; lower level of control with P1. 54% reduction in bacterial disease symptoms.
T. harzianum T-1 & T22; *T. virens* T3	Cucumber	Green-mottle mosaic virus	Protection of leaves when *Trichoderma* strains were present only on roots	7 days	Disease-induced reduction in growth eliminated
T. harzianum T-22	Tomato	*Alternaria solani*	Protection of leaves when T-22 was present only on roots	3 months	Up to 80% reduction in early blight symptoms from natural field infection
T. harzianum T-22	Maize	*Colletotrichum graminicola*	Protection of leaves when *Trichoderma* strains were present only on roots	14 days	44% reduction of lesion size on wounded leaves; no disease on non-wounded leaves
Trichoderma GT3-2	Cucumber	*C. orbiculare*, *P. syringae* pv. lachrymans	Protection of leaves when *Trichoderma* strains were present only on roots; induction of lignification and superoxide generation	1 day	59% and 52% protection from disease caused by *C. orbiculare* or *P. syringae*, respectively
T. harzianum	Pepper	*Phytophthora capsici*	Protection of stems when *Trichoderma* strains were present only on roots; enhanced production of the phytoalexin capsidiol	9 days	~40% reduction in lesion length
T. harzianum NF-9	Rice	*Magnaporthe grisea*; *Xanthomonas oryzae* pv. oryzae	Protection of leaves when NF-9 was present only on roots	14 days	34–50% reduction in disease

The induction of systemic resistance (ISR) observed *in planta* determines an improved control of different classes of pathogens (mainly fungi and bacteria), which are spatially and temporally distant from the *Trichoderma* inoculation site. This phenomenon has been observed in many plant species, both dicotyledons (tomato, pepper, tobacco, cotton, bean, cucumber) and monocotyledions (corn, rice). For example, *Trichoderma* induces resistance towards *Botrytis* cinerea in tomato, tobacco, lettuce, pepper and bean plants, with a symptom reduction ranging from 25 to 100% (Tucci *et al*. 2011). Moreover, *Trichoderma* determined an overall increased production of defence-related plant enzymes, including various peroxidases, chitinases, β-1,3-glucanases, and the lipoxygenase-pathway hydroperoxide lyase (Harman *et al*. 2004c; Howell *et al*. 2000; Yedidia *et al*. 1999) of *T. harzianum* strain T-39, the active ingredient of the commercial product TricodexTM.

Thus far, *Trichoderma* is able not only to produce toxic compounds with a direct antimicrobial activity against pathogens, but also to generate fungal substances that are able to stimulate the plant to produce its own defence metabolites. In fact, the ability of *T. virens* to induce phytoalexin accumulation and localized resistance in cotton has already been discussed (Hanson and Howell 2004). In cucumber, root colonization by strain T-203 of *T. asperellum* caused an increase in phenolic glucoside levels in the leaves; the aglycones, which are phenolic glucosides with the carbohydrate moieties removed, are strongly inhibitory to a range of bacteria and fungi (Yedidia *et al*. 2003).

A fundamental part of the *Trichoderma* antifungal capability consists in the production and secretion of a great variety of extracellular cell wall degrading enzymes (CWDEs), including endochitinases, β-N-acetylhexosaminidase (N-acetyl-β-D-glucosaminidase), chitin-1,4-β-chitobiosidases, proteases, endo- and exo-β-1,3-glucanases, endo β-1,6-glucanases, lipases, xylanases, mananases, pectinases, pectin lyases, amylases, phospholipases, RNAses, DNAses, etc. (Benitez *et al*. 2004; Lorito *et al*. 1998). The chitinolytic and glucanolytic enzymes are especially valuable for their CWDE activity on fungal plant pathogens, hydrolyzing polymers not present in plant tissues (Woo *et al*. 1999). Each of these classes of enzymes contains diverse sets of proteins with distinct enzymatic activities. Some have been purified, characterized and their encoding genes cloned (Ait-Lahsen *et al*. 2001; de la Cruz *et al*. 1992; 1995a; 1995b; Garcia *et al*. 1994; Limon *et al*. 1995; Lora *et al*. 1995; Lorito *et al*. 1993,. 1994b; Montero *et al*. 2007; Peterbauer *et al*. 1996; Suarez *et al*. 2004; Viterbo *et al*. 2001, 2002). Once purified, many *Trichoderma* enzymes have shown to have strong antifungal activity against a wide variety of phytopathogens, and they are capable of hydrolyzing not only the tender young hyphal tips of the target fungal host, but they are also able to degrade the hard, resistant conservation structures such as sclerozi.

Trichoderma spp. have been widely studied, and are presently marketed as biopesticides, biofertilizers and soil amendments, due to their ability to protect plants, enhance vegetative growth and contain pathogen populations under numerous agricultural conditions (Harman 2000, 2004; Vinale *et al*. 2008b). The commercial success of products containing these fungal antagonists can be attributed to the large volume of viable propagules that can be produced rapidly and readily on numerous substrates at a low cost in diverse fermentation systems. The living microorganisms, conserved as spores, can be incorporated into various formulations, liquid, granules or powder etc., and stored for months without losing their efficacy (Jin *et al*. 1996). To date more than 50 different *Trichoderma*-based preparations are commercialized and used to protect or increase the productivity of numerous horticultural and ornamental crops (Table 13; Lorito *et al*. 2006).

The case *Trichoderma*: mode of application, persistence on the target and new formulations.

Effectiveness under controlled conditions (even under field conditions) does not necessarily guarantee that the organism will perform successfully; proper formulation is a prime condition for meeting market requirements. For instance an efficient biocontrol agent of soilborne and airborne pathogens must first and foremost protect the young seedling against detrimental attack by infective inoculum. Therefore some factors may be considered:

(a) soil ecosystem factors such as moisture, pH, structure, and temperature;
(b) root colonization capacity;
(c) reasonable shelf life;
(d) efficiency of application of the biocontrol agent in terms of its specific habitat and target (Spiegel and Chet 1998)

Table 13: *Trichoderma*-based preparations commercialized for biological control of plant diseases.

Commercial Product	**Biocontrol Organism(s)**	**Product Type**	**Formulation, Application**	**Uses - Location, Crops**	**Uses, Pathogens controlled**	**Manufacturer/Supplier, Country, Internet Reference**
Ago Biocontrol *Trichoderma* 50	*T. harzianum*	Biological fungicide	n/a	Flowers, vegetables, fruits, other crops	*Fusarium, Rhizoctonia, Alternaria, Rosellinia, Botrytis, Sclerotium, Phytophthora* spp	Ago Biocontrol, Colombia (http://www.sipweb.org/directorymcp/fungi.html)
Antagon	*Trichoderma* spp.	Biological fungicide	powder	Horticulture (commercial), parks, recreational areas, sports fields	damping-off diseases	De Ceuster Meststoffen N.V. (DCM), Belgium (http://www.agroBiologicals.com/products/P1609.htm)
Binab T	*T. harzianum, T. polysporum*	Biological fungicide	Pellets, wettable powder or granules; spray, drench, mixed in soil	Wood products; ornamental, shade, forest trees; greenhouse, nursery, field; cut flowers, potted plants, vegetables, mushrooms, flower bulbs	Wood rots causing internal decay, or originating from pruning wounds; *Didymella, Chondrostereum, Heterobasidion, Botrytis, Verticillium, Pythium, Fusarium, Phytophthora, Rhizoctonia*	BINAB Bio-Innovation AB, Sweden (http://www.algonet.se/~binab/index2.html); Henry Doubleday Research Association, United Kingdom; Svenska Predator AB, Sweden; E.R. Butts International, Inc., USA
BioFit	*T. viride*	Biological fungicide	Seed treatment, root/tuber dip, drench; Used alone or in combination with chemicals.	Gram, pepper, groundnut, wheat, potato, ginger, turmeric, peas, matki, mung, urid , tomato, bhindi, onion, other vegetables, grapes.	*Pythium, Rhizoctonia, Fusarium, Sclerotium,* other root rots; for *Botrytis* in combination with chemicals	Ajay Bio-tech (India) Ltd., India (http://www.ajaybio.com)
Bio-Fungus (formerly Anti-Fungus), Supresivit	*Trichoderma* spp.	Biological fungicide	granular, wettable powder, sticks, crumbles; soil incorporation; spray or injection	Flowers, strawberries, trees, vegetables	*Sclerotinia, Phytophthora, Rhizoctonia solani, Pythium* spp., *Fusarium, Verticillium*	BioPlant, Denmark (www.bioplant.dk); De Ceuster Meststoffen N.V. (DCM), Belgium

Table 13 (continued): *Trichoderma*-based preparations commercialized for biological control of plant diseases.

Commercial Product	Biocontrol Organism(s)	Product Type	Formulation, Application	Uses - Location, Crops	Uses, Pathogens controlled	Manufacturer/Supplier, Country, Internet Reference
Combat	*T. harzianum, T. virens (=T. lignorum G. virens), Bacillus subtilis*	Biological fungicide	Talc; seed treatment, broadcast, root dip, drench, foliar spray	Grapes, cotton, pulses, tea, potato, tomato, oil seeds, tobacco, spices, cereals, vegetables, horticultural crops	Downy mildew, powdery mildew, die back, *Verticillium, Fusarium*, Panama wilt; pod, seedling, late blight; root, collar, stem, red, soft, clump, dry, bean, fruit, pod rot; black leg, damping off, abnormal leaf fall, black thread, canker	BioAg Corporation USA (http://www.bioag.com/products.html)
Harzian 20 (under development)	*T. harzianum*	Biological fungicide	n/a	orchard crops, vineyards	*Armillaria* spp., *Pythium* spp., *Sclerotinia* spp.	Natural Plant Protection (NPP), France (http://www.agroBiologicals.com/products/P1362.htm)
PlantShield	*T. harzianum*	Biological fungicide	Granules, wettable powder; soil drench, foliar spray	Greenhouse, flowers, ornamentals, herbs, nursery, vegetable crops; hydroponic, orchard trees	*Pythium, Fusarium, Rhizoctonia, Cylindrocladium, Thielaviopsis*; suppresses *Botrytis*	BioWorks, Inc., USA (http://www.bioworksbiocontrol.com)
Primastop	*G. catenulatum*	Biological fungicide	Powder; drench, spray, irrigation	ornamental, vegetable, tree crops	pathogens causing seed, root, stem rot, wilt disease	Kemira Agro Oy, Finland (http://growhow.kemira-agro.com); AgBio Development Inc.USA
Root Pro, RootProtato	*T. harzianum, T. cornedia*	Biological fungicide	Powder; spores mixed with growing media	Seedling, rooting stage in nursery; Horticulture - flowers, vegetables, potatoes	*Rhizoctonia solani, Pythium spp., Fusarium spp., Sclerotium rolfsii*	Mycontrol Ltd., Israel; Efal Agri, Israel (http://www.efal.com/main.htm, http://www.agroBiologicals.com/company/C1096.htm)

Many preparations have been developed to ensure a good shelf life of the product based on *Trichoderma*. Some of that formulation are stable in terms of pH, that remains constant and low (5.5) during the entire growth period, thus preventing bacterial contamination. Moreover the shelf life of the fungus at 25 °C is 1 year and from 1 to 2 years, the number of colonies-forming-units (CFUs) decreases by one order of magnitude. Many of that formulation have been proven successful in several experiments in the greenhouse and field. The rapid mass production of promising antagonists in the form of spores, mycelia or mixtures of both, has been achieved by liquid-fermentation technology: mass production of biomasses of *T. hamatum*, *T. harzianum*, and *T. viride* was reached by utilizing commercially available, inexpensive ingredients such as molasses, brewer's yeast, cotton seed flour, or corn-steeped liquor.. Other techniques have been employed to improve the delivery of the biocontrol agents. A lignite-stillage (a by-product of sorghum fermentation) carrier system was tested for applying a *T. harzianum* preparation to the soil. Encapsulation of the biocontrol agent in an alginate-clay matrix, using Pyrax as the clay material, improved yield and propagule viability over time.

Pelletized formulations of wheat bran or kaolin clay in an alginate gel containing conidia, chlamydospores or fermentex biomass of several *Trichoderma* isolates revealed increased viability of stored pellets, and the number of CFUs formed after adding these pellets to the soil was comparable to that formed from freshly prepared pellets. These growth media and delivery systems for formulations of biocontrol fungi show promise because they are able to introduce high levels ($10^{6-}10^{10}$ CFU/g) of fungi into soils not steamed, fumigated, or treated with other biocides.

To enhance biocontrol efficacy, appropriate introduction of the antagonist into the microenvironment appears to be crucial: formulations have been applied to seedlings prior to planting or to seeds in furrows. Economic considerations have forced biotechnologists to improve the application techniques: seed-coating, a technique involving minimal amounts of inoculum was developed.

Increased biocontrol activity may be achieved by combining two types (or more, if possible) of biocontrol agents, for example combining *Trichoderma* with a bacterium, or another beneficial fungus. The combined activity of the antifungal compounds produced by both microorganisms could expand the spectrum of pathogens controlled. In fact, in field trials combining *T. koningii* with certain fluorescent pseudomonads, greater suppression of take-all disease and increased wheat yield were achieved relative to plants treated with *T. koningii* alone (Duffy *et al*. 1996).Delivery systems must ensure that biocontrol agents will grow well and achieve their purpose. It is generally recognized that delivery and application processes must be developed on a crop by crop and application by application basis. No general solutions exist, and so biocontrol systems must be developed for each crop. It is very important to use the organism properly and to have appropriate expectations. Any biocontrol organism will be unable to protect seeds as well as chemical fungicides. However, it colonizes roots, increases root mass and health, and consequently frequently provides yield increases, which chemical fungicides applied at reasonable rates cannot do. An effective method of use is to use the biocontrol fungus in conjunction with chemical fungicides. The chemicals provide good short-term seed protection, and the biocontrol fungus provides long-term root protection. As a consequence, yields frequently are increased over use of the chemical alone.

Some experiences evidence that *Trichoderma* spp. is also highly effective when applied to blossoms or fruits for control of *B. cinerea*. Even low levels of the organism applied to strawberry blossoms by bee delivery or by sprays of liquid formulations are effective. For maximum control of the *Botrytis* bunch rot of grape, this initial application needs to be augmented by sprays as fruits mature, and addition of iprodione as a tank mix to this late application appears to have synergistic activity over either the biocontrol agent or the chemical fungicide alone.

Novel applications of *Trichoderma* spp. *Trichoderma* spp. produce a variety of lytic enzymes that have a high diversity of structural and kinetic properties, thus increasing the probability of this fungus to counteract the inhibitory mechanisms used by neighbouring microorganisms. Further,

Trichoderma hydrolytic enzymes have been demonstrated to be synergistic, showing an augmented antifungal activity when combined with themselves, other microbial enzymes, PR proteins of plants and some xenobiotic compounds (Fogliano *et al*. 2002; Lorito *et al*. 1994a, 1994b, 1994c, 1996, 1998; Schirmbock *et al*. 1994; Woo *et al*. 2002). In fact, the inhibitory effect of chemical fungicides for the control of the foliar pathogen *B. cinerea* was substantially improved by the addition of minute quantities (10-20 ppm) of *Trichoderma* CWDEs to the treatment mixture (Lorito *et al*., 1994b).

Extensive testing of *T. harzianum* strain T22 conducted for the registration of this biocontrol agent in the USA by the Environmental Protection Agency (EPA) has found that the CWDEs do not have a toxic effect on humans and animals (ED50 and LD50), and that they do not leave residues, but degrade innocuously in the environment. Therefore, these *Trichoderma* hydrolytic enzymes present a novel product for plant disease control based on natural mycoparasitic compounds used by the antagonistic fungi. Single or mixed combinations of CWDEs with elevated antifungal effects, obtained from fermentation in inducing conditions, over-expression of the encoding genes in strains of *Trichoderma*, or heterologous expression of the encoding genes in other microbes are possible alternatives for pathogen control. These natural substances originating from the BCA are an improvement over the use of the living microorganism in the production of commercial formulations because they are easily characterized, resist desiccation, are stable at temperatures up to 60° C, and are active over a wide range of pH and temperatures in the agricultural environment.
The important factors to consider in a commercial bio-formulation are product stability, the capacity to produce consistent results by preserving the characteristics producing the biological effects; the storability of the material, the ability to be conserved in unspecialized conditions similar to those of chemical pesticides; and a reasonable shelf-life or time that the product can be stored and used without compromising the efficacy (Agosin and Aguilera, 1998; Agosin *et al*., 1997; Powell and Jutsum, 1993). When a formulation contains the living microorganism component, the treatment must consist of stabilizing the viability of the BCA. For liquid formulations this can be achieved by maintaining the product in refrigeration (<10° C) or by freezing in the presence of cryoprotectant substances. However, conservation of a commercial product in these conditions is not economic for maintaining low temperatures or efficient because the liquid is both bulky and heavy, plus it is difficult to sustain these conditions in storage and transportation. In comparison, it is preferable to obtain formulations that contain a dehydrated product, stored as a powder, granule, talc, etc. Some works (Ruocco *et al*. unp) demonstrated that lyophilisation did not reduce chitinolytic activity and spore vitality when the fermented cultures were treated with compounds that protect the osmotic integrity of the living material such as glycerol. Generally, lyophilisation is the method that best maintains viability, but its cost is very high. At the industrial level and in order to obtain a low-cost product, the methods preferred is spray- or fluidized bed- drying. Many products are obtained by spray-drying, but this method produces a high loss of viability in some microorganisms (observed also in this formulation), due to the thermal treatment.

In spite of the relatively abundant number of patents filed for microbial pesticides, the number of commercial applications has not been as dramatic as expected (Montesinos, 2003). In Europe, the limiting factor for registration, apart from the cost, is undoubtedly the slow process of decision-taking. As an example, the first application for patenting a biopesticide, Paecilomyces fumosoroseus, was submitted to the European Union in 1994 and approved only in 2001. In most cases, excessive specificity is a problem difficult to solve because it is intrinsic to the biological control system. In fact, success depends on three living systems: the pathogen or pest, the BCA and the host plant. Biosafety and environmental concerns are also major limiting factors for microbial pesticide prospects. Furthermore, the registration procedure to approve a biopesticide formulation on the market has not been altered to consider the biological aspects of the product, criteria which are different than those considered for the testing of chemical based products.

Persistence, physiological stresses, timing and coverage of others biological agents

Other references have been screened for biocontrol agents considering the analysis of:

- persistence on the target,
- resistance to physiological stresses,
- timing and coverage.

Cladosporium cladosporioides. The antagonist has been effective in reducing sporulation of *Venturia inaequalis* under orchard conditions. Furthermore, the results of the pre-screening indicate that it is cold and drought tolerant and results of experiments on spore production in solid state fermentation show that mass production is economically feasible. These results have been obtained in a stepwise selection approach (Köhl, 2009, Köhl *et al.*, 2009).

Ulocladium atrum* and *Gliocladium roseum. Köhl *et al*., 1998 described the effect of treatments with conidial suspensions of *Ulocladium atrum* and *Gliocladium roseum* on leaf rot of cyclamen caused by *Botrytis cinerea* was investigated under commercial greenhouse conditions. Spraying *U. atrum* (1 × 106 conidia per ml) or *G. roseum* (2 × 106 conidia per ml and 1 × 107 conidia per ml) at intervals of 2 to 3 weeks during the production period and spraying U. atrum (1 × 106 conidia per ml) at intervals of 4 to 6 weeks resulted in a significant reduction of natural infections of petioles by *B. cinerea*. *U. atrum* or *G. roseum* (1 × 107 conidia per ml) was as effective as the standard fungicide program. *B. cinerea* colonized senesced leaves within the plant canopy and infected adjacent petioles and leaves later. The antagonists colonized senesced leaves and reduced *B. cinerea* development on these leaves. Thus, the inoculum potential on petioles adjacent to necrotic leaf tissues was reduced. The fate of *U. atrum* conidia on surfaces of green cyclamen leaves during a 70-day period after application was studied. The number of conidia per square centimetre of leaf surface remained relatively constant during the entire experiment. Sixty percent of the conidia sampled during the experiments retained the ability to germinate. When green leaves were removed from the plants to induce senescence and subsequently were incubated in a moist chamber, *U. atrum* colonized the dead leaves. Senesced leaves also were colonized by other naturally occurring fungi including *B. cinerea*. On leaves treated with *U. atrum* from all sampling dates, sporulation of *B. cinerea* was significantly less as compared with the untreated control. Our results indicate that early applications of *U. atrum* before canopy closure may be sufficient to achieve commercially satisfactory control of *Botrytis* leaf rot in cyclamen.

Kessel *et al*., 2005 developed a spatially explicit model describing saprophytic colonization of dead cyclamen leaf tissue by the plant-pathogenic fungus *Botrytis cinerea* and the saprophytic fungal antagonist *Ulocladium atrum*. Both fungi explore the leaf and utilize the resources it provides. Leaf tissue is represented by a two-dimensional grid of square grid cells. Fungal competition within grid cells is modelled using Lotka-Volterra equations. Spatial expansion into neighbouring grid cells is assumed proportional to the mycelial density gradient between donor and receptor cell. Established fungal biomass is immobile. Radial growth rates of *B. cinerea* and *U. atrum* in dead cyclamen leaf tissue were measured to determine parameters describing the spatial dynamics of the fungi. At temperatures from 5 to 25°C, B. cinerea colonies expanded twice as rapidly as *U. atrum* colonies. In practical biological control, the slower colonization of space by *U. atrum* thus needs to be compensated by a sufficiently dense and even distribution of conidia on the leaf. Simulation results confirm the importance of spatial expansion to the outcome of the competitive interaction between *B. cinerea* and *U. atrum* at leaf scale. A sensitivity analysis further emphasized the importance of a uniform high density cover of vital *U. atrum* conidia on target leaves.

References

Agosin E, Volpe D, Munoz G, San Martin R, Crawford A (1997). Effect of culture conditions on spore shelf life of the biocontrol agent *Trichoderma harzianum*. *World J. Microbiol. Biotechnol.*, 13:225-232.

Agosin E, Volpe D, Munoz G, San Martin R, Crawford A (1997). Effect of culture conditions on spore shelf life of the biocontrol agent *Trichoderma harzianum*. *World J. Microbiol. Biotechnol.*, 13:225-232.

Agosin E, Aguilera JM (1998). Industrial production of active propagules of *Trichoderma* for agricultural use. In: *Trichoderma* and *Gliocladium*. Volume 2, Enzymes, Biological control and commercial applications, G.E. Harman and C.P. Kubicek eds., Taylor & Francis Ltd., London, UK, pp. 205-227.

Ait-Lahsen, H., Soler, A., Rey, M., de La Cruz, J., Monte, E. & Llobell, A. (2001) An antifungal exo-alpha-1,3-glucanase (AGN13.1) from the biocontrol fungus *Trichoderma harzianum*. *Appl Environ Microbiol*, 67:5833-5839.

Altomare, C., Norvell, W. A., Bjorkman, T. & Harman, G. E. (1999) Solubilization of phosphates and micronutrients by the plant-growth-promoting and biocontrol fungus *Trichoderma harzianum Rifai* 1295-22. *Appl Environ Microb*, 65:2926-2933.

Bae H, Roberts DP, Lim HS, Strem MD, Park SC, Ryu CM, Melnick RL & Bailey BA. (2011) Endophytic *Trichoderma* Isolates from tropical environments delay disease onset and induce resistance against *Phytophthora capsici* in hot pepper using multiple mechanisms. *Mol Plant-Microbe Interactions*, 24:336-351

Benitez T, Rincon AM, Limon MC & Codon AC. (2004) Biocontrol mechanisms of *Trichoderma strains*. *International Microbiology*, 7:249-260

Chacon, M. R., Rodriguez-Galan, O., Benitez, T., Sousa, S., Rey, M., Llobell, A. & Delgado-Jarana, J. (2007) Microscopic and transcriptome analyses of early colonization of tomato roots by *Trichoderma harzianum*. *Int Microbiol*, 10:19-27.

de la Cruz, J., Hidalgo-Gallego, A., Lora, J. M., Benitez, T., Pintor-Toro, J. A. & Llobell, A. (1992) Isolation and characterization of three chitinases from *Trichoderma harzianum*. *Eur J Biochem*, 206:859-867.

de la Cruz, J., Pintor-Toro, J. A., Benitez, T. & Llobell, A. (1995a) Purification and characterization of an endo-beta-1,6-glucanase from *Trichoderma harzianum* that is related to its mycoparasitism. *J Bacteriol*, 177:1864-1871.

de la Cruz, J., Pintor-Toro, J. A., Benitez, T., Llobell, A. & Romero, L. C. (1995b) A novel endo-beta-1,3-glucanase, BGN13.1, involved in the mycoparasitism of *Trichoderma harzianum*. *J Bacteriol*, 177:6937-6945.

Duffy, B. K., Simon, A. & Weller, D. M. (1996) Combination of *Trichoderma koningii* with fluorescent pseudomonads for control of take-all on wheat. *Phytopathology*, 86:188-194.

Fogliano, V., Ballio, A., Gallo, M., Woo, S., Scala, F. & Lorito, M. (2002) *Pseudomonas* lipodepsipeptides and fungal cell wall-degrading enzymes act synergistically in biological control. *Mol Plant Microbe Interact*, 15:323-333.

Garcia, I., Lora, J. M., de la Cruz, J., Benitez, T., Llobell, A. & Pintor-Toro, J. A. (1994) Cloning and characterization of a chitinase (chit42) cDNA from the mycoparasitic fungus *Trichoderma harzianum*. *Curr Genet*, 27:83-89.

Hanson, L. E. & Howell, C. R. (2004) Elicitors of plant defense responses from biocontrol strains of *Trichoderma virens*. *Phytopathology*, 94:171-176.

Harman, G. E. (2000) Myths and dogmas of biocontrol - Changes in perceptions derived from research on *Trichoderma harzianum* T-22. *Plant Dis*, 84:377-393.

Harman, G. E. (2004) Overview of new insights into mechanisms and uses of *Trichoderma* based products. *Phytopathology*, 94:S138-S138.

Harman, G. E. (2006) Overview of mechanisms and uses of *Trichoderma* spp. *Phytopathology,* 96:190-194.

Harman GE. (2011) *Trichoderma*-not just for biocontrol anymore. *Phytoparasitica,* 39:103-108

Harman, G. E., Petzoldt, R., Comis, A. & Chen, J. (2004a) Interactions between *Trichoderma harzianum* strain T22 and maize inbred line Mo17 and effects of these interactions on diseases caused by *Pythium ultimum* and *Colletotrichum graminicola*. *Phytopathology,* 94:147-153.

Harman, G. E., Howell, C. R., Viterbo, A., Chet, I. & Lorito, M. (2004b) *Trichoderma* species - Opportunistic, avirulent plant symbionts. *Nature Reviews Microbiology,* 2:43-56.

Harman, G. E., Jin, X., Stasz, T. E., Peruzzotti, G., Leopold, A. C. & Taylor, A. G. (1991) Production of conidial biomass of *Trichoderma harzianum* for biological control. *Biol Control,* 1:23-28.

Howell, C. R. (2003) Mechanisms employed by *Trichoderma* species in the biological control of plant diseases: The history and evolution of current concepts. *Plant Dis,* 87:4-10.

Howell, C. R., Hanson, L. E., Stipanovic, R. D. & Puckhaber, L. S. (2000) Induction of Terpenoid synthesis in cotton roots and control of *Rhizoctonia solani* by seed treatment with *Trichoderma virens*. *Phytopathology,* 90:248-252.

Inbar, J. & Chet, I. (1995) The role of recognition in the induction of specific chitinases during mycoparasitism by *Trichoderma harzianum*. *Microbiology,* 141 (Pt 11):2823-2829.

Jegathambigai, V., Karunaratne, M. D., Svinningen, A. & Mikunthan, G. (2008) Biocontrol of root-knot nematode, *Meloidogyne incognita* damaging queen palm, *Livistona rotundifolia* using *Trichoderma* species. *Commun Agric Appl Biol Sci,* 73:681-687.

Jin, X., Taylor, A. G. & Harman, G. E. (1996) Development of media and automated liquid fermentation methods to produce desiccation-tolerant propagules of *Trichoderma harzianum*. *Biol Control,* 7:267-274.

Kessel, G.J.T., J. Köhl, J.A. Powell, R. Rabinge & W. van der Werf (2005). Modelling spatial characteristics in the biocontrol of fungi at leaf scale: competitive substrate colonization by *Botrytis cinerea* and the saprophytic antagonist *Ulocladium atrum*. *Phytopathology* 95: 439-448.

Köhl J. Screening of biocontrol agents for control of foliar diseases. In:U. Gisi *et al*. (eds.), Recent developments in management of plant diseases, *Plant Pathology in the 21st Century 1*, DOI 10.1007/978-1-4020-8804-9_9, © Springer Science+Business Media B.V. 2009

Köhl, J., M. Gerlagh, B.H. de Haas & M.C. Krijger (1998). Biological control of *Botrytis cinerea* in cyclamen with *Ulocladium atrum* and *Gliocladium roseum* under commercial growing conditions. *Phytopathology* 88, 568-575.

Köhl, J., W.M.L. Molhoek, B.H. Groenenboom-de Haas & H.M. Goossen-van de Geijn (2009). Selection and orchard testing of antagonists suppressing conidia production of the apple scab pathogen *Venturia inaequalis*. *European Journal of Plant Pathology* 123:401-414.

Komon-Zelazowska, M., Bissett, J., Zafari, D., Hatvani, L., Manczinger, L., Woo, S., Lorito, M., Kredics, L., Kubicek, C. P. & Druzhinina, I. S. (2007) Genetically closely related but phenotypically divergent *Trichoderma* species cause green mold disease in oyster mushroom farms worldwide. *Appl Environ Microbiol,* 73:7415-7426.

Kubicek, C. P., Harman, G. E. & Ondik, K. L. *Trichoderma and Gliocladium,* London ; Bristol, PA, Taylor & Francis, 1998.

Kubicek, C. P., Komon-Zelazowska, M. & Druzhinina, I. S. (2008) Fungal genus *Hypocrea*/*Trichoderma*: from barcodes to biodiversity. *J Zhejiang Univ Sci B,* 9:753-763.

Limon, M. C., Lora, J. M., Garcia, I., de la Cruz, J., Llobell, A., Benitez, T. & Pintor-Toro, J. A. (1995) Primary structure and expression pattern of the 33-kDa chitinase gene from the mycoparasitic fungus *Trichoderma harzianum*. *Curr Genet,* 28:478-483.

Lora, J. M., De la Cruz, J., Llobell, A., Benitez, T. & Pintor-Toro, J. A. (1995) Molecular characterization and heterologous expression of an endo-beta-1,6-glucanase gene from the mycoparasitic fungus *Trichoderma harzianum*. *Mol Gen Genet,* 247:639-645.

Lorito M, Woo SL, Harman GE & Monte E. (2010) Translational research on *Trichoderma*: from 'Omics to the field. *Annu. Rev. Phytopathology,* 48:395-417

Lorito, M., Dipietro, A., Hayes, C. K., Woo, S. L. & Harman, G. E. (1993) Antifungal, synergistic interaction between chitinolytic enzymes from *Trichoderma harzianum* and *Enterobacter-cloacae*. *Phytopathology,* 83:721-728.

Lorito, M., Hayes, C. K., Dipietro, A., Woo, S. L. & Harman, G. E. (1994a) Purification, characterization, and synergistic activity of a glucan 1,3-beta-glucosidase and an N-acetyl-beta-glucosaminidase from *Trichoderma-Harzianum*. *Phytopathology,* 84:398-405.

Lorito, M., Farkas, V., Rebuffat, S., Bodo, B. & Kubicek, C. P. (1996) Cell wall synthesis is a major target of mycoparasitic antagonism by *Trichoderma harzianum*. *J Bacteriol,* 178:6382-6385.

Lorito, M., Broadway, R. M., Hayes, C. K., Woo, S. L., Noviello, C., Williams, D. L. & Harman, G. E. (1994b) Proteinase-inhibitors from plants as a novel class of fungicides. *Mol Plant Microbe In,* 7:525-527.

Lorito, M., Hayes, C. K., Zoina, A., Scala, F., Del Sorbo, G., Woo, S. L. & Harman, G. E. (1994c) Potential of genes and gene products from *Trichoderma* sp. and *Gliocladium* sp. for the development of biological pesticides. *Mol Biotechnol,* 2:209-217.

Lorito, M., Woo, S. L., Fernandez, I. G., Colucci, G., Harman, G. E., Pintor-Toro, J. A., Filippone, E., Muccifora, S., Lawrence, C. B., Zoina, A., Tuzun, S. & Scala, F. (1998) Genes from mycoparasitic fungi as a source for improving plant resistance to fungal pathogens. *P Natl Acad Sci USA,* 95:7860-7865.

Montero, M., Sanz, L., Rey, M., Llobell, A. & Monte, E. (2007) Cloning and characterization of bgn16.3, coding for a beta-1,6-glucanase expressed during *Trichoderma harzianum* mycoparasitism. *J Appl Microbiol,* 103:1291-1300.

Montesinos E (2003). Development, registration and commercialization of microbial pesticides for plant protection. *Int. Microbiol.*, 6: 245–252.

Overton, B. E., Stewart, E. L. & Geiser, D. M. (2006) Taxonomy and phylogenetic relationships of nine species of *Hypocrea* with anamorphs assignable to *Trichoderma* section Hypocreanum. *Stud Mycol,* 56:39-65.

Perello, A. E., Moreno, M. V., Monaco, C., Simon, M. R. & Cordo, C. (2009) Biological control of *Septoria tritici* blotch on wheat by *Trichoderma* spp. under field conditions in Argentina. *Biocontrol,* 54:113-122.

Peterbauer, C. K., Lorito, M., Hayes, C. K., Harman, G. E. & Kubicek, C. P. (1996) Molecular cloning and expression of the nag1 gene (N-acetyl-beta-D-glucosaminidase-encoding gene) from *Trichoderma harzianum* P1. *Curr Genet,* 30:325-331.

Powell KA, Jutsum AR (1993) Technical and commercial aspects of bicontrol products. J. Pestic. Sci., 37: 315–321.

Samuels, G. J. (2006) *Trichoderma*: systematics, the sexual state, and ecology. *Phytopathology,* 96:195-206.

Samuels, G. J. & Ismaiel, A. (2009) *Trichoderma evansii* and *T. lieckfeldtiae*: two new *T. hamatum*-like species. *Mycologia,* 101:142-156.

Schirmbock, M., Lorito, M., Wang, Y. L., Hayes, C. K., Arisan-Atac, I., Scala, F., Harman, G. E. & Kubicek, C. P. (1994) Parallel formation and synergism of hydrolytic enzymes and peptaibol antibiotics, molecular mechanisms involved in the antagonistic action of *Trichoderma harzianum* against phytopathogenic fungi. *Appl Environ Microbiol,* 60:4364-4370.

Sharon, E., Bar-Eyal, M., Chet, I., Herrera-Estrella, A., Kleifeld, O. & Spiegel, Y. (2001) Biological control of the root-knot nematode *Meloidogyne javanica* by *Trichoderma harzianum*. *Phytopathology,* 91:687-693.

Spiegel, Y. & Chet, I. (1998) Evaluation of *Trichoderma* spp. as a biocontrol agent against soilborne fungi and plant-parasitic nematodes in Israel. *Integrated Pest Management Reviews,* 3:169-175.

Suarez, B., Rey, M., Castillo, P., Monte, E. & Llobell, A. (2004) Isolation and characterization of PRA1, a trypsin-like protease from the biocontrol agent *Trichoderma harzianum* CECT 2413 displaying nematicidal activity. *Appl Microbiol Biotechnol,* 65:46-55.

Tucci M, Ruocco M, De Masi L, De Palma M, Lorito M. (2011) The beneficial effect of *Trichoderma* spp. on tomato is modulated by the plant genotype. *Molecular Plant Pathol.* 12:341-354

Vinale, F., Sivasithamparam, K., Ghisalberti, E. L., Marra, R., Barbetti, M. J., Li, H., Woo, S. L. & Lorito, M. (2008a) A novel role for *Trichoderma* secondary metabolites in the interactions with plants. *Physiol Mol Plant P,* 72:80-86.

Vinale, F., Sivasithamparam, K., Ghisalberti, E. L., Marra, R., Woo, S. L. & Lorito, M. (2008b) *Trichoderma*-plant-pathogen interactions. *Soil Biol Biochem,* 40:1-10.

Viterbo, A., Haran, S., Friesem, D., Ramot, O. & Chet, I. (2001) Antifungal activity of a novel endochitinase gene (chit36) from *Trichoderma harzianum* Rifai TM. *FEMS Microbiol Lett,* 200:169-174.

Viterbo, A., Montero, M., Ramot, O., Friesem, D., Monte, E., Llobell, A. & Chet, I. (2002) Expression regulation of the endochitinase chit36 from *Trichoderma asperellum* (*T. harzianum* T-203). *Curr Genet,* 42:114-122.

Woo, S., Fogliano, V., Scala, F. & Lorito, M. (2002) Synergism between fungal enzymes and bacterial antibiotics may enhance biocontrol. *Antonie Van Leeuwenhoek,* 81:353-356.

Woo SL, Donzelli B, Scala F, Mach R, Harman GE, Kubicek CP, Del Sorbo G, Lorito M. (1999) Disruption of the ech42 (endochitinase-encoding) gene affects biocontrol activity in *Trichoderma harzianum* P1. *Molecular Plant-Microbe Interactions*, 12:419-429

Worasatit, N., Sivasithamparam, K., Ghisalberti, E. L. & Rowland, C. (1994) Variation in pyrone production, lytic enzymes and control of *Rhizoctonia* root-rot of wheat among single-spore isolates of *Trichoderma koningii*. *Mycological Research,* 98:1357-1363.

Yedidia, I., Shoresh, M., Kerem, Z., Benhamou, N., Kapulnik, Y. & Chet, I. (2003) Concomitant induction of systemic resistance to *Pseudomonas syringae* pv. *lachrymans* in cucumber by *Trichoderma asperellum* (T-203) and accumulation of phytoalexins. *Appl Environ Microbiol,* 69:7343-7353.

Yedidia, I., Srivastva, A. K., Kapulnik, Y. & Chet, I. (2001) Effect of *Trichoderma harzianum* on microelement concentrations and increased growth of cucumber plants. *Plant Soil,* 235:235-242.

Yedidia, I. I., Benhamou, N. & Chet, I. I. (1999) Induction of defense responses in cucumber plants (*Cucumis sativus* L.) by the biocontrol agent *Trichoderma harzianum*. *Appl Environ Microbiol,* 65:1061-1070.

Chapter 7

Identified difficulties and conditions for field success of biocontrol. 3. Economic aspects: cost analysis

Bernard Blum[1], Philippe C. Nicot[2], Jürgen Köhl[3] and Michelina Ruocco[4]

[1]*International Biocontrol Manufacturers Association, Blauenstrasse 57, CH-4054 Basel, Switzerland*
[2]*INRA, UR407, Unité de Pathologie Végétale, Domaine St Maurice, 84140 Montfavet, France*
[3]*Wageningen UR, Plant Research International, Droevendaalsesteeg 1, P.O. Box 69, 6700 AB Wageningen, The Netherlands*
[4]*CNR-IPP, Istituto pel la Protezione delle Piante, Via Univrsità 133, Portici (NA) Italy*

The industrial and commercial development of biological control agents, although needed as an alternative to chemical pesticides in both organic farming and IPM systems is facing different constraints which are particularly difficult to overcome due to the size of the involved companies and the early development stage of the market. These constrains can be classified within four categories:

- size of the targeted market
- cost of production
- costs of registration
- business profitability

In this paper, in order to be more specific, we shall consider the situation regarding microbial biocontrol agents (MBCAs), using the real case of a well defined product that we cannot mention here due to proprietary rights.

Size of the targeted markets

In most of the situations MBCAs are being developed with rather small, if not niche markets. The total value of MBCAs sold worldwide amounted in 2008 to 620 Mio Euro (122 Mio Euro in Europe) including products with insecticidal or fungicidal effects. This value can be compared with the sales of chemical insecticides and fungicides amounting to a total of 21 000 Mio Euros.

MBCAs, with the exception of Bt products which can be used in larger crops such as grapes, forestry or even cereals, are presently still used in speciality crops, greenhouses and covered crops. The size of these crops is not growing anymore or at a very reduced rate. The only optimistic perspective is the intention to develop organic faster farming (objective 20% of the production area in France in 2030) where MBCAs can find a good market.

Additionally the potential market is widely fragmented within a long list of crops such as carrots, petersillium, onions, etc, usually referred to as “Minor crops”. These markets are so small that even large chemical companies refrain from the investments that would cover the needs and the manufacturers of MBCAs, due to the specificity of their products, are obliged to invest and cover costs where scale economy can never be reached.

Cost of production

Contrary to the synthesis of chemicals, producing MBCAs requires a complicated and extremely expensive process of production which can be divided into four phases: fermentation, extraction,

purification, formulation and packaging. All these phases are difficult and require relatively heavy costs.

Fermentation. This first step has to be undertaken either with solid or with liquid phase technology. Although the liquid phase fermentation is usually simple and cost effective, the process is more risky because the produced spores are more fragile. In the contrary using solid fermentation substrates will produce stronger, but it becomes more difficult to increase the production volume.

Extraction. Here again, there is a very strong difference between the MBCAs produced in liquid or in solid fermenters. In a liquid, the extraction will be rather easy by filtration, but the product will need to be dried, which is a very long, energy-demanding and expensive process. From a solid fermentation process, the extraction will be mechanical. Such a process is rather harmful for the spores: It is again energy demanding and it is extremely difficult to extract more that 60% of the spores from a substrate. In such a case the productivity becomes rather poor.

Purification. This step is very important to ensure the stability of the MBCAs produced. The industrially produced MBCAs always contain impurities which, although biologically inactive, may become critical over time, potentially creating risks of degradation, inactivation etc. In all situations the purification step requires a high level of sophistication and expensive processes.

Formulation and packaging. Formulation and packaging of MBCAs, due to their living state (and the requirement that they remain alive for satisfactory effectiveness of the product), constitute an extremely difficult step and in any case more expensive than the equivalent process for chemicals. The choice of co-formulants, adjuvants and packaging material must secure the quality of the MBCAs and its vitality. This is again a source of problems and heavy costs.

Additionally to all the above mentioned hurtles, it has to be secured that no contamination will occur, during the fermentation process naturally, but also during the extraction, the purification, the formulation and the packaging. All the safety measures are very expensive to carry out, but they are necessary in order to ensure the quality of the product brought to the market. As a consequence of all these extra expenses and technical difficulties the MBCAs used for this analysis were more than 2.5 times more expensive to produce than an equivalent chemical pesticide (Table 14).

Table 14: Compared structure of the production costs for a microbial biocontrol agent (MBCA) and a chemical insecticide (source IBMA).

	Typical Insecticide	MBCA	Comments
Sales value	**100**	**100**	
Type of production cost			
Raw materials	%* 8	29	40% lost material for MBCA by solid fermentation process
Packaging	1	2	
Energy and miscellaneous	1	2	
Manpower	5	9	
Consumables	2	3	
Amortisation	4	11	
TOTAL	**21**	**56**	

* costs are expressed as percent of the sales value of the commercial product

Cost of registration

It has been already mentioned that biological control agents suffer from a highly unfavourable situation compared to chemical pesticides. The regulations for registration have initially been set up to reduce the risks attached to molecules and the regulator is trying to extrapolate these requirements for the registration of living organisms.

The estimated cost for registering a microbial biocontrol agent is currently lower than that for a chemical pesticide (Table 15). However, the size of this investment is still very high for a company in comparison with the market potential (Table 16).This evaluation indicates that the introduction on the market of a MBCA is about 4 times less effective than its chemical equivalent.

Table 15: Compared potential costs of registration for a microbial biocontrol agent (MBCA) and a chemical pesticide (source IBMA)

Area	Study Type	Cost for Chemical (€)	Cost for MBCA (€)
Toxicity of the active substance	Acute studies (6 tests)	140 000	140 000
	Sub-acute (rat study)	140 000	120 000
	Mutagenicity	40 000	may be waived
	Toxicity on cultured cells	10 000	not required
Toxicity of the formulation	Acute studies	140 000	140 000
	Toxicity on cultured cells	10 000	not required
Environmental fate	Soil, water, air	200 000	70 000
Biology	Mode of action etc	150 000	*50 000
Ecotoxicology of active substance	Birds, fish, bees, algae, daphnia, earthworm	60 000	40 000
	Beneficials	20 000	may be waived
Ecotoxicology of formulation	Birds, fish, bees, algae,daphnia, earthworm	60 000	40 000
	Beneficials	20 000	
Residues	8 trials / crop	80 000	may be waived
	Development of analytical methods	100 000	**variable
Formulation	Physical properties, shelf life, etc.	200 000	220 000
Efficacy	8 field trials	40 000	40 000
TOTAL		**1 410 000**	**860 000**

* cost of strain identification
** e.g. development of strain-specific markers

Table 16: Compared estimated market potential for a microbial biocontrol agent (MBCA) and for a chemical pesticide (source: IBMA)

Year	Estimated sales value (Mio€)	
	Chemical pesticide	**MBCA**
1	0.1	0.05
2	1.2	0.15
3	6.0	0.90
4	15.0	1.50
5	35.0	3.50
Total early sales	**57.3**	**6.10**
Plateau sales	120.0	15.00
Registration costs	1.410	0.860
Ratio registration/ early sales	**2.4 %**	**14.0 %**
Ratio registration/ Plateau sales	**1.1 %**	**5.7 %**

Business profitability

Comparing estimated production and other costs, relative to the sales value at plateau level, points out large differences between chemical pesticides and microbial biocontrol agents (Table 17). The gap between the two in terms of estimated profit is nearly 10-fold in favour of the chemical industry.

Table 17: Compared margin structure estimates for the production and sales of a microbial biocontrol agent (MBCA) and a chemical pesticide (source IBMA)

%*	Chemical pesticide	MBCA
Sales value at plateau level	100	100
Costs of production	21	56
Gross margin	79	44
Cost of sales	21	15
Cost of research	8	12
Cost of administration	4	3
Earnings before investments taxes and amortisation (EBITA)	46	14
Profit after taxes, provisions and amortisation	18	2

* costs and margins are expressed as percent of the sales value of the commercial product

Conclusion and outlook for industry

These data show clearly that the profitability of a biocontrol business is much less attractive than that of chemical pesticides and may explain why the large chemical companies decided in the 90's to retreat from this business. Although these companies show presently some new signs of interest, they seem to remain basically reluctant to re-enter despite the new attractiveness of a fast growing biocontrol market. Contrary to European and US-based companies, several Japanese firms, such as Sumitomo chemicals or Mitsui appear to have invested for a potential long term return. Taking advantage of the divestment by the chemical majors, they have been able to acquire a good business basis at very attractive conditions. This should enable them to consider optimistically the future development of the biocontrol industry and its positive trend.

The smaller companies which have invested in this business and try to overcome their financial problems have only two alternatives:

- Either develop, often at a loss, into larger markets (grapevine, field crops etc), if they can. In order to sustain these efforts, they will need a strong support from venture capital companies;
- or enter into venture agreements with other manufacturers/suppliers, in order to build up a product portfolio which will make them successful in the future.

Chapter 8

Identified difficulties and conditions for field success of biocontrol. 4. Socio-economic aspects: market analysis and outlook

Bernard Blum[1], Philippe C. Nicot[2], Jürgen Köhl[3] and Michelina Ruocco[4]

[1]*International Biocontrol Manufacturers Association, Blauenstrasse 57, CH-4054 Basel, Switzerland*
[2]*INRA, UR407, Unité de Pathologie Végétale, Domaine St Maurice, 84140 Montfavet, France*
[3]*Wageningen UR, Plant Research International, Droevendaalsesteeg 1, P.O. Box 69, 6700 AB Wageningen, The Netherlands*
[4]*CNR-IPP, Istituto pel la Protezione delle Piante, Via Univrsità 133, Portici (NA) Italy*

With estimated sales amounting to only 200 Mio€ in Europe in 2008, the market for biological control agents appears to be extremely small compared with the 7 000 Mio€ turnover achieved with chemical pesticides. However, very important efforts have been undertaken for the development of biocontrol agents. The OECD estimated that 5 000 Mio$ have been spent worldwide in public research for biocontrol during the last 40 years. This amounts to a yearly average of 500Mio$, not far from the 600 Mio$ spent yearly in research by the agrochemical industry, but with a comparatively poor result!

In the Conference on biological control organised in 2003 by IBMA in Béziers, France, the major stakeholders (farmers, retailers, distributors, regulators etc.) have provided a list of gaps considered to play a role in preventing wide adoption of biocontrol products. This list was meant to cover all potential explanations, but provided neither figures nor priority ranking, making it difficult to prioritize actions for improvement. It was however a general opinion that the complicated and costly system of registration was the major reason of the problem. As a result, important efforts have been undertaken to convince the regulators to adopt more facilitating procedures for the registration of biologicals. These efforts were not without effect and the newly adopted "Pesticides package" makes it easier, under certain conditions, to register biologicals. In the meantime, several EU member states have adopted easier registrations tracks, such as the Biopesticides Scheme in the UK, for example.

In reality, the unique assumption that the current regulations in Europe significantly hamper the development and the use of biologicals does not seem to be proven by the facts. During a very long period, the biologicals were not subject to registration and very few products were brought successfully to the market. At the same time countries such as the USA, New Zealand or Japan have adopted very liberal registration procedures, but the sales of biologicals remain marginal.

In the frame of ENDURE, it has been therefore decided to get a detailed and quantified idea on the gaps which, in Europe, restrain the adoption of biologicals, especially at the users and commercial levels. In order to achieve this objective, a Pan-Europa survey was undertaken from 2007 until 2008, with the assistance of the public opinion organisation Agridata.

Methodological approach: survey of European farmers

Since no validated data were available about the real market and the use of biological control agents in Europe, it has been necessary to build up a form of electronic map of the European agriculture and of the distribution of the potential users.

A survey was carried out to evaluate the size of the biocontrol market in Europe and to identify key factors that could influence its future evolution. This study included four main steps:

- Localisation of the main crops and cropping systems.
  Using the data from EUROSTAT and national statistics a model of European agriculture was constructed.
- Randomised sampling of farmers and retailers.
  The model was used for the selection of 12 production systems (Table 18) located on 25 sites in 9 countries (Table 19) where 2000 farmers and 21 retailers were identified.
- The selected sample was contacted by phone directly and a questionnaire (Table 20) was sent to those who agreed to participate in the survey. A total of 675 full responses were obtained and analysed.
- Complementary survey.
  In order to validate the process, more specific data was collected in a survey concerning the biological control of wood diseases of grapevine in France

Table 18: Production systems selected for a survey of factors influencing biocontrol use in Europe (source IBMA)

Type of cropping system	**Geographical sub-categories**
Large arable crops	North, South
Multicropping • arable crops dominant • animal production dominant	 Mountains, North, South Mountains, North South
Fruit production • orchards • grapes	
Tomato production • protected • field	

Table 19: Geographical distribution of sampling sites for a survey of factors influencing biocontrol use in Europe (source IBMA)

Country	**number of sampling site**
Austria	2
Denmark	1
Germany	4
Greece	2
France	4
Italy	4
Poland	3
Spain	3
United Kingdom	2

Table 20: Structure of the questionnaire used in a survey of European farmers and retailers of biological control products

Categories of questions	Nbr of Questions
Geographical identification	5
System of production concerned	12
Ownership and social related aspects	5
Crop protection issues / pest occurrence, etc	18
Economy of the farm, actual costs, revenues etc	12
Expectations for future, cropping systems, investments, etc	9
Relations with input suppliers	18
Relations with advisors	18
Relations with authorities	18
Relation with the food chain (coops, supermarkets etc.)	18
Relations with the consumers	18
Relations with the public	18
Expectations about innovations, role of science	12
Open comments	2

Survey Results: The estimated market of biocontrol in Europe

The questionnaire made it possible to estimate the total biological market in ha and in value (Figure 11) and its partition among different crops (Figure 12).

These data confirm that in 2008, the main use of biologicals was in protected crops, followed by grapevine and fruit production. Nearly 40% of the estimated biocontrol market consisted in sales of beneficial insects, compared to 25% for microorganisms and 21% for semiochemicals (Figure 11).

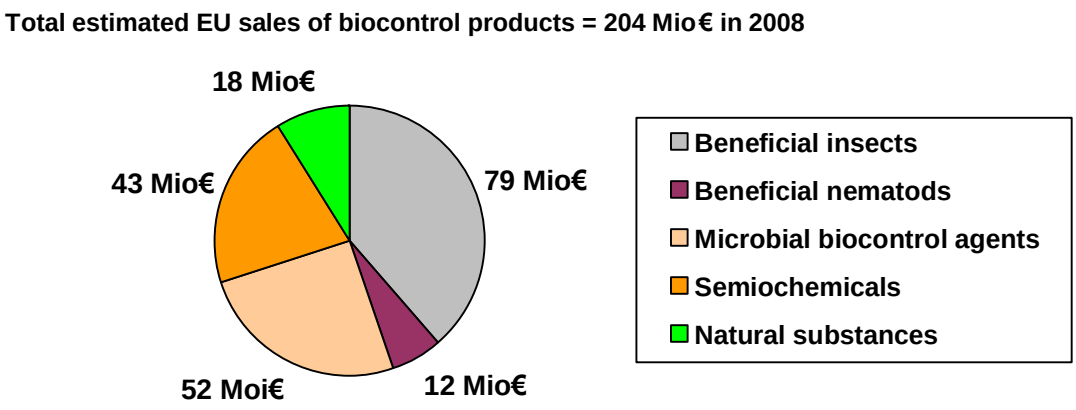

Figure 11: Estimated sales of biocontrol products in Europe in 2008 (in Million €). The estimates were obtained by extrapolating use patterns in a representative sample of EU farmers.

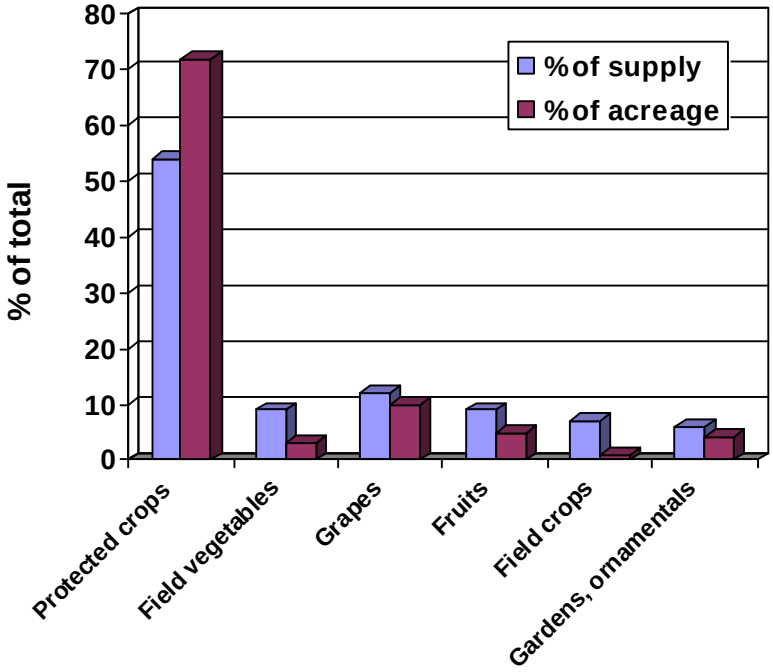

Figure 12: Estimated distribution of biocontrol use among types of crops in 2008 in Europe

Survey results: Factors of development of biocontrol

The exploitation of the questionnaires was somewhat difficult due to the large variety of farmers and situations. Additionally, several open ended questions were introduced to collect opinions on possible additional gaps and opportunities which were not mentioned in the form.

Qualitative analysis. In a first step, the analysis of the responses led to the identification of 12 factors deemed to have a significant influence on the future development of biological control

Nine factors with a positive influence:

- Ability of manufacturers to invest in R&D
- Financial strength of manufacturers
- Direct involvement of leading distributors
- Pull from the fresh food wholesalers and from the food industry
- Demand from consumers and NGOs
- Incentives given to growers
- Education of advisors and growers
- Availability of Decision Support Systems (DSS)
- Regulatory obstacles to chemical pesticides

Three factors with a negative influence:

- Regulations not adapted to Biological control
- Discovery of novel effective and safe chemicals
- Development of new resistant crops

Quantitative analysis. In a second step, a quantitative analysis was conducted to estimate the influence of the identified factors. For this, 320 contacts (50% of the sample) were requested to

indicate which of the 12 factors they considered as important in terms of their potential impact on the evolution of future use of biological control agents. For those factors selected as important, the respondents were asked to weigh the expected impact positively or negatively on a scale from 0 to 20.

The data were used to compute for each of the 12 factors:

a) an **Influence Index**, calculated as the percentage of respondents who selected the factor as important

b) a **Weight Index**, calculated as the average of the weights attributed to the factor by those respondents who selected it as important

c) a **Growth Index**, combining the two other indices according to the following formula:

GI = (Influence Index)*(Weight Index)/10

This index represents the overall estimate of the influence of a factor on the future use of biological control agents by European farmers.

The scores computed for each of the 12 factors are presented in Table 21. Among the factors deemed to carry the most impact on future use of biological control by European farmers the action by far the most cited was the establishment of incentives for farmers (factor D).

Table 21: Impact of twelve factors on the future use of biocontrol agents by European farmers according to a survey of 320 farmers

Factors		Influence Index (%)*	Weight Index* (scale from -20 to +20)	**Growth Index***	Rank of positive influence
A	Registration for biological control products remains as present	12	**- 15**	**- 18.0**	
B	Involvement of distribution	65	8	**52.0**	4
C	Size / strength of the manufacturers	55	12	**66.0**	3
D	Incentives to growers	87	18	**156.6**	1
E	Education of advisors and growers	27	8	**21.6**	5
F	Decision Support Systems available	12	7	**7.2**	9
G	Pull from wholesalers and food industry	43	16	**66.8**	2
H	Stringent registration of chemicals	16	14	**22.4**	6
I	New safe chemical pesticides	42	**- 12**	**- 3.0**	
J	Progress in R&D of Biocontrol	8	14	**11.2**	8
K	New resistant varieties	16	**- 4**	**- 6.4**	
L	Pull from Consumers	67	2	**13,4**	7

* see main text above for the specific definition of the indices

The second most important factors based on the Growth Index (G, C and B in Table 21) were linked to the influence of key economic actors (the wholesalers, the food industry, the distributors and manufacturers of biocontrol products). The factors with the lowest scores were those related to scientific innovation (factors K, I, J). Interestingly, both factors linked to regulatory aspects (factors H and A) also had a relatively low Growth Index. The registration requirements are obviously more a concern for the industry than for the users of the plant protection products. Surprisingly, the

efficacy and the price of the biologicals, usually considered as two critical factors, were not mentioned as real constraints. This may be due to two reasons:
(1) It is anticipated that only "effective" solutions will be registered in the EU, showing the high confidence of the farmers and the retailers in the registration systems
(2) The selling price of the new solutions (biological control products) will necessarily cope with the current price levels. Too highly priced, the new solutions will simply be ignored.

Conclusions

The gaps and the opportunities for the development of biological crop protection products are extremely relative to people concerned. While the industry, due to the heavy factor time/cost to the market, considers the regulation requirements as a major obstacle, the users and the retailers are much more influenced by the pull and push actions exercised at the market level. Somewhat disappointing is the relative low concern about the technical progress offered by the biological solutions.

Conclusions and perspectives

Perspectives for future research-and-development projects on biological control of plant pests and diseases

Philippe C. Nicot[1], Bernard Blum[2], Jürgen Köhl[3] and Michelina Ruocco[4]

[1]*INRA, UR407, Unité de Pathologie Végétale, Domaine St Maurice, 84140 Montfavet, France*
[2]*International Biocontrol Manufacturers Association, Blauenstrasse 57, CH-4054 Basel, Switzerland*
[3]*Wageningen UR, Plant Research International, Droevendaalsesteeg 1, P.O. Box 69, 6700 AB Wageningen, The Netherlands*
[4]*CNR-IPP, Istituto pel la Protezione delle Piante, Via Univrsità 133, Portici (NA) Italy*

The review of published scientific literature on the biological control of selected pests and diseases has lead to the identification of clear knowledge gaps highlighted in previous chapters. Further bottlenecks were revealed by seeking the possible reasons for the striking discrepancy between the rich inventory of potential biocontrol agents described by scientists and a very small number of commercial products on the market.

To complement these analyses, the participants of Research Activity 4.3 of the European Network ENDURE organized consultations of experts (scientists, extension specialists and representatives of the Biocontrol industry) at the occasion of scientific meetings of three Working Groups of IOBC-wprs.

- Working Group "Integrated Control of Plant Pathogens": meeting on "Molecular Tools for Understanding and Improving Biocontrol" in Interlaken (Switzerland) September 9-12, 2008. (attended by P.C. Nicot and B. Blum – discussion session about the outlook on biocontrol against plant diseases)
- Working Group “Multitrophic Interactions in Soil” meeting in Uppsala (Sweden), 10-13 June 2009. (attended by C. Alabouvette – roundtable about the outlook on biocontrol of soilborne pests and diseases)
- Working Group "Insect Pathogens and Insect Parasitic Nematodes": meeting on "Future Research and Development in the Use of Microbial Agents and Nematodes for Biological Insect Control" in Pamplona (Spain), 22-25 June, 2009 (attended by C. Alabouvette – his plenary presentations about the outlook on biocontrol of diseases and pests has been published[*]).

These consultations were further complemented by discussions at the occasion of various meetings of participants of Research Activity 4.3 to identify the most prominent issues that could be tackled by future research and development activities. The key elements are organised below in three categories, based on their relevance to the concern of the research community, development or industry.

Research issues

Five key issues have been identified in term of research needs:

Devise better strategies for the screening of biocontrol agents. The demand for new biocontrol agents is already high. It is expected to increase sharply in the EU, with the ongoing

[*] Alabouvette, C, Cordier, C. 2009 Biological control of plant diseases: Future research goals to make it successful. IOBC/WPRS Bulletin 45:3-5.

reduction of available chemical pesticides and the need for new non-chemical plant protection tools to comply with Directive 2009/128/EC. Current methods need to be improved both in terms of logistics (high throughput to allow rapid mass screening of large numbers of candidates) and in terms of the pertinence of criteria for efficacy, production and commercialization. This topic has been tackled within Research Activity 4.3 of the European Network ENDURE for microbial biocontrol agents against diseases (Deliverable DR4.9) and the results have been published (Köhl *et al*., 2011*).

Improve knowledge on efficacy-related issues. The criteria traditionally used to asses the efficacy of biological control methods may be misleading because contrarily to conventional pesticides, biocontrol does not intend to eradicate pests and diseases but, rather, to install a biological balance which will enable the plants to grow more healthily. However the consistency of field efficacy remains one of the constraints for the large scale use of biological control of plant diseases. Despite much recent progress, research efforts are still necessary for (1) a better understanding of key parameters of field efficacy in relation to the type of biocontrol agent and their modes of action and (2) implementing the most promising methods for efficacy improvement. Promising avenues of research are to be sought both in terms of exploiting the biological properties of the biocontrol agents and enhancing their effectiveness through formulation of the products. Results obtained on these topics should provide key information both for the design of optimised production and application strategies, but also for improving the screening process of future biocontrol agents as mentioned in the point above.

Promote multidisciplinary approaches to integrate better biocontrol with IPM and other production issues. Based on passed published experience, it is clear that levels of protection provided by a single biocontrol agent alone will seldom be sufficient, especially when faced with field conditions unfavourable to their effectiveness or with very high inoculum pressures of a pest or plant pathogen. More emphasis will need to be placed on the compatibility of biocontrol agents with the implementation of IPM, preferably in a systemic approach of integrated production. Among the many possible interactions to be considered, compatibility and combined used of biocontrol and plants genetically modified for improved resistance to pest or plant diseases should not be overlooked.

Develop adapted delivery technologies. Much progress has been made in packaging technology and delivery for macrobial biocontrol agents (e.g. beneficial arthropods). In contrast, treatments with microbial biocontrol agents (against pests or diseases) still rely on sprayers developed for the application of pesticides. Research is needed to provide growers with low pressure spraying equipment to preserve the viability of the microbials. Technological improvements are also needed for optimal coverage of the target plant surfaces to be protected by the biocontrol agents.

Safeguard the durability of biocontrol. Certain pests and pathogens are known for their capacity to develop resistance to chemical pesticides or to overcome varietal resistance. The durability of biological control has often been assumed to be higher than that of chemical control, but several examples of resistance of pests have already been reported. Much less is known about plant pathogens, probably in part because biological control against diseases is still very rare. Significant research efforts are needed to anticipate the potential hurtles in this domain and integrate durability concerns both in the screening of new biocontrol agents and in the careful management of their use once they become commercially available.

*Köhl, J., Postma, J., Nicot, P., Ruocco, M., Blum, B. 2011. Stepwise screening of microorganisms for commercial use in biological control of plant pathogenic fungi and bacteria. Biological Control 57, 1-12.

Issues for development

Three key issues have been identified in terms of development. They are directly related to improving the efficacy of crop protection but also to acceptability of biocontrol by farmers.

Training of advisers and farmers. Compared to chemical control, the implementation of biological control presents an additional level of technical complexity when the "active substance" is a living organism or microorganism, whose liveliness and development on the target crop underpins the effectiveness of the protection. In many situations, achievement of successful biocontrol of pests has been linked to an active role of advisers in accompanying the farmers, at least during their initial phase of adoption and implementation. The success of large scale use of biological control in the future will require stepping up the technical training of farmers and of advisors. Such action will also positively influence the adoption issues mentioned below.

Development and dissemination of Decision Support Systems (DSS). Growers routinely make decisions that take into account multiple constraints (both technical and economic) of their activity. However, the complexity of biocontrol and its necessary integration in a systems approach of crop protection and crop production make DSS more and more indispensible, including in their function as easily consultable repositories of knowledge on available choices.

Establishment of demonstration schemes and development of farmers' networks. This action is needed to stimulate the dissemination of information to and among farmers, but also to facilitate exchange between the end users of biocontrol and the other actors of research, development and commercialization of the products. Breaking up regional and national barriers and including a European dimension to such networks is desirable for optimal efficacy of multisite experimental trials.

Industrial issues

Quality control. Ongoing efforts by the manufacturers of biological control agents to guarantee the quality of their products need to be stepped up. The definition of tests and their routine implementation is crucial to ensure reliable effectiveness and maintain confidence of farmers for biocontrol. Whenever possible, such tests should include not only an evaluation of viability of the biocontrol agent but also an evaluation of physiological parameters related to its efficacy, based on knowledge of its modes of action.

Improve distribution systems. Distibution systems need to be improved to safeguard the quality of the products and provide technical advice for the users. In many cases, the distribution of biocontrol products is common with that of chemical pesticides. One possible avenue of progress would be to improve awareness on the specificities of handling biocontrol products, especially those containing living organisms or micro-organisms. Another would be the development of sizeable distributions networks focused on biocontrol, which could be brought together by groups of (currently often small) producers of biocontrol products.

Appendices

For Chapter 1

Appendix 1. Inventory of biocontrol agents described in primary literature (1998-2008) for successful effect against *Botrytis* sp. in laboratory experiments and field trials with selected crops

Appendix 2. Inventory of biocontrol agents described in primary literature (1998-2008) for successful effect against powdery mildew in laboratory experiments and field trials on selected crops.

Appendix 3. Inventory of biocontrol agents described in primary literature (1973-2008) for successful effect against the rust pathogens in laboratory experiments and field trials on selected crops

Appendix 4. Inventory of biocontrol agents described in primary literature (1973-2008) for successful effect against the downy mildew / late blight pathogens in laboratory experiments and field trials on selected crops

Appendix 5. Inventory of biocontrol agents described in primary literature (1973-2008) for successful effect against *Monilinia* in laboratory experiments and field trials on selected crops

Appendix 6. Primary literature (2007-2009) on biological control against *Fusarium oxysporum*

For Chapter 2

Appendix 7. Number of references retrieved by using the CAB Abstracts database in order to review scientific literatures on augmentative biological control in selected crops for Chapter 2.

Appendix 8. Collection of data on augmentative biological control of pests in grapevine. Each table refers to a group of biocontrol agents.

For Chapter 3

Appendix 9. References on classical biological control against insect pests (cited in Chapter 3)

For Chapter 4

Appendix 10. Substances included in the "EU Pesticides Database" as of April 21 2009

Appendix 11. Invertebrate beneficials available as biological control agents against invertebrate pests in five European countries.

Appendix 1. Inventory of biocontrol agents (M: microbials; B: botanicals; O: others) described in primary literature (1998-2008) for successful effect against Botrytis sp. in laboratory experiments and field trials with selected crops

Tomato + Cucumber + Pepper (target pathogen = *B. cinerea*)		
	Success in field trials	**Success in laboratory conditions** (*in vitro* and/or *in planta* in controlled conditions)
M	**Bacteria** Bacillus amyloliquefaciens BL3, pepper (Park *et al*., 1999) Bacillus licheniformis > FG (Lee *et al*., 2006) Bacillus subtilis strain QST 713 (Serenade ASO) (Ingram and Meister, 2006), Quadra 136, preventive (Utkhede and Mathur, 2006) Brevibacillus brevis (Seddon *et al*., 2000) (McHugh *et al*., 2002) (Schmitt *et al*., 2001) Brevibacillus brevis WT + Milsana / cucumber (Konstantinidou-Doltsinis *et al*., 2002) Paenibacillus polymyxa BL4, pepper (Park *et al*., 1999) Pseudomonas putida Cha94, pepper (Park *et al*., 1999) Streptomyces (Mycostop(R), (Lahdenpera and Korteniemi, 2008)actinomyces (Yao *et al*., 2007), strains III-61 and A-21 (Pan *et al*., 2005) Bakflor (consortium of valuable bacterial physiological groups) (Kornilov *et al*., 2007) **Fungi + yeasts:** Clonostachys rosea (ADJ 710 OMRI), (Shipp *et al*., 2008) Gliocladium sp. (Georgieva, 2004) Gliocladium catenulatum Prestop(R), preventive (Utkhede and Mathur, 2006) (Utkhede and Mathur, 2002) (Lahdenpera and Korteniemi, 2008) Gliocladium viride (Lisboa *et al*., 2007) Microdochium dimerum (Nicot *et al*., 2003) (Trottin-Caudal *et al*., 2001) Rhodosporidium diobovatum S33 preventive (Utkhede and Mathur, 2006) curative (Utkhede and Mathur, 2002), /cucumber (Utkhede and Bogdanoff, 2003) Trichoderma sp. (Georgieva, 2004) Trichoderma harzianum (Lisboa *et al*., 2007), T39 (Trichodex) tomato (Apablaza and Jalil R, 1998) (Moreno Velandia *et al*., 2007), tomato + cucumber (Elad, 2000b) (Dik and Wubben, 2001) / cucumber (Elad, 2000a), TM / pepper (Park *et al*., 1999), RootShield curative (Utkhede and Mathur, 2002), T22 PlantShield(R) curative (Utkhede and Mathur, 2006) **Variable little or no effect once in the field (good in lab):** Brevibacillus brevis WT / cucumber (Konstantinidou-Doltsinis *et al*., 2002) Gliocladium catenulatum (Prestop). (Ingram and Meister, 2006) Trichoderma (tomato + pepper) (Salas Brenes and Sanchez Garita, 2006) Trichoderma harzianum T39 Trichodex with BOTMAN (Moyano *et al*., 2003)	**Bacteria** Bacillus antagonists (Tsomlexoglou *et al*., 2000) (Enya *et al*., 2007) (Tsomlexoglou *et al*., 2001) (Tsomlexoglou *et al*., 2002) Bacillus circulans (Wang *et al*., 2008b) Bacillus subtilis (Wang *et al*., 2008b) (Sadfi-Zouaoui *et al*., 2007a) (Gu *et al*., 2008) (Sadfi-Zouaoui *et al*., 2007b) Bacillus licheniformis (Lee *et al*., 2006) (Sadfi-Zouaoui *et al*., 2007a) Brevibacillus brevis (White *et al*., 2001) (Seddon and Schmitt, 1999) (Seddon *et al*., 2000) (Allan *et al*., 2003) Cupriavidus campinensis / cuc, tom (Schoonbeek *et al*., 2007) Halomonas subglaciescola, Halobacillus litoralis, Marinococcus halophilus, Salinococcus roseus, Halovibrio variabilis, Halobacillus halophilus, Halobacillus trueperi (Sadfi-Zouaoui *et al*., 2008) Halomonas sp. K2-5 (Sadfi-Zouaoui *et al*., 2007b) Micromonospora coerulea (Kim *et al*., 1999) Pantoea (Enya *et al*., 2007) Pseudomonas aeruginosa (Hernandez-Rodriguez *et al*., 2004) 7NSK2 (Audenaert *et al*., 2002) Pseudomonas fluorescens (Yildiz *et al*., 2007) (Hernandez-Rodriguez *et al*., 2004) Burkholderia cepacia (Hernandez-Rodriguez *et al*., 2004) Serratia plymuthica HRO-C48 (Ma *et al*., 2007), IC1270 (Meziane *et al*., 2006), IC14 / cucumber (Kamensky *et al*., 2002, Kamensky *et al*., 2003) Streptomyces ahygroscopicus var. wuyiensis (Sun *et al*., 2004) Streptomyces lydicus/ cucumber (Farrag, 2003) **Fungi + yeasts:** Aureobasidium pullulans (Dik *et al*., 1999) (Dik and Elad, 1999) Beauveria sp. (Diaz *et al*., 2007) Candida guilliermondii strains 101 and US 7 (Saligkarias *et al*., 2002) Candida oleophila strain I-182 (Saligkarias *et al*., 2002) Candida pelliculosa (Bello *et al*., 2008) Clonostachys rosea (Nobre *et al*., 2005) (Sutton *et al*., 2002) (Yohalem, 2001) Cryptococcus laurentii (Xi and Tian, 2005) Cryptococcus albidus (Dik *et al*., 1999) (Dik and Elad, 1999) Gliocladium (Hmouni *et al*., 2005) (Hmouni *et al*., 2006, Hmouni *et al*., 1999) Gliocadium viride (Bocchese *et al*., 2007) (Lisboa *et al*., 2007) Microdochium dimerum (Bardin *et al*., 2008) (Bardin *et al*., 2004b) (Bardin *et al*., 2004a) (Decognet and Nicot, 1999) (Decognet *et al*., 1999) (Trottin-Caudal *et al*., 2001) (Nicot *et al*., 2002) Pichia guilliermondii (Zhao *et al*., 2008) Rhodosporidium diobovatum (S33), (Utkhede *et al*., 2001) Rhodotorula glutinis Y-44 (Kalogiannis *et al*., 2006) Rhodotorula rubra (Bello *et al*., 2008) Trichoderma (Hmouni *et al*., 2005) (Hmouni *et al*., 1999) Trichoderma harzianum (Hmouni *et al*., 2006) (Fiume *et al*., 2008) (Barakat and Al-Masri, 2005) (Lisboa *et al*.,

		2007) T115 (Meyer *et al*., 2001) Trichodex T39 (Elad *et al*., 1998) (Yohalem *et al*., 1998) (Meyer *et al*., 1998) (Jalil R *et al*., 1997) (Dik *et al*., 1999) (Dik and Elad, 1999), RootShield (Utkhede *et al*., 2001), Th-B /pepper (Li *et al*., 2004), Rifai (Gromovikh *et al*., 1998) Trichoderma taxi ZJUF0986 (Wang *et al*., 2008a) Trichosporon pullulans (Cook, 2002) Ulocladium atrum (Nicot *et al*., 2002) (Fruit and Nicot, 1999) (Yohalem, 2001) / cucumber (Yohalem, 1997) Ustilago maydis (Teichmann *et al*., 2007) **<u>Oomycetes</u>** Pythium oligandrum (Floch *et al*., 2001) (Wang *et al*., 2007a) **Little or no effect once in the field (good in lab):** Trichoderma spp. commercial preparations/ cucumber (Yohalem, 1997)
B	Milsana + Brevibacillus brevis WT / cucumber (Konstantinidou-Doltsinis *et al*., 2002) **Variable little or no effect once in the field:** Reynoutria sachalinensis extract (Milsana); (Ingram and Meister, 2006)	volatile substances produced by grape cv. Isabella (Vitis labrusca) (postharvest) (Kulakiotu *et al*., 2004) (Kulakiotu and Sfakiotakis, 2003)
O	calcium foliar fertilizers (CaH2O2, CaSO4, Ca(NO3)2, CaCl2 and CaO), (Mizrakci and Yildiz, 2002)	Compost water extracts prepared from animal sources (horse, sheep, and cattle) and a plant source (olive), (Hmouni *et al*., 2006) Adipic acid monoethyl ester (Vicedo *et al*., 2005) Calcium foliar fertilizers (CaH2O2, CaSO4, Ca(NO3)2, CaCl2 and CaO), (Mizrakci and Yildiz, 2002) Chitosan Elexa (Acar *et al*., 2008) Benzothiadiazole (BTH) (Hernandez-Rodriguez *et al*., 2004) **Variable little or no effect :** Vital pasta, Vital gel and Elot-Vis (Gielen *et al*., 2004)

Grapes (target pathogen = *B. cinerea*)		
	Success in field trials	**Success in laboratory conditions** (*in vitro* and/or *in planta* in controlled conditions)
M	**<u>Bacteria</u>** Acinetobacter lwoffii PTA-113, (Magnin-Robert *et al*., 2007) Pseudomonas fluorescens PTA-CT2, (Magnin-Robert *et al*., 2007) Pantoea agglomerans PTA-AF1 (Magnin-Robert *et al*., 2007) Bacillus (isolate UYBC38) (Rabosto *et al*., 2006) Bacillus subtilis strain QST 713 (serenade) (Benuzzi *et al*., 2006) Serenade, moderate to good control (Schilder *et al*., 2002) **<u>Fungi + yeasts:</u>** Acremonium cephalosporium, strain B11 (Zahavi *et al*., 2000) Candida guilliermondii, strain A42 (Zahavi *et al*., 2000) Chaetomium cochlioides (Lennartz *et al*., 1998) Gliocladium (Cherif and Boubaker, 1998) Gliocladium roseum (Holz and Volkmann, 2002) Hanseniaspora uvarum (isolate UYNS13) (Rabosto *et al*., 2006) Trichoderma (Cherif and Boubaker, 1998) Trichoderma harzianum (Holz and Volkmann, 2002), Rootshield(R) (Marco and Osti, 2007) Rifai, 1295-22, (Harman *et al*., 1996), Trichodex 25 WP (Turcanu, 1997) Trichoderma virens 31 (Harman *et al*., 1996) Trichosporon pullulans (Holz and Volkmann, 2002) Ulocladium atrum, low disease pressure (Metz *et al*., 2002) (Roudet and Dubos, 2001) (Schoene *et al*., 1999) (Holz and Volkmann, 2002) (Lennartz *et al*., 1998) (Schoene and Köhl, 1999), isolate 385 (Schoene *et al*., 2000) Ulocladium oudemansii + 5-chlorosalicylic acid in combination (Reglinski *et al*., 2005) **Variable little or no effect once in the field:** Trichoderma harzianum partial effect (Monchiero *et al*., 2005) Ulocladium oudemansii partial effect (Monchiero *et al*., 2005) Ulocladium atrum, high disease pressure (Metz *et al*., 2002) (Roudet and Dubos, 2001)	**<u>Bacteria</u>** Bacillus sp., (Paul *et al*., 1998) (Krol, 1998) (Trotel-Aziz *et al*., 2003), isolate UYBC38 (Rabosto *et al*., 2006) Cupriavidus campinensis (Schoonbeek *et al*., 2007) Pseudomonas sp. (Trotel-Aziz *et al*., 2003), strain PsJN (Barka *et al*., 2002) Pseudomonas fluorescens (Krol, 1998) Pantoea (Trotel-Aziz *et al*., 2003) **<u>Fungi + yeasts:</u>** Alternaria spp., (Walter *et al*., 2006) Aureobasidium pullulans, L47 postharvest (Lima *et al*., 1997), LS-30 postharvest (Castoria *et al*., 2001) Candida oleophila (Lima *et al*., 1997), postharvest (El-Neshawy and El-Morsy, 2003) Coniothyrium (Sesan *et al*., 2002) Debaryomyces hansenii (Santos *et al*., 2004) Epicoccum spp (Sesan *et al*., 2002) (Walter *et al*., 2006) (Fowler *et al*., 1999) Gliocladium, (Sesan *et al*., 2002) Hanseniaspora uvarum (isolate UYNS13) (Rabosto *et al*., 2006) Kloeckera spp. (Cirvilleri *et al*., 1999) Metschnikowia fructicola, postharvest (Karabulut *et al*., 2003), postharvest (Kurtzman and Droby, 2001) Muscodor albus, postharvest (Gabler *et al*., 2006) Pichia anomala (strain FY-102) (Masih *et al*., 2000) (Santos *et al*., 2004) Pichia membranaefaciens (Masih and Paul, 2002) (Masih *et al*., 2001) (Santos and Marquina, 2004) (Santos *et al*., 2004) Scytalidium, (Fowler *et al*., 1999) Trichoderma spp. (Walter *et al*., 2006) (Fowler *et al*., 1999) Trichoderma harzianum CECT 2413 – mutant (Rey *et al*., 2001), Rifai postharvest (Batta, 2007) Trichoderma viride, (Sesan *et al*., 2002) Trichothecium, (Sesan *et al*., 2002) Tricothecium roseum (Fowler *et al*., 1999) Ulodadium spp (Walter *et al*., 2006) (Fowler *et al*., 1999) Ulocladium atrum isolate 385 (Schoene *et al*., 2000) Verticillium, (Sesan *et al*., 2002) **<u>Oomycetes</u>** Pythium paroecandrum (Abdelghani *et al*., 2004) Pythium periplocum (Paul, 1999b)
B	Croplife (citrus and coconut extract) + Plantfood (foliar fertilizer), moderate to good control (Schilder *et al*., 2002) Milsana (giant knotweed [Fallopia sp.] extract), moderate control (Schilder *et al*., 2002)	volatile substances produced by grape cv. Isabella (Vitis labrusca) (postharvest) (Kulakiotu *et al*., 2004) (Kulakiotu and Sfakiotakis, 2003)
O	Chitosan (Amborabe *et al*., 2004)	

Strawberry (target pathogen = *B. cinerea*)		
	Success in field trials	**Success in laboratory conditions** (*in vitro* and/or *in planta* in controlled conditions)
M	**<u>Bacteria</u>** Paenibacillus polymyxa 18191 (Helbig, 2001b) Pseudomonas fluorescens (Abada *et al*., 2002) **<u>Fungi + yeasts:</u>** Aureobasidium pullulans (Stromeng *et al*., 2006) Candida fructus, (El-Neshawy and Shetaia, 2003) C. glabrata, (El-Neshawy and Shetaia, 2003) C. oleophila (El-Neshawy and Shetaia, 2003) Cryptococcus albidus (Helbig, 2002) Epicoccum nigrum, (Stromeng *et al*., 2006) Metschnikowia fructicola (=FG) (Karabulut *et al*., 2004) Pichia guilermondii + Bacillus mycoides **mixture** (Guetsky *et al*., 2001) (Guetsky *et al*., 2002) Rhodotorula glutinis (Helbig, 2001a) Trichoderma harzianum (Abada *et al*., 2002) (Antoniacci *et al*., 2000) (Maccagnani *et al*., 1999), 1295-22 (Kovach *et al*., 2000), (atroviride) P1 (Hjeljord *et al*., 2001), T39 (Shafir *et al*., 2006), Trichodex (Freeman *et al*., 2001) (Freeman *et al*., 2002) (Freeman *et al*., 2004) Trichoderma products (BINAB) (Ricard and Jorgensen, 2000) Ulocladium atrum (Boff, 2001) (Boff *et al*., 2002a) (Boff *et al*., 2002b) (Köhl *et al*., 2001) (Köhl *et al*., 2004) (Köhl and Fokkema, 1998) **Variable little or no effect once in the field:** Bacillus subtilis (Gengotti *et al*., 2002) Gliocladium roseum (Chaves and Wang, 2004) Gliocladium catenulatum, (Prokkola *et al*., 2003), but low disease incidence (Prokkola and Kivijarvi, 2007) Trichoderma sp (Stensvand, 1997), (Stensvand, 1998) (Hjeljord *et al*., 2000) (Prokkola *et al*., 2003), but low disease incidence (Prokkola and Kivijarvi, 2007) Trichoderma harzianum (atroviride) (Hjeljord, 2002) (Hjeljord *et al*., 2001), (Gengotti *et al*., 2002), Trichodex 40 WP (Meszka and Bielenin, 2004)	**<u>Bacteria</u>** Bacillus sp. (isolate 17141) (Helbig *et al*., 1998) Bacillus pumilus (Essghaier *et al*., 2007), NCIMB 13374 (Swadling and Jeffries, 1998) Bacillus subtilis, (Essghaier *et al*., 2007) (Sardi *et al*., 2008) (Helbig and Bochow, 2001) (Marquenie *et al*., 1999) (Zhao *et al*., 2007) (Abada *et al*., 2002) (Gengotti *et al*., 2000) Bacillus marismortui, (Essghaier *et al*., 2007) Bacillus licheniformis, (Essghaier *et al*., 2007) Bacillus thuringiensis (Bacikol) (Kandybin, 2003) Virgibacillus marismortui, (Essghaier *et al*., 2007) Enterobacteriaceae (10B1, 5B4) (Guinebretiere *et al*., 2000) Halomonas sp. (Essghaier *et al*., 2007) Pantoea agglomerans strain EPS125, postharvest (Bonaterra *et al*., 2004) Pseudomonas fluorescens (Abada *et al*., 2002), NCIMB 13373 (Swadling and Jeffries, 1998) Pseudomonas cepacia (Marquenie *et al*., 1999) Pseudomonas chlororaphis isolate I-112 (Gulati *et al*., 1999) Pseudomonas syringae but phytotox (Pellegrini *et al*., 2007) **<u>Fungi + yeasts</u>**: Aureo basidium pullulans (Adikaram *et al*., 2002) Candida reukaufii, (Guinebretiere *et al*., 2000) Candida pulcherrima, (Guinebretiere *et al*., 2000) Clonostachys rosea (Cota *et al*., 2008), IK726 (Mamarabadi *et al*., 2008) Cryptococcus albidus (Helbig, 2002) Cryptococcus laurentii (Zheng *et al*., 2003) Gliocladium virens (Tehrani and Alizadeh, 2000) Metschnikowia fructicola (Shemer(R) postharvest (Ferrari *et al*., 2007) Pichia guilermondii + Bacillus mycoides mixture (Guetsky *et al*., 2002b) (Guetsky *et al*., 2001b) (Guetsky *et al*., 2001a) (Guetsky *et al*., 2002a) Rhodotorula glutinis, postharvest (Zhang *et al*., 2007a), (Helbig, 2001a) Trichoderma sp (Santorum *et al*., 2002) Trichoderma harzianum (Abada *et al*., 2002) (Tehrani and Alizadeh, 2000) (Sanz *et al*., 2002), T39 (Bilu *et al*., 2004) (Levy *et al*., 2004a) (Levy *et al*., 2006) (Levy *et al*., 2004b), atroviride P1 (Hjeljord, Stensvand *et al*. 2001) Trichoderma asperellum (Sanz *et al*., 2005) (Sanz *et al*., 2002) Trichoderma longibrachiatum (Sanz *et al*., 2002) Trichoderma atroviride (Sanz *et al*., 2002) Trichoderma koningii, (Tehrani and Alizadeh, 2000) Trichoderma viride (Tehrani and Alizadeh, 2000) Ulocladium atrum (Boff, 2001) (Berto *et al*., 2001) (Boff *et al*., 2001) Verticillium lecanii (Koike *et al*., 2004) Variable little or no effect once in the field: Pichia guilermondii (Wszelaki and Mitcham, 2003)

B	Messenger (harpin), (Meszka and Bielenin, 2004) **Variable little or no effect once in the field:** Biosept 33 SL (grapefruit extract) (Meszka and Bielenin, 2004) seaweed, garlic, and compost extracts (Prokkola *et al*., 2003), but low disease incidence (Prokkola and Kivijarvi, 2007)	
O	sodium bicarbonate (Funaro, 1997) **Variable little or no effect once in the field:** Biochicol 020 PC (chitosan) (Meszka and Bielenin, 2004) silicon (Prokkola *et al*., 2003), but low disease incidence (Prokkola and Kivijarvi, 2007)	Natural volatile compounds : benzaldehyde, methyl benzoate, methyl salicylate, 2-nonanone, 2-hexenal diethyl acetal, hexanol, and E-2-hexen-1-ol (Archbold *et al*., 1997)

Field vegetables (lettuce, onion, cabbage, melon) (target pathogen = *B. cinerea*)		
	Success in field trials	**Success in laboratory conditions** (*in vitro* and/or *in planta* in controlled conditions)
M	Microsphaeropsis ochracea / onion (Carisse *et al*., 2006) Ulocladium atrum 385, onion (Köhl and Fokkema, 1998) (Köhl *et al*., 1999)	**Bacteria** Bacillus subtilis / lettuce (Fiddaman *et al*., 2000), L-form / Chinese cabbage (Walker *et al*., 2002), / melon (Wang *et al*., 2008c) Brevibacillus brevis / lettuce (McHugh and Seddon, 2001) Bacillus amyloliquefaciens/ melon (Wang *et al*., 2008c) Pseudomonas spp. (LC8, PF13, PF14, PF15), /lettuce (Card *et al*., 2002) Pseudomonas syringae pv. phaseolicola / Chinese cabbage (Daulagala and Allan, 2003) **Fungus + yeast:** Clonostachys rosea / onion (Nielsen *et al*., 2000) (Yohalem *et al*., 2004) Coniothyrium minitans / lettuce (Fiume and Fiume, 2005) Epicoccum sp. (E21) /lettuce (Card *et al*., 2002) Gliocladium virens [Trichoderma virens], / lettuce (Lolas *et al*., 2005) Penicillium griseofulvum, / onion (Tylkowska and Szopinska, 1998) Penicillium sp. 90/22, / onion (Tylkowska and Szopinska, 1998) Pichia onychis /onion postharvest (German Garcia *et al*., 2001) (Cotes, 2001) Ulocladium sp. (U13), /lettuce (Card *et al*., 2002) Ulocladium atrum / onion (Köhl *et al*., 2003), 385 and 302 / onion (Nielsen *et al*., 2000) (Yohalem *et al*., 2004) Trichoderma harzianum, / onion (Tylkowska and Szopinska, 1998), T39 / lettuce (Meyer *et al*., 1998) (Lolas *et al*., 2005), 'Supresivit' / cress (Borregaard, 2000) Trichoderma koningii / onion (Tylkowska and Szopinska, 1998) T. viride / onion (Tylkowska and Szopinska, 1998) **Variable little or no effect :** Trichoderma-Promot / onion (El-Neshawy *et al*., 1999)
B		
O		

Fruits - postharvest (apple, pears, peach, sweet cherry, kiwi) (target pathogen = *B. cinerea*)		
	Success in field trials	**Success in laboratory conditions** (*in vitro* and/or *in planta* in controlled conditions)
M	**<u>Bacteria</u>** Pantoea agglomerans (CPA-2) (Nunes *et al*., 2002b) (Nunes *et al*., 2001b) Pseudomonas syringae, MA-4, MB-4, MD-3b and NSA-6 (=FG) (Zhou *et al*., 2001) **<u>Fungi + yeasts</u>**: Aureobasidium pullulans, Rhodotorula glutinis and Bacillus subtilis in combination (=FG) (Leibinger *et al*., 1997) Candida saitoana (El-Ghaouth *et al*., 2001a) , with chitosan (Bio-Coat) or lyric enzyme (Biocure) (El-Ghaouth *et al*., 2001b) Candida sake strain CPA-1 combined with diphenylamine (Zanella *et al*., 2003), CPA-1 + ammonium molybdate /pear (Nunes *et al*., 2002a) Metschnikowia pulcherrima (Migheli *et al*., 1997) Pichia anomala strain K beta -1,3-glucans and calcium chloride (Jijakli *et al*., 2002)	**<u>Bacteria</u>** Bacillus licheniformis (EN74-1) (Jamalizadeh *et al*., 2008) Bacillus subtilis (Ongena *et al*., 2005) , GA1 (Toure *et al*., 2004), Rizo-N (El-Sheikh Aly *et al*., 2000) Bacillus amyloliquefaciens 2TOE, /pears (Mari *et al*., 1996) Bacillus pumilus 3PPE, /pears (Mari *et al*., 1996) Erwinia sp (Floros *et al*., 1998) Pantoea agglomerans (Sobiczewski and Bryk, 1999) (Nunes *et al*., 2001a) Pseudomonas sp (Sobiczewski and Bryk, 1999) Pseudomonas syringae Strain ESC-11 BioSave (Janisiewicz and Jeffers, 1997), / pear (Sugar and Benbow, 2002) (Benhow and Sugar, 1997), MA-4 (Zhou *et al*., 2002), CPA5 (Nunes *et al*., 2007) Pseudomonas fluorescens (Mikani *et al*., 2007) (Mikani *et al*., 2008) Pseudomonas viridiflava (Bryk *et al*., 1999) Rahnella aquatilis (Calvo *et al*., 2007) **<u>Fungi + yeasts</u>**: Aureobasidium pullulans (Achbani *et al*., 2005) (Lima *et al*., 2005) (Schena *et al*., 1999), LS-30 (Lima *et al*., 1999) (Lima *et al*., 2003), + calcium chloride or sodium bicarbonate (Ippolito *et al*., 2005b) (Ippolito *et al*., 2005a) Candida butyri JCM 1501, (Wagner *et al*., 2006) Candida melibiosica 2515 (Wagner *et al*., 2006) Candida parapsilosis DSM 70125 (Wagner *et al*., 2006) Candida oleophila Aspire (Droby *et al*., 2003), Aspire/pear (Sugar and Benbow, 2002) (Benhow and Sugar, 1997), Aspire + 2% sodium bicarbonate (Wisniewski *et al*., 2001), strain O (Jijakli, 2000) (Bajji and Jijakli, 2007) (Jijakli *et al*., 2004) (Lahlali *et al*., 2007), /peach (Karabulut and Baykal, 2004), Candida saitoana (El-Ghaouth *et al*., 2001c) (El-Ghaouth *et al*., 2000a) (El-Ghaouth *et al*., 2000b) (El-Ghaouth *et al*., 2001b) Candida sake (Vinas *et al*., 1998) (Nunes *et al*., 2002d) (Giraud and Crouzet, 2004) (Cook, 2002b), CPA-1 + Pantoea agglomerans (Nunes *et al*., 2002c) Candida famata (21-D), (Lima *et al*., 1999) Candida tenuis, (Faten, 2005) Candida pulcherrima (Cook, 2002b) Cryptococcus laurentii (Benhow and Sugar, 1997) (Zhang *et al*., 2005) (Zhang *et al*., 2007b) (Sugar and Benbow, 2002) (Tian *et al*., 2004a) (Jing *et al*., 2008) (Colgan, 1997) (Lima *et al*., 2005) (Filonow, 1998) + Gibberellic acid (Yu and Zheng, 2007), +IAA (Yu *et al*., 2008), + salicilic acid (Yu *et al*., 2007), LS28 (Lima *et al*., 2006) (Lima *et al*., 1998) (Lima *et al*., 1999) (Lima *et al*., 2003) Cryptococcus albidus, (Fan *et al*., 2001a) (Fan and Tian, 2001) (Tian *et al*., 2002) Cryptococcus humicola (Anderson *et al*., 1997) (Filonow *et al*., 1996) Cryptococcus infirmo-miniatus (Benhow and Sugar, 1997) (Sugar and Benbow, 2002) Debaryomyces hansenii (strain 43E) / citrus (Arras and Arru, 1999) Filobasidium floriforme NRRLY7454, (Filonow *et al*., 1996) Galactomyces geotrichum (Cook, 2002b)

		Kloeckera apiculata / peach (Karabulut and Baykal, 2003) (Karabulut *et al*., 2005) Metschnikowia pulcherrima (Spadaro *et al*., 2002) (Piano *et al*., 1998) (Spadaro *et al*., 2004), MACH1 (Duraisamy *et al*., 2008) Metschnikowia fructicola (Karabulut *et al*., 2005) Muscodor albus (Mercier and Jimenez, 2004) (Ramin *et al*., 2008) (Schotsmans *et al*., 2008) Penicillium spp. (El-Sheikh Aly *et al*., 2000) Pichia stipitis CBS 5773 (Wagner *et al*., 2006) Pichia anomala strain K (Grevesse *et al*., 2003) (Jijakli, 2000) (Friel and Jijakli, 2007) (Friel *et al*., 2007) (Jijakli and Lepoivre, 1998) (Lahlali *et al*., 2007) Pichia guilliermondii (29-A), (Lima *et al*., 1999) Rhodotorula glutinis (Sugar and Benbow, 2002) (Benhow and Sugar, 1997) (Lima *et al*., 2005) (Lima *et al*., 1998) (Sansone *et al*., 2005), LS-11 (Lima *et al*., 1999) (Lima *et al*., 2003), Rhodosporidium toruloides NRRL Y1091, (Filonow *et al*., 1996) Sporobolomyces roseus FS-43-238 (Filonow *et al*., 1996) (Filonow, 1998) Saccharomyces cerevisiae, (Faten, 2005) Trichoderma harzianum Plant-guard (El-Sheikh Aly *et al*., 2000), Rifai (Batta, 2004) Trichoderma Viride (El-Sheikh Aly *et al*., 2000), Trichosporon sp., (Fan *et al*., 2001b) (Tian *et al*., 2002) Trichosporon pullulans (Cook, 2002b) R. glutinis SL 1 + C. laurentii SL 62 mixture (Calvo *et al*., 2003) Variable little or no effect : Candida oleophila (Aspire), (Colgan, 1997)
B		volatile substances produced by grape cv. Isabella (Vitis labrusca) (Kulakiotu and Sfakiotakis, 2003b) (Kulakiotu *et al*., 2004a)
O		Chitosan, (Faten, 2005) Calcium (Chardonnet *et al*., 2000) (Holmes *et al*., 1998) Phosphonate (Holmes *et al*., 1998) sodium bicarbonate (Karabulut *et al*., 2005)

Legumes (*Fabaceae*) (target pathogen = *B. cinerea*)		
	Success in field trials	**Success in laboratory conditions** (*in vitro* and/or *in planta* in controlled conditions)
M	**Bacteria** Bacillus subtilis K-3 / lupin (Kuptsov *et al*., 2004) Pantoea agglomerans / lentil (Huang and Erickson, 2002), LRC 954, / lentil (Huang and Erickson, 2005) Pseudomonas fluorescens, / lentil (Huang and Erickson, 2002) LRC 1788 / lentil (Huang and Erickson, 2005) **Fungi + yeasts**: Clonostachys rosea / alfalfa (Li *et al*., 2004a) Gliocladium catenulatum, / alfalfa (Li *et al*., 2004a) Penicillium aurantiogriseum LRC 2450 / lentil (Huang and Erickson, 2005) Penicillium griseofulvum / lentil (Huang and Erickson, 2002) Trichoderma hamatum / lentil (Huang and Erickson, 2002) Trichoderma harzianum LRC 2428 / lentil (Huang and Erickson, 2005) Trichoderma viride / chickpea (Abha *et al*., 1999) Trichoderma atroviride, / alfalfa (Li *et al*., 2004a) Trichothecium roseum / alfalfa (Li *et al*., 2004a) Mixture: Streptomyces exfoliatus + Trichoderma harzianum / faba bean (Mahmoud *et al*., 2004)	**Bacteria** Bacillus subtilis (Saad *et al*., 2005) Bacillus megaterium (Saad *et al*., 2005) Bacillus cereus (Kishore and Pande, 2007) Bacillus macerans BS 153 (Sharga, 1997) Pantoea agglomerans (Huang and Erickson, 2002), LRC 954, (Huang and Erickson, 2005) Pseudomonas fluorescens, (Huang and Erickson, 2002) LRC 1788 (Huang and Erickson, 2005) Pseudomonas putida BTP1 (Ongena *et al*., 2002) Streptomyces albaduncus (Razak *et al*., 2000) Streptomyces griseoplanus (Razak *et al*., 2000) Streptomyces violaceus T118 (Ahmad *et al*., 2002) **Fungi + yeasts**: Botrytis cinerea non-aggressive strains /bean leaves (Weeds *et al*., 2000) Chaetomium globosum (Pradeep *et al*., 2000) Cladosporium cladosporioides (Jackson *et al*., 1997) Epicoccum nigrum, (Szandala and Backhouse, 2001) Gliocladium roseum (Li *et al*., 2002) (Szandala and Backhouse, 2001) (Burgess and Keane, 1997) Penicillium brevicompactum (Jackson *et al*., 1997) Penicillium aurantiogriseum LRC 2450 (Huang and Erickson, 2005) Penicillium griseofulvum (Huang and Erickson, 2002) Trichoderma (Burgess and Keane, 1997) Trichoderma harzianum (Szandala and Backhouse, 2001), T39 (Bigirimana *et al*., 1997) (Kapat *et al*., 1998) (Elad *et al*., 2004), LRC 2428 (Huang and Erickson, 2005) Trichoderma viride /pigeon pea (Pradeep *et al*., 2000), / chickpea (Abha and Tripathi, 1999) (Mukherjee *et al*., 1997) Trichoderma hamatum (Huang and Erickson, 2002)
B	Eucalyptus citriodora + Ipomoea carnea extracts / faba bean (Mahmoud *et al*., 2004)	extracts from green parts of tomato, potato, rape (Smolinska and Kowalska, 2006) pterocarpan phytoalexin maackiain from chickpea (Stevenson and Haware, 1999)
O		

Flowers (target pathogen = *B. cinerea*)		
	Success in field trials	**Success in laboratory conditions** (*in vitro* and/or *in planta* in controlled conditions)
M	**<u>Bacteria</u>** Bacillus amyloliquefaciens B190 / lily (Chiou and Wu, 2003) Bacillus cereus / lily (Liu *et al*., 2008) Bacillus amyloliquefaciens / lily (Chiou and Wu, 2001) Burkholderia gladioli, / lily (Chiou and Wu, 2001) Pseudomonas putida / lily (Liu *et al*., 2008) **<u>Fungi + yeasts</u>**: Clonostachys rosea /rose (Morandi *et al*., 2003) Ulocladium atrum / cyclamen (Köhl *et al*., 2000) (Köhl *et al*., 1998) **Variable little or no effect** : Trichoderma harzianum / cyclamen (Minuto *et al*., 2002) (Minuto *et al*., 2004)	**<u>Bacteria</u>** Bacillus amyloliquefaciens / lily (Chiou and Wu, 2001) Bacillus subtilis / rose buds (Tatagiba *et al*., 1998) Burkholderia gladioli, / lily (Chiou and Wu, 2001) Pseudomonas sp. 677 /geraldton waxflower (Beasley *et al*., 2001) Serratia marcescens strain B2 / cyclamen (Someya *et al*., 2001) **<u>Fungi + yeasts</u>** Cladosporium spp. / rose (Morandi *et al*., 1999) Cladosporium oxysporum, / rose debris + buds (Tatagiba *et al*., 1998) Cladosporium cladosporioides / rose buds (Tatagiba *et al*., 1998) Clonostachys rosea /rose (Morandi *et al*., 1999) (Morandi *et al*., 2006) (Morandi *et al*., 2001) (Morandi *et al*., 2007) (Morandi *et al*., 2008) (Morandi *et al*., 2000b) (Morandi *et al*., 2000a) (Yohalem, 2004) (Yohalem, 2000) Epicoccum sp. / Geraldton waxflower (Beasley *et al*., 2001) Fusarium sp., / Geraldton waxflower (Beasley *et al*., 2001) Gliocladium roseum FR136 / rose debris (Tatagiba *et al*., 1998) Rhizoctonia (BNR), / geranium (Olson and Benson, 2007) Rhodotorula glutinis PM4 / geranium (Buck and Jeffers, 2004) (Buck, 2004) Rhodotorula graminis, / geranium (Buck, 2004) Rhodotorula Mucilaginosa / geranium (Buck, 2004) Trichoderma spp / Geraldton waxflower (Beasley *et al*., 2001) Trichoderma harzianum (Trichodex) / Geraldton waxflower (Beasley *et al*., 2005) Trichoderma hamatum / statice (Diaz *et al*., 1999), 382 / geranium (Olson and Benson, 2007) Trichoderma inhamatum, / rose debris (Tatagiba *et al*., 1998) Ulocladium atrum / cyclamen (Kessel, 1999) (Kessel *et al*., 2001) (Kessel *et al*., 2005) (Köhl and Molhoek, 2001) (Kessel *et al*., 2002) (Kessel *et al*., 1999), /lily (Kessel *et al*., 1999) (Elmer and Köhl, 1998) (Kessel *et al*., 2001), / geranium (Gerlagh *et al*., 2001), / rose (Yohalem and Kristensen, 2004) (Yohalem, 2004) (Köhl and Gerlagh, 1999) (Yohalem *et al*., 2007) (Yohalem, 2000), / pelargonium (Yohalem *et al*., 2007) **Variable little or no effect** : Trichoderma hamatum 382 in compost / begonia (Horst *et al*., 2005) Trichoderma harzianum preparations (Yohalem, 2000) (Trichodex and Supresivit) (Yohalem, 2004)
B		grapefruit [Citrus paradisi] extract / lily, peony and tulip (Orlikowski *et al*., 2002), / tulips, Gerbera jamesonii and carnations (Orlikowski and Skrzyoczak, 2003), Biosept 33 SL / tulip (Orlikowski and Skrzypczak, 2001) chitosan / tulips, Gerbera jamesonii and carnations (Orlikowski and Skrzyoczak, 2003)
O		

Miscellaneous crops (target pathogen = *B. cinerea*)		
	Success in field trials	**Success in laboratory conditions** (*in vitro* and/or *in planta* in controlled conditions)
M	**<u>Bacteria</u>** Streptomyces griseoviridis (Mycostop) / Pinus sylvestris (Capieau *et al*., 2001) (Capieau *et al*., 2004) **<u>Fungi + yeasts</u>** Gliocladium sp (GlioMix) / Pinus sylvestris (Capieau *et al*., 2001) (Capieau *et al*., 2004) Gliocladium roseum / Eucalyptus nurseries (Stowasser and Ferreira, 1997) Trichoderma harzianum and T. polysporum (Binab TF.WP), / Pinus sylvestris (Capieau *et al*., 2001) (Capieau *et al*., 2004) Trichoderma viride (Trichosemin 25 PTS (25% Tv), / sunflower (Eva, 2003) **Variable little or no effect** : Penicillium sp. / Eucalyptus nurseries (Stowasser and Ferreira, 1997) Trichoderma harzianum , Trichoderma viride / Eucalyptus nurseries (Stowasser and Ferreira, 1997)	**<u>Bacteria</u>** Bacillus spp./ Ginseng (Kim *et al*., 1997) (Chung *et al*., 1998) Bacillus subtilis Cot1 and CL27 / Astilbe hybrida, Aster hybrida, Daphne blayana, Photinia fraseri (Li *et al*., 1998) Bacillus amyloliquefaciens / oilseed rape (Danielsson *et al*., 2007) Bacillus licheniformis / Perilla (Son *et al*., 2002) B. megaterium / Perilla (Son *et al*., 2002) Cupriavidus campinensis / Arabidopsis thaliana (Schoonbeek *et al*., 2007) Erwinia / Ginseng (Kim *et al*., 1997) Pseudomonas fluorescens / castor crop (Raoof *et al*., 2003), WCS374r / Eucalyptus (Ran *et al*., 2005) Pseudomonas putida WCS358r / Eucalyptus (Ran *et al*., 2005) Streptomyces griseoviridis (Mycostop) / Pinus sylvestris (Capieau *et al*., 2001) (Capieau *et al*., 2004) **<u>Fungi + yeasts</u>** Clonostachys (A-10) / Pinus radiate, Eucalyptus globulus (Molina Mercader *et al*., 2006) Cylindrocladium spp. / Eucalyptus (Fortes *et al*., 2007) Gliocladium sp (GlioMix) / Pinus sylvestris (Capieau *et al*., 2001) (Capieau *et al*., 2004) Gliocladium roseum / Picea mariana (Zhang *et al*., 1996) Trichoderma spp. / Eucalyptus (Fortes *et al*., 2007) Trichoderma harzianum / Arabidopsis thaliana (Korolev and Elad, 2004) / castor crop (Tirupathi *et al*., 2006) (Raoof *et al*., 2003) (Bhattiprolu and Bhattiprolu, 2006), / hazelnut (Machowicz-Stefaniak *et al*., 2004) Trichoderma viride / castor crop (Tirupathi *et al*., 2006) (Raoof *et al*., 2003) (Bhattiprolu and Bhattiprolu, 2006), T 13-82 (Trichodermin-BL) / flax (Pristchepa *et al*., 2006), / hazelnut (Machowicz-Stefaniak *et al*., 2004) Trichoderma harzianum and T. polysporum (Binab TF.WP), / Pinus sylvestris (Capieau *et al*., 2001) (Capieau *et al*., 2004)
B		Mature leaf extract of Lantana camera / castor crop (Bhattiprolu and Bhattiprolu, 2006)
O		Cryptogein, elicitor secreted by Phytophthora cryptogea / tobacco (Blancard *et al*., 1998)

Successful inhibition *in vitro* (target pathogen = *B. cinerea*)	
M	**<u>Bacteria</u>** Alcaligenes faecalis (Honda *et al*., 1999) Azotobacter (Khan *et al*., 2006) Bacillus sp mutant strain (Bernal *et al*., 2002) Bacillus amyloliquefaciens CCMI 1051 (Caldeira *et al*., 2007), BL-3 (Lee *et al*., 2001) Bacillus brevis [Brevibacillus brevis](Gu *et al*., 2001) (Edwards and Seddon, 2001) Bacillus cereus (Guven *et al*., 2008) (Huang and Chen, 2004) Bacillus circulans (Paul *et al*., 1997) Bacillus licheniformis W10 (Ji *et al*., 2007) (Gu *et al*., 2001) Bacillus subtilis (Gu *et al*., 2001) (Chen *et al*., 2008) (Chen *et al*., 2004b) (Zhao *et al*., 2003) (Chen *et al*., 2004a) (Zakharchenko *et al*., 2007) (Gu *et al*., 2004) (Novikova *et al*., 2003) (Hsieh *et al*., 2003) (Feng *et al*., 2003) (Liu *et al*., 2007b) Bacillus thuringiensis CMB26 (Kim *et al*., 2004) Paenibacillus polymyxa BL-4 (Lee *et al*., 2001) Photorhabdus luminescens ATCC 29999 (Hsieh *et al*., 2004) Plutella xylostella (Indiragandhi *et al*., 2008) Pseudomonas (Lian *et al*., 2007) (Cornea *et al*., 2007) (Kim *et al*., 2000) (Woo *et al*., 2002) (Bryk *et al*., 2004) Pseudomonas aeruginosa PUPa3 (Kumar *et al*., 2005) Pseudomonas antimicrobica (Walker *et al*., 2001) Pseudomonas corrugata strain P94 (Guo *et al*., 2007) Pseudomonas fluorescens (Nian *et al*., 2007) (Khan and Almas, 2002) Pseudomonas putida (Cornea *et al*., 2007), Cha 94 (Lee *et al*., 2001) Pseudomonas syringae pv. syringae strain B359 (Fogliano *et al*., 2002) Lysobacter capsici sp. Nov (Park *et al*., 2008) Serratia plymuthica C48 (Frankowski *et al*., 2001a) (Frankowski *et al*., 2001b) Streptomyces + actinomycetes (Tian *et al*., 2004b) (Nadkarni *et al*., 1998) (Liang *et al*., 2007, Yan *et al*., 2004) (Han *et al*., 2004) (Liang *et al*., 2007) (Long *et al*., 2005) (Stoppacher *et al*., 2007) (Kim *et al*., 2007b) Streptomyces ahygroscopicus (Sun *et al*., 2003) (Yang *et al*., 2007) (Zhao *et al*., 1998) Streptomyces luteogriseus ECO 00001 (Li *et al*., 2008) Streptomyces rimosus subsp. daheishanensis strain MY02 (Liu *et al*., 2004) Streptomyces roseoflavus strain LS-A24 (Park *et al*., 2006) Tripterygiun wilfordii (Shentu *et al*., 2006) Xenorhabdus sp. strain CB43 (Xiao *et al*., 2005) Xenorhabdus nematophilus YL001 (Liu *et al*., 2006) marine bacteria (Nie *et al*., 2007) **<u>Fungi + yeasts</u>** Acremonium strictum (Kim *et al*., 2002) Aspergillus fumigatus and A. terreus (El-Zayat, 2008) Aspergillus clavatonanicus (Zhang *et al*., 2008) Cryptococcus laurentii (isolate LS-28) (Castoria *et al*., 1997) Fusarium lateritium extracts (Anitha, 2006) Fusarium semitectum (Altomare *et al*., 2000)

	Lecanicillium muscarium (Fenice and Gooday, 2006) Muscodor albus (Mercier and Jimenez, 2007) Rhodotorula (Calvente *et al*., 2001) Rhodotorula glutinis (Castoria *et al*., 1997) Trichoderma (Pezet *et al*., 1999) (Chen *et al*., 2005) (Liu *et al*., 2007a) Trichoderma viride (Machowicz-Stefaniak, 1998) T15 and T17 (Silva-Ribeiro *et al*., 2001) Trichoderma atroviride (Navazio *et al*., 2007) (Klemsdal *et al*., 2006) GMO (Brunner *et al*., 2005) Trichoderma harzianum (Dana *et al*., 2001) (Ding *et al*., 2002) (Limon *et al*., 2004) (Mach *et al*., 1999) T5A, T1 and T1A (Silva-Ribeiro *et al*., 2001) (Lee *et al*., 2001), T-33 (Witkowska and Maj, 2002) Trichoderma hamatum C-1 (Witkowska and Maj, 2002) Trichoderma reesei [T. longibractiatum] M7-1 (Witkowska and Maj, 2002) **Oomycetes** Pythium bifurcatum (Paul, 2003) Pythium citrinum (Paul, 2004) Pythium contiguanum (Paul, 2000) Pythium radiosum (Paul, 1999a)
B	Antifungal metabolites of endophytic fungus, A10 (Qian *et al*., 2006) antimicrobial peptide Ar-AMP from Amaranthus retroflexus L. (Lipkin, Anisimova *et al.* 2005) basic haem-peroxidase (WP1) from wheat (Triticum aestivum) kernels (Caruso, Chilosi *et al*. 2001) Extracts from Bazzania trilobata, Diplophyllum albicans, Sphagnum quinquefarium, Dicranodontium denudatum and Hylocomium splendens (Tadesse, Steiner *et al*. 2003) Extracts of Sophora flavescens (Zheng *et al*., 2000) (Zheng *et al*., 1999) Irpex lacteus (Fr.) Fr., Trametes versicolor (L.:Fr.) Pilat, and Chondrostereum purpureum (Pers.:Fr.) Pouzar (White and Traquair, 2006) Pyrrolnitrin, produced by several bacteria (Okada *et al*., 2005) Ten sesquiterpenes and six diterpenes from Pilgerodendron uviferum wood and bark (Solis *et al*., 2004)
O	chlorine dioxide (Zoffoli *et al*., 2005) earthworm (Eisenia fetida) polysaccharides (Wang *et al*., 2007b) chitosan derivatives (Rabea *et al*., 2003)

References on biocontrol against *Botrytis*

Abada, K. A., Wahdan, H. M., and Abdel-Aziz, M. A. (2002). Fungi associated with fruit-rots of fresh strawberry plantations and some trials of their control. *Bulletin of Faculty of Agriculture, Cairo University* 53, 309-326.

Abdelghani, E. Y., Bala, K., and Paul, B. (2004). Characterisation of Pythium paroecandrum and its antagonism towards Botrytis cinerea, the causative agent of grey mould disease of grape. *FEMS Microbiology Letters* 230, 177-183.

Abha, A., and Tripathi, H. S. (1999). Biological and chemical control of Botrytis gray mould of chickpea. *Journal of Mycology and Plant Pathology* 29, 52-56.

Abha, A., Tripathi, H. S., and Rathi, Y. P. S. (1999). Integrated management of grey mould of chickpea. *Journal of Mycology and Plant Pathology* 29, 116-117.

Acar, O., Aki, C., and Erdugan, H. (2008). Fungal and bacterial diseases control with ElexaTM plant booster. *Fresenius Environmental Bulletin* 17, 797-802.

Achbani, E. H., Mounir, R., Jaafari, S., Douira, A., Benbouazza, and Jijakli, M. H. (2005). Selection of antagonists of postharvest apple parasites: Penicillium expansum and Botrytis cinerea. *Communications in Agricultural and Applied Biological Sciences* 70, 143-149.

Adikaram, N. K. B., Joyce, D. C., and Terry, L. A. (2002). Biocontrol activity and induced resistance as a possible mode of action for Aureobasidium pullulans against grey mould of strawberry fruit. *Australasian Plant Pathology* 31, 223-229.

Ahmad, M. S., Abou-Zeid, N. M., Swelim, M. A., Yassin, M. H., and Daboor, S. M. (2002). Characterization of an antibiotic produced by Streptomyces violaceus T118 and its effect in controlling chocolate spot disease of Faba bean plant. *Egyptian Journal of Microbiology* 37, 197-212.

Allan, E. J., Lazaraki, I., Dertzakis, D., Woodward, S., Seddon, B., and Schmitt, A. (2003). Integrated biological control of powdery mildew and grey mould of cucumber and tomato using Brevibacillus brevis combinations. *In* "The BCPC International Congress: Crop Science and Technology, Volumes 1 and 2. Proceedings of an international congress held at the SECC, Glasgow, Scotland, UK, 10-12 November 2003", pp. 469-474.

Altomare, C., Perrone, G., Zonno, M. C., Evidente, A., Pengue, R., Fanti, F., and Polonelli, L. (2000). Biological characterization of fusapyrone and deoxyfusapyrone, two bioactive secondary metabolites of Fusarium semitectum. *Journal of Natural Products* 63, 1131-1135.

Amborabe, E., Aziz, A., Trotel-Aziz, P., Quantinet, D., Dhuicq, L., and Vernet, G. (2004). Chitosan against Botrytis cinerea on vineyard. *Phytoma*, 26-29.

Anderson, J. A., Filonow, A. B., and Vishniac, H. S. (1997). Cryptococcus humicola inhibits development of lesions in 'Golden Delicious' apples. *HortScience* 32, 1235-1236.

Anitha, R. (2006). Antifungal activity of Fusarium lateritium extracts. *Indian Journal of Microbiology* 46, 73-75.

Antoniacci, L., Cobelli, L., Paoli, E. d., and Gengotti, S. (2000). Open field control trials against strawberry grey mould. *Informatore Fitopatologico* 50, 45-51.

Apablaza, H. G., and Jalil R, C. (1998). Trichoderma harzianum and pyrimethanil efficiency to control tomato gray mold (Botrytis cinerea) in greenhouse production. *Ciencia e Investigacion Agraria* 25, 51-58.

Archbold, D. D., Hamilton-Kemp, T. R., Langlois, B. E., and Barth, M. M. (1997). Natural volatile compounds control Botrytis on strawberry fruit. *Acta Horticulturae*, 923-930.

Arras, G., and Arru, S. (1999). Integrated control of postharvest citrus decay and induction of phytoalexins by Debaryomyces hansenii. *Advances in Horticultural Science* 13, 76-81.

Audenaert, K., Damme, A. v., Cornelis, P., Cornelis, T., and Hofte, M. (2002). Induced resistance by Pseudomonas aeruginosa 7NSK2: bacterial determinants and reactions in the plant. *Bulletin OILB/SROP* 25, 223-226.

Bajji, M., and Jijakli, M. H. (2007). Wound age effect on the efficacy of Candida oleophila strain O against post-harvest decay of apple fruits. *Bulletin OILB/SROP* 30, 279-282.

Barakat, R. M., and Al-Masri, M. I. (2005). Biological control of gray mold disease (Botrytis cinerea) on tomato and bean plants by using local isolates of Trichoderma harzianum. *Dirasat. Agricultural Sciences* 32, 145-156.

Bardin, M., Fargues, J., Couston, L., Troulet, C., Philippe, G., and Nicot, P. C. (2004a). Combined biological control against 3 bioaggressors of tomato. *PHM Revue Horticole*, 36-39.

Bardin, M., Fargues, J., Couston, L., Troulet, C., Philippe, G., and Nicot, P. C. (2004b). Compatibility of intervention to control grey mould, powdery mildew and whitefly on tomato, using three biological methods. *Bulletin OILB/SROP* 27, 5-9.

Bardin, M., Fargues, J., and Nicot, P. C. (2008). Compatibility between biopesticides used to control grey mould, powdery mildew and whitefly on tomato. *Biological Control* 46, 476-483.

Barka, E. A., Gognies, S., Nowak, J., Audran, J. C., and Belarbi, A. (2002). Inhibitory effect of endophyte bacteria on Botrytis cinerea and its influence to promote the grapevine growth. *Biological Control* 24, 135-142.

Batta, Y. A. (2004). Postharvest biological control of apple gray mold by Trichoderma harzianum Rifai formulated in an invert emulsion. *Crop Protection* 23, 19-26.

Batta, Y. A. (2007). Control of postharvest diseases of fruit with an invert emulsion formulation of Trichoderma harzianum Rifai. *Postharvest Biology and Technology* 43, 143-150.

Beasley, D. R., Joyce, D. C., Coates, L. M., and Wearing, A. H. (2001). Saprophytic microorganisms with potential for biological control of Botrytis cinerea on Geraldton waxflower flowers. *Australian Journal of Experimental Agriculture* 41, 697-703.

Beasley, D. R., Joyce, D. C., Wearing, A. H., and Coates, L. M. (2005). Bees as biocontrol agent delivery vectors: a preliminary study for Geraldton waxflower flowers. *Acta Horticulturae*, 421-424.

Bedini, S., Bagnoli, G., Sbrana, C., Leporini, C., Tola, E., Dunne, C., Filippi, C., D'Andrea, F., O'Gara, F., and Nuti, M. P. (1999). Pseudomonads isolated from within fruit bodies of Tuber borchii are capable of producing biological control or phytostimulatory compounds in pure culture. *Symbiosis (Rehovot)* 26, 223-236.

Bello, G. d., Monaco, C., Rollan, M. C., Lampugnani, G., Arteta, N., Abramoff, C., Ronco, L., and Stocco, M. (2008). Biocontrol of postharvest grey mould on tomato by yeasts. *Journal of Phytopathology* 156, 257-263.

Benhow, J. M., and Sugar, D. (1997). High CO2 CA storage combined with biocontrol agents to reduce postharvest decay of pear. *Postharvest Horticulture Series - Department of Pomology, University of California*, 270-276.

Benuzzi, M., Ladurner, E., and Fiorentini, F. (2006). Efficacy of Serenade, new Bacillus subtilis-based biofungicide, in controlling the pathogenic microorganisms of crops. *In* "Giornate Fitopatologiche 2006, Riccione", pp. 429-436.

Bernal, G., Illanes, A., and Ciampi, L. (2002). Isolation and partial purification of a metabolite from a mutant strain of Bacillus sp. with antibiotic activity against plant pathogenic agents. *EJB, Electronic Journal of Biotechnology* 5, 1-7.

Berto, P., Jijakli, M. H., and Lepoivre, P. (2001). Possible role of colonization and cell wall-degrading enzymes in the differential ability of three Ulocladium atrum strains to control Botrytis cinerea on necrotic strawberry leaves. *Phytopathology* 91, 1030-1036.

Bhattiprolu, S. L., and Bhattiprolu, G. R. (2006). Management of castor grey rot disease using botanical and biological agents. *Indian Journal of Plant Protection* 34, 101-104.

Bigirimana, J., Meyer, G. d., Poppe, J., Elad, Y., and Hofte, M. (1997). Induction of systemic resistance on bean (Phaseolus vulgaris) by Trichoderma harzianum. *Mededelingen - Faculteit Landbouwkundige en Toegepaste Biologische Wetenschappen, Universiteit Gent* 62, 1001-1007.

Bilu, A., David, D. R., Dag, A., Shafir, S., Abu-Toamy, M., and Elad, Y. (2004). Using honeybees to deliver a biocontrol agent for the control of strawberry Botrytis cinerea-fruit rots. *Bulletin OILB/SROP* 27, 17-21.

Blancard, D., Coubard, C., Bonnet, P., Lenoir, M., and Ricci, P. (1998). Induction of an unspecific protection against 5 pathogenic fungi in stem and leaves of tobacco plants elicited by cryptogein. *Annales du Tabac. Section 2*, 11-20.

Bocchese, C. A. C., Lisboa, B. B., Silveira, J. R. P., Vargas, L. K., Radin, B., and Oliveira, A. M. R. d. (2007). Selection of antagonists for the biological control of Botrytis cinerea in tomato grown under protected cultivation. *Pesquisa Agropecuaria Gaucha* 13, 29-38.

Boff, P. (2001). Epidemiology and biological control of grey mould in annual strawberry crops. *In* "Epidemiology and biological control of grey mould in annual strawberry crops", pp. vii + 128 pp.

Boff, P., Köhl, J., Gerlagh, M., and Kraker, J. d. (2002a). Biocontrol of grey mould by Ulocladium atrum applied at different flower and fruit stages of strawberry. *BioControl* 47, 193-206.

Boff, P., Köhl, J., Jansen, M., Horsten, P. J. F. M., Plas, C. L. v. d., and Gerlagh, M. (2002b). Biological control of gray mold with Ulocladium atrum in annual strawberry crops. *Plant Disease* 86, 220-224.

Boff, P., Kraker, J. d., Bruggen, A. H. C. v., Gerlagh, M., and Köhl, J. (2001). Conidial persistence and competitive ability of the antagonist Ulocladium atrum on strawberry leaves. *Biocontrol Science and Technology* 11, 623-636.

Bonaterra, A., Frances, J. M., Moreno, M. C., Badosa, E., and Montesinos, E. (2004). Post-harvest biological control of a wide range of fruit types and pathogens by Pantoea agglomerans EPS125. *Bulletin OILB/SROP* 27, 357-360.

Borregaard, S. (2000). Supresivit (Trichoderma harzianum): "Evaluation of effect-trials". *DJF Rapport, Havebrug*, 63-65.

Brunner, K., Zeilinger, S., Ciliento, R., Woo, S. L., Lorito, M., Kubicek, C. P., and Mach, R. L. (2005). Improvement of the fungal biocontrol agent Trichoderma atroviride to enhance both antagonism and induction of plant systemic disease resistance. *Applied and Environmental Microbiology* 71, 3959-3965.

Bryk, H., Dyki, B., and Sobiczewski, P. (2004). Inhibitory effect of Pseudomonas spp. on the development of Botrytis cinerea and Penicillium expansum. *Plant Protection Science* 40, 128-134.

Bryk, H., Sobiczewski, P., and Berczynski, S. (1999). Evaluation of protective activity of epiphytic bacteria against gray mold (Botrytis cinerea) and blue mold (Penicillium expansum) on apples. *Phytopathologia Polonica*, 69-79.

Buck, J. W. (2004). Combinations of fungicides with phylloplane yeasts for improved control of Botrytis cinerea on geranium seedlings. *Phytopathology* 94, 196-202.

Buck, J. W., and Jeffers, S. N. (2004). Effect of pathogen aggressiveness and vinclozolin on efficacy of Rhodotorula glutinis PM4 against Botrytis cinerea on geranium leaf disks and seedlings. *Plant Disease* 88, 1262-1268.

Burgess, D. R., and Keane, P. J. (1997). Biological control of Botrytis cinerea on chickpea seed with Trichoderma spp. and Gliocladium roseum: indigenous versus non-indigenous isolates. *Plant Pathology* 46, 910-918.

Caldeira, A. T., Feio, S. S., Arteiro, J. M. S., and Roseiro, J. C. (2007). Bacillus amyloliquefaciens CCMI 1051 in vitro activity against wood contaminant fungi. *Annals of Microbiology* 57, 29-33.

Calvente, V., Orellano, M. E. d., Sansone, G., Benuzzi, D., and Sanz de Tosetti, M. I. (2001). Effect of nitrogen source and pH on siderophore production by Rhodotorula strains and their application to biocontrol of phytopathogenic moulds. *Journal of Industrial Microbiology & Biotechnology* 26, 226-229.

Calvo, J., Calvente, V., Orellano, M. E. d., Benuzzi, D., and Sanz de Tosetti, M. I. (2003). Improvement in the biocontrol of postharvest diseases of apples with the use of yeast mixtures. *BioControl* 48, 579-593.

Calvo, J., Calvente, V., Orellano, M. E. d., Benuzzi, D., and Sanz de Tosetti, M. I. (2007). Biological control of postharvest spoilage caused by Penicillium expansum and Botrytis cinerea in apple by using the bacterium Rahnella aquatilis. *International Journal of Food Microbiology* 113, 251-257.

Capieau, K., Stenlid, J., and Stenstrom, E. (2004). Potential for biological control of Botrytis cinerea in Pinus sylvestris seedlings. *Scandinavian Journal of Forest Research* 19, 312-319.

Capieau, K., Stenstrom, E., and Stenlid, J. (2001). Biological control of Botrytis cinerea of pine seedlings in a forest nursery in Sweden. *Bulletin OILB/SROP* 24, 185.

Card, S., Jaspers, M. V., Walter, M., and Stewart, A. (2002). Evaluation of micro-organisms for biocontrol of grey mould on lettuce. *In* "New Zealand Plant Protection Volume 55, 2002. Proceedings of a conference, Centra Hotel, Rotorua, New Zealand, 13-15 August 2002", pp. 197-201.

Carisse, O., Rolland, D., and Tremblay, D. M. (2006). Effect of Microsphaeropsis ochracea on production of sclerotia-borne and airborne conidia of Botrytis squamosa. *BioControl* 51, 107-126.

Castoria, R., Curtis, F. d., Lima, G., Caputo, L., Pacifico, S., and Cicco, V. d. (2001). Aureobasidium pullulans (LS-30) an antagonist of postharvest pathogens of fruits: study on its modes of action. *Postharvest Biology and Technology* 22, 7-17.

Castoria, R., Curtis, F. d., Lima, G., and Cicco, V. d. (1997). beta -1,3-Glucanase activity of two saprophytic yeasts and possible mode of action as biocontrol agents against postharvest diseases. *Postharvest Biology and Technology* 12, 293-300.

Cayuela, M. L., Millner, P. D., Meyer, S. L. F., and Roig, A. (2008). Potential of olive mill waste and compost as biobased pesticides against weeds, fungi, and nematodes. *Science of the Total Environment* 399, 11-18.

Chardonnet, C. O., Sams, C. E., Trigiano, R. N., and Conway, W. S. (2000). Variability of three isolates of Botrytis cinerea affects the inhibitory effects of calcium on this fungus. *Phytopathology* 90, 769-774.

Chaves, N., and Wang, A. (2004). Control of gray mold (Botrytis cinerea) in strawberry with Gliocladium roseum. *Agronomia Costarricense* 28, 73-85.

Chen, C., Wang, Y., and Huang, C. (2004a). Enhancement of the antifungal activity of Bacillus subtilis F29-3 by the chitinase encoded by Bacillus circulans chiA gene. *Canadian Journal of Microbiology* 50, 451-454.

Chen, H., Chen, J., Kan, G., and Li, H. (2005). Mutation of Trichoderma in tolerance to pyrimethanil and induction of related protein. *Acta Phytophylacica Sinica* 32, 77-80.

Chen, H., Xiao, X., Wang, J., Wu, L., Zheng, Z., and Yu, Z. (2008). Antagonistic effects of volatiles generated by Bacillus subtilis on spore germination and hyphal growth of the plant pathogen, Botrytis cinerea. *Biotechnology Letters* 30, 919-923.

Chen, L., Tan, G., and Ding, K. (2004b). Inhibiting effect of Bacillus subtilis on four Botrytis cinerea. *Journal of Fungal Research* 2, 44-47.

Cherif, M., and Boubaker, A. (1998). Effects of cultural practices, fungicides and biocontrol agents on Botrytis bunch rot of grapes. *Bulletin OILB/SROP* 21, 41-51.

Chiou, A. L., and Wu, W. S. (2001). Isolation, identification and evaluation of bacterial antagonists against Botrytis elliptica on lily. *Journal of Phytopathology* 149, 319-324.

Chiou, A. L., and Wu, W. S. (2003). Formulation of Bacillus amyloliquefaciens B190 for control of lily grey mould (Botrytis elliptica). *Journal of Phytopathology* 151, 13-18.

Chung, H., Chung, E., and Lee, Y. (1998). Biological control of postharvest root rots of ginseng. *Korean Journal of Plant Pathology* 14, 268-277.

Cirvilleri, G., Catara, V., Bella, P., and Coco, V. (1999). Evaluation of yeasts for biological control of grey mould on table grape. *Phytophaga (Palermo)* 9, 89-96.

Colgan, R. J. (1997). Reducing the reliance on post-harvest fungicides to control storage rots of apples and pears. *Bulletin OILB/SROP* 20, 69-76.

Cook, D. W. M. (2002a). Effect of formulated yeast in suppressing the liberation of Botrytis cinerea conidia. *Plant Disease* 86, 1265-1270.

Cook, D. W. M. (2002b). A laboratory simulation for vectoring of Trichosporon pullulans by conidia of Botrytis cinerea. *Phytopathology* 92, 1293-1299.

Cornea, C. P., Lupescu, I., Voaides, C., Groposila, D., Ciuca, M., Eremia, M., Popa, G., and Ilie, B. (2007). Polyhydroxyalkanoates biosynthesis in new bacterial strains with antimicrobial properties. *Bulletin of University of Agricultural Sciences and Veterinary Medicine Cluj-Napoca. Animal Science and Biotechnologies* 63/64, 540.

Cota, L. V., Maffia, L. A., and Mizubuti, E. S. G. (2008). Brazilian isolates of Clonostachys rosea: colonization under different temperature and moisture conditions and temporal dynamics on strawberry leaves. *Letters in Applied Microbiology* 46, 312-317.

Cotes, A. M. (2001). Biocontrol of fungal plant pathogens - from the discovery of potential biocontrol agents to the implementation of formulated products. *Bulletin OILB/SROP* 24, 43-47.

Dana, M., Benitez, T., Kubicek, C. P., and Pintor-Toro, J. A. (2001). Chitinase 33 gene expression in Trichoderma harzianum during mycoparasitism. *Bulletin OILB/SROP* 24, 363.

Danielsson, J., Reva, O., and Meijer, J. (2007). Protection of oilseed rape (Brassica napus) toward fungal pathogens by strains of plant-associated Bacillus amyloliquefaciens. *Microbial Ecology* 54, 134-140.

Daulagala, P. W. H. K. P., and Allan, E. J. (2003). L-form bacteria of Pseudomonas syringae pv. phaseolicola induce chitinases and enhance resistance to Botrytis cinerea infection in Chinese cabbage. *Physiological and Molecular Plant Pathology* 62, 253-263.

Decognet, V., and Nicot, P. (1999). Effects of fungicides on a Fusarium sp. biological control agent of Botrytis cinerea stem infections in the perspective of an integrated management of fungal diseases in greenhouse tomatoes. *Bulletin OILB/SROP* 22, 49-52.

Decognet, V., Trottin-Caudal, Y., Fournier, C., Leyre, J. M., and Nicot, P. (1999). Protection of stem wounds against Botrytis cinerea in heated tomato greenhouses with a strain of Fusarium sp. *Bulletin OILB/SROP* 22, 53-56.

Diaz, A., Poveda, D. C., and Cotes, A. M. (2007). Selection of crude fungal extracts with potential of control of Botrytis cinerea in tomato (Lycopersicon esculentum Mill.). *Bulletin OILB/SROP* 30, 49-53.

Diaz, N. C., Barrera, M. J., and Granada, E. G. d. (1999). Controlling Botrytis cinerea Pers. in statice (Limonium sinuatum Mill.) 'Midnight Blue' cultivar. *Acta Horticulturae*, 235-238.

Dik, A., and Wubben, J. (2001). Biological control of Botrytis cinerea in greenhouse crops. *Bulletin OILB/SROP* 24, 49-52.

Dik, A. J., and Elad, Y. (1999). Comparison of antagonists of Botrytis cinerea in greenhouse-grown cucumber and tomato under different climatic conditions. *European Journal of Plant Pathology* 105, 123-137.

Dik, A. J., Koning, G., and Köhl, J. (1999). Evaluation of microbial antagonists for biological control of Botrytis cinerea stem infection in cucumber and tomato. *European Journal of Plant Pathology* 105, 115-122.

Ding, Z., Liu, F., and Mu, L. (2002). UV-induced resistant strains of Trichoderma harzianum to procymidone. *Chinese Journal of Biological Control* 18, 75-78.

Droby, S., Wisniewski, M., El-Ghaouth, A., and Wilson, C. (2003). Influence of food additives on the control of postharvest rots of apple and peach and efficacy of the yeast-based biocontrol product Aspire. *Postharvest Biology and Technology* 27, 127-135.

Duraisamy, S., Ciavorella, A., Spadaro, D., Garibaldi, A., and Gullino, M. L. (2008). Metschnikowia pulcherrima strain MACH1 outcompetes Botrytis cinerea, Alternaria alternata and Penicillium expansum in apples through iron depletion. *Postharvest Biology and Technology* 49, 121-128.

Edwards, S. G., and Seddon, B. (2001). Mode of antagonism of Brevibacillus brevis against Botrytis cinerea in vitro. *Journal of Applied Microbiology* 91, 652-659.

El-Ghaouth, A., Smilanick, J. L., Brown, G. E., Ippolito, A., and Wilson, C. L. (2001a). Control of decay of apple and citrus fruits in semicommercial tests with Candida saitoana and 2-deoxy-D-glucose. *Biological Control* 20, 96-101.

El-Ghaouth, A., Smilanick, J. L., and Wilson, C. L. (2000a). Enhancement of the performance of Candida saitoana by the addition of glycolchitosan for the control of postharvest decay of apple and citrus fruit. *Postharvest Biology and Technology* 19, 103-110.

El-Ghaouth, A., Smilanick, J. L., Wisniewski, M., and Wilson, C. L. (2000b). Improved control of apple and citrus fruit decay with a combination of Candida saitoana and 2-deoxy-D-glucose. *Plant Disease* 84, 249-253.

El-Ghaouth, A., Wilson, C., and Wisniewski, M. (2001b). Evaluation of two biocontrol products, Bio-Coat and Biocure, for the control of postharvest decay of pome and citrus fruit. *Bulletin OILB/SROP* 24, 161-165.

El-Ghaouth, A., Wilson, C., and Wisniewski, M. (2001c). Induction of systemic resistance in apple by the yeast antagonist Candida saitoana. *Bulletin OILB/SROP* 24, 309-312.

El-Neshawy, S., Osman, N., and Okasha, K. (1999). Biological control of neck rot and black mould of onion. *Egyptian Journal of Agricultural Research* 77, 125-137.

El-Neshawy, S. M., and El-Morsy, F. M. (2003). Control of gray mold of grape by pre-harvest application of Candida oleophila and its combination with a low dosage of Euparen. *Acta Horticulturae*, 95-102.

El-Neshawy, S. M., and Shetaia, Y. M. H. (2003). Biocontrol capability of Candida spp. against Botrytis rot of strawberries with respect to fruit quality. *Acta Horticulturae*, 727-733.

El-Sheikh Aly, M. M., Baraka, M. A., and El-Sayed Abbass, A. G. (2000). The effectiveness of fumigants and biological protection of peach against fruit rots. *Assiut Journal of Agricultural Sciences* 31, 19-31.

El-Zayat, S. A. (2008). Antimicrobial activities of secondary metabolites produced by endophytic fungi from Glinus lotoides. *World Journal of Agricultural Sciences* 4, 206-212.

Elad, Y. (2000a). Biological control of foliar pathogens by means of Trichoderma harzianum and potential modes of action. *Crop Protection* 19, 709-714.

Elad, Y. (2000b). Trichoderma harzianum T39 preparation for biocontrol of plant diseases - control of Botrytis cinerea, Sclerotinia sclerotiorum and Cladosporium fulvum. *Biocontrol Science and Technology* 10, 499-507.

Elad, Y., Baker, S. C., Faull, J. L., and Taylor, J. (2004). Multi trophic relationships - interaction of a biocontrol agent and a pathogen with the indigenous micro-flora on bean leaves. *Bulletin OILB/SROP* 27, 151-154.

Elad, Y., Kirshner, B., Yehuda, N., and Sztejnberg, A. (1998). Management of powdery mildew and gray mould of cucumber by Trichoderma harzianum T39 and Ampelomyces quisqualis AQ10. *BioControl* 43, 241-251.

Elmer, P. A. G., and Köhl, J. (1998). The survival and saprophytic competitive ability of the Botrytis spp. antagonist Ulocladium atrum in lily canopies. *European Journal of Plant Pathology* 104, 435-447.

Enya, J., Shinohara, H., Yoshida, S., Tsukiboshi, T., Negishi, H., Suyama, K., and Tsushima, S. (2007). Culturable leaf-associated bacteria on tomato plants and their potential as biological control agents. *Microbial Ecology* 53, 524-536.

Essghaier, B., Sadfi-Zouaoui, N., Fardeau, M. L., Boudabous, A., Ollivier, B., Friel, D., and Jijakli, M. H. (2007). Post-harvest biological control of grey mould rot on strawberry fruits using moderately halophilic bacteria. *Bulletin OILB/SROP* 30, 73.

Eva, B. (2003). Biological control of pathogens Sclerotinia sclerotiorum (Lib.) de Bary and Botrytis cinerea (Pers.) from sunflower (Helianthus annuus L.) crops. *Cercetari Agronomice in Moldova* 36, 73-80.

Fan, Q., and Tian, S. (2001). Postharvest biological control of grey mold and blue mold on apple by Cryptococcus albidus (Saito) Skinner. *Postharvest Biology and Technology* 21, 341-350.

Fan, Q., Tian, S., Jiang, A., and Xu, Y. (2001a). Isolation and screening of biocontrol antagonists of diseases of postharvest fruits. *China Environmental Science* 21, 313-316.

Fan, Q., Tian, S., and Xu, Y. (2001b). Effects of Trichosporon sp. on biocontrol efficacy of grey and blue mold on postharvest apple. *Scientia Agricultura Sinica* 34, 163-168.

Farrag, A. A. (2003). New approaches in biological control of Alternaria alternata and Botrytis cinerea attacking cucumber plants. *African Journal of Mycology and Biotechnology* 11, 189-205.

Faten, S. M. (2005). Postharvest treatments of apple fruits decay caused by Botrytis cinerea, Alternaria alternata and Penicillium expansum. *Annals of Agricultural Science (Cairo)* 50, 613-633.

Feng, S., Wang, R., Lin, K., Zhang, Y., Du, L., Fan, X., and Cao, W. (2003). Identification of strain Bs-208 and its inhibition against plant pathogenic fungi. *Chinese Journal of Biological Control* 19, 171-174.

Fenice, M., and Gooday, G. W. (2006). Mycoparasitic actions against fungi and oomycetes by a strain (CCFEE 5003) of the fungus Lecanicillium muscarium isolated in Continental Antarctica. *Annals of Microbiology* 56, 1-6.

Ferrari, A., Sicher, C., Prodorutti, D., and Pertot, I. (2007). Potential new applications of Shemer, a Metschnikowia fructicola based product, in post-harvest soft fruit rots control. *Bulletin OILB/SROP* 30, 43-46.

Fiddaman, P. J., O'Neill, T. M., and Rossall, S. (2000). Screening of bacteria for the suppression of Botrytis cinerea and Rhizoctonia solani on lettuce (Lactuca sativa) using leaf disc bioassays. *Annals of Applied Biology* 137, 223-235.

Filonow, A. B. (1998). Role of competition for sugars by yeasts in the biocontrol of gray mold of apple. *Biocontrol Science and Technology* 8, 243-256.

Filonow, A. B., Vishniac, H. S., Anderson, J. A., and Janisiewicz, W. J. (1996). Biological control of Botrytis cinerea in apple by yeasts from various habitats and their putative mechanisms of antagonism. *Biological Control* 7, 212-220.

Fiume, F., and Fiume, G. (2005). Biological control of Botrytis Gray Mould and Sclerotinia Drop in lettuce. *Communications in Agricultural and Applied Biological Sciences* 70, 157-168.

Fiume, G., Napolitano, S., Marziano, F., Ciscognetti, E., Correale, F., Raimo, S., Bove, C., and Fiume, F. (2008). Study of the antagonist fungus Trichoderma harzianum for the control of some tomato diseases. *In* "Giornate Fitopatologiche 2008, Cervia", pp. 547-554.

Floch, G. l., Rey, P., Renault, A. S., Silue, D., Benhamou, N., and Tirilly, Y. (2001). Pythium oligandrum-mediated induced resistance against grey mould of tomato is associated with pathogenesis-related proteins. *Bulletin OILB/SROP* 24, 287-290.

Floros, J. D., Dock, L. L., and Nielsen, P. V. (1998). Biological control of Botrytis cinerea growth on apples stored under modified atmospheres. *Journal of Food Protection* 61, 1661-1665.

Fogliano, V., Ballio, A., Gallo, M., Woo, S., Scala, F., and Lorito, M. (2002). Pseudomonas lipodepsipeptides and fungal cell wall-degrading enzymes act synergistically in biological control. *Molecular Plant-Microbe Interactions* 15, 323-333.

Fortes, F. d. O., Silva, A. C. F. d., Almanca, M. A. K., and Tedesco, S. B. (2007). Root induction from microcutting of an Eucalyptus sp. clone by Trichoderma spp. *Revista Arvore* 31, 221-228.

Fowler, S. R., Jasper, M. V., Walter, M., and Stewart, A. (1999). Suppression of overwintering Botrytis cinerea inoculum on grape rachii using antagonistic fungi. *Proceedings of the Fifty Second New Zealand Plant Protection Conference, Auckland Airport Centra, Auckland, New Zealand, 10-12 August, 1999*, 141-147.

Frankowski, J., Berg, G., and Bahl, H. (2001a). Purification and properties of two chitinolytic enzymes of the biocontrol agent Serratia plymuthica C48. *Bulletin OILB/SROP* 24, 319.

Frankowski, J., Lorito, M., Scala, F., Schmid, R., Berg, G., and Bahl, H. (2001b). Purification and properties of two chitinolytic enzymes of Serratia plymuthica HRO-C48. *Archives of Microbiology* 176, 421-426.

Freeman, S., Barbul, O., David, D. R., Nitzani, Y., Zveibil, A., and Elad, Y. (2001). Trichoderma spp. for biocontrol of Colletotrichum acutatum and Botrytis cinerea in strawberry. *Bulletin OILB/SROP* 24, 147-150.

Freeman, S., Kolesnik, I., Barbul, O., Zveibil, A., Maymon, M., Nitzani, Y., Kirshner, B., Rav-David, D., and Elad, Y. (2002). Use of Trichoderma spp. for biocontrol of Colletotrichum acutatum (anthracnose) and Botrytis cinerea (grey mould) in strawberry, and study of biocontrol population survival by PCR. *Bulletin OILB/SROP* 25, 167-170.

Freeman, S., Minz, D., Kolesnik, I., Barbul, O., Zveibil, A., Maymon, M., Nitzani, Y., Kirshner, B., Rav-David, D., Bilu, A., Dag, A., Shafir, S., and Elad, Y. (2004). Trichoderma biocontrol of Colletotrichum acutatum and Botrytis cinerea and survival in strawberry. *European Journal of Plant Pathology* 110, 361-370.

Friel, D., and Jijakli, M. H. (2007). Simultaneous disruption of two exo- beta -1,3-glucanase genes of Pichia anomala significantly reduced the biological control efficiency against Botrytis cinerea and Penicillium expansum on apples. *Bulletin OILB/SROP* 30, 147.

Friel, D., Pessoa, N. M. G., Vandenbol, M., and Jijakli, M. H. (2007). Separate and combined disruptions of two exo- beta -1,3-glucanase genes decrease the efficiency of Pichia anomala (strain K) biocontrol against Botrytis cinerea on apple. *Molecular Plant-Microbe Interactions* 20, 371-379.

Fruit, L., and Nicot, P. (1999). Biological control of Botrytis cinerea on tomato stem wounds with Ulocladium atrum. *Bulletin OILB/SROP* 22, 81-84.

Funaro, M. (1997). Importance and spread of techniques of integrated control in strawberry crops in Calabria. *Informatore Agrario* 53, 43-48.

Gabler, F. M., Fassel, R., Mercier, J., and Smilanick, J. L. (2006). Influence of temperature, inoculation interval, and dosage on biofumigation with Muscodor albus to control postharvest gray mold on grapes. *Plant Disease* 90, 1019-1025.

Gengotti, S., Ceredi, G., and Paoli, E. d. (2002). Anti-botrytis measures in organic and integrated strawberries. *Informatore Agrario* 58, 55-58.

Gengotti, S., Ceredi, G., Paoli, E. d., and Antoniacci, L. (2000). Products and control strategies against strawberry grey mould in Emilia-Romagna. *In* "Atti, Giornate fitopatologiche, Perugia, 16-20 aprile, 2000, Volume 2", pp. 299-304.

Georgieva, O. (2004). Possibilities for biological control of gray mold of tomatoes (Botrytis cinerea) in view of the organotropic pathogen specialization. *Ecology and Future - Bulgarian Journal of Ecological Science* 3, 31-34.

Gerlagh, M., Amsing, J. J., Molhoek, W. M. L., Bosker-van Zessen, A. I., Lombaers-van der Plas, C. H., and Köhl, J. (2001). The effect of treatment with Ulocladium atrum on Botrytis cinerea-attack of geranium (Pelargonium zonale) stock plants and cuttings. *European Journal of Plant Pathology* 107, 377-386.

German Garcia, P., Jimenez, Y., Neisa, A., and Marina Cotes, A. (2001). Selection of native yeasts for biological control of postharvest rots caused by Botrytis allii in onion and Rhizopus stolonifer in tomato. *Bulletin OILB/SROP* 24, 181-184.

Gielen, S., Aerts, R., and Seels, B. (2004a). Biocontrol agents of Botrytis cinerea tested in climate chambers by making artificial infection on tomato leafs. *Communications in Agricultural and Applied Biological Sciences* 69, 631-639.

Gielen, S., Aerts, R., and Seels, B. (2004b). Different products for biological control of Botrytis cinerea examined on wounded stem tissue of tomato plants. *Communications in Agricultural and Applied Biological Sciences* 69, 641-647.

Giraud, M., and Crouzet, M. P. (2004). Control of storage diseases of apples and pears. A yeast for biological protection. Results of three years of European tests. *Infos-Ctifl*, 38-40.

Grevesse, C., Lepoivre, P., and Mohamed Haissam, J. (2003). Characterization of the exoglucanase-encoding gene PaEXG2 and study of its role in the biocontrol activity of Pichia anomala strain K. *Phytopathology* 93, 1145-1152.

Gromovikh, T. I., Gukasian, V. M., Golovanova, T. I., and Shmarlovskaya, S. V. (1998). Trichoderma harzianum Rifai Aggr. as a factor enhancing tomato plants resistance to the root rotting pathogens. *Mikologiya i Fitopatologiya* 32, 73-78.

Gu, Z., Chen, W., Cheng, H., Ma, C., Gong, X., and Shen, L. (2008). Improvement of antifungal activity of Bacillus subtilis G3 by mutagenesis with acridine orange. *Acta Phytopathologica Sinica* 38, 185-191.

Gu, Z., Ma, C., and Han, C. a. (2001). Inhibitory action of chitinase producing Bacillus spp. to pathogenic fungi. *Acta Agriculturae Shanghai* 17, 88-92.

Gu, Z., Wu, W., Gao, X., and Ma, C. (2004). Antifungal substances of Bacillus subtilis strain G3 and their properties. *Acta Phytopathologica Sinica* 34, 166-172.

Guetsky, R., Elad, Y., Shtienberg, D., and Dinoor, A. (2002a). Establishment, survival and activity of the biocontrol agents Pichia guillermondii and Bacillus mycoides applied as a mixture on strawberry plants. *Biocontrol Science and Technology* 12, 705-714.

Guetsky, R., Elad, Y., Shtienberg, D., and Dinoor, A. (2002b). Improved biocontrol of Botrytis cinerea on detached strawberry leaves by adding nutritional supplements to a mixture of Pichia guilermondii and Bacillus mycoides. *Biocontrol Science and Technology* 12, 625-630.

Guetsky, R., Shtienberg, D., Elad, Y., and Dinoor, A. (2001a). Combining biocontrol agents to reduce the variability of biological control. *Phytopathology* 91, 621-627.

Guetsky, R., Shtienberg, D., Elad, Y., and Dinoor, A. (2001b). Establishment, survival and activity of biocontrol agents applied as a mixture in strawberry crops. *Bulletin OILB/SROP* 24, 193-196.

Guinebretiere, M. H., Nguyen-The, C., Morrison, N., Reich, M., and Nicot, P. (2000). Isolation and characterization of antagonists for the biocontrol of the postharvest wound pathogen Botrytis cinerea on strawberry fruits. *Journal of Food Protection* 63, 386-394.

Gulati, M. K., Koch, E., and Zeller, W. (1999). Isolation and identification of antifungal metabolites produced by fluorescent Pseudomonas, antagonist of red core disease of strawberry. *In* "Modern fungicides and antifungal compounds II. 12th International Reinhardsbrunn Symposium, Friedrichroda, Thuringia, Germany, 24th-29th May 1998." pp. 437-444.

Guo, Y., Zheng, H., Yang, Y., and Wang, H. (2007). Characterization of Pseudomonas corrugata strain P94 isolated from soil in Beijing as a potential biocontrol agent. *Current Microbiology* 55, 247-253.

Guven, K., Ilhan, S., Mutlu, M. B., and Colak, F. (2008). Diversity, characterization and antimicrobial activities of Bacillus cereus strains isolated from soil. *Fresenius Environmental Bulletin* 17, 303-310.

Halama, P., and Haluwin, C. v. (2004). Antifungal activity of lichen extracts and lichenic acids. *BioControl* 49, 95-107.

Han, S., Xu, M., Bai, Z., Wu, W., and Lu, A. (2004). Studies on the antibiotic from actinomyces D2-4 against fungal disease. *Journal of Microbiology* 24, 8-10.

Harman, G. E., Latorre, B., Agosin, E., Martin, R. s., Riegel, D. G., Nielsen, P. A., Tronsmo, A., and Pearson, R. C. (1996). Biological and integrated control of Botrytis bunch rot of grape using Trichoderma spp. *Biological Control* 7, 259-266.

Helbig, J. (2001a). Biological control of Botrytis cinerea Pers. ex Fr. in strawberry by Paenibacillus polymyxa (isolate 18191). *Journal of Phytopathology* 149, 265-273.

Helbig, J. (2001b). Field and laboratory investigations into the effectiveness of Rhodotorula glutinis (isolate 10391) against Botrytis cinerea Pers. ex Fr. in strawberry. *Zeitschrift fur Pflanzenkrankheiten und Pflanzenschutz* 108, 356-368.

Helbig, J. (2002). Ability of the antagonistic yeast Cryptococcus albidus to control Botrytis cinerea in strawberry. *BioControl* 47, 85-99.

Helbig, J., and Bochow, H. (2001). Effectiveness of Bacillus subtilis (isolate 25021) in controlling Botrytis cinerea in strawberry. *Zeitschrift fur Pflanzenkrankheiten und Pflanzenschutz* 108, 545-559.

Helbig, J., Trierweiler, B., Schutz, F. A., and Tauscher, B. (1998). Inhibition of Botrytis cinerea pers. ex Fr. and Penicillium digitatum Sacc. by Bacillus sp. (isolate 17141) in vitro. *Zeitschrift fur Pflanzenkrankheiten und Pflanzenschutz* 105, 8-16.

Hernandez-Rodriguez, A., Hernandez-Lauzardo, A. N., Velazquez-del Valle, M. G., Bigiramana, Y., Audenaert, K., and Hofte, M. (2004). Use of rhizobacteria to induce resistance in bean (Phaseolus vulgaris L.) infected by Colletotrichum lindemuthianum (Sacc. and Magnus) Lams.-Scrib. and in tomato (Lycopersicon esculentum Mill.) infected by Botrytis cinerea Pers.:Fr. *Revista Mexicana de Fitopatologia* 22, 100-106.

Hjeljord, L. G. (2002). Conidial germination initiation in the fungal antagonist Trichoderma harzianum (atroviride) P1 in the context of biological control of plant disease. *In* "Conidial germination initiation in the fungal antagonist Trichoderma harzianum", pp. 30 pp. + appendices.

Hjeljord, L. G., Stensvand, A., and Tronsmo, A. (2000). Effect of temperature and nutrient stress on the capacity of commercial Trichoderma products to control Botrytis cinerea and Mucor piriformis in greenhouse strawberries. *Biological Control* 19, 149-160.

Hjeljord, L. G., Stensvand, A., and Tronsmo, A. (2001). Antagonism of nutrient-activated conidia of Trichoderma harzianum (atroviride) P1 against Botrytis cinerea. *Phytopathology* 91, 1172-1180.

Hjeljord, L. G., and Tronsmo, A. (2003). Effect of germination initiation on competitive capacity of Trichoderma atroviride P1 conidia. *Phytopathology* 93, 1593-1598.

Hmouni, A., Massoui, M., and Douira, A. M. (1999). Study of antagonistic activity of Trichoderma spp. and Gliocladium spp. against Botrytis cinerea: causal agent of tomato grey mould. *Al Awamia*, 75-92.

Hmouni, A., Mouria, A., and Douira, A. (2005). Study of the receptivity of tomato leaves to Botrytis cinerea, causal agent of grey mould in relation to the biocontrol activities of Trichoderma and Gliocladium. *Al Awamia*, 31-48.

Hmouni, A., Mouria, A., and Douira, A. (2006). Biological control of tomato grey mould with compost water extracts, Trichoderma species and Gliocladium species. *Phytopathologia Mediterranea* 45, 110-116.

Holmes, R. J., Alwis, S. d., Shanmuganathan, N., Widyatuti, S., and Keane, P. J. (1998). Enhanced biocontrol of postharvest diseases of apples and pears. *ACIAR Proceedings Series*, 162-166.

Holz, G., and Volkmann, A. (2002). Colonisation of different positions in grape bunches by potential biocontrol organisms and subsequent occurrence of Botrytis cinerea. *Bulletin OILB/SROP* 25, 9-12.

Honda, N., Hirai, M., Ano, T., and Shoda, M. (1999). Control of tomato damping-off caused by Rhizoctonia solani by the heterotrophic nitrifier Alcaligenes faecalis and its product, hydroxylamine. *Annals of the Phytopathological Society of Japan* 65, 153-162.

Horst, L. E., Locke, J., Krause, C. R., McMahon, R. W., Madden, L. V., and Hoitink, H. A. J. (2005). Suppression of Botrytis blight of begonia by Trichoderma hamatum 382 in peat and compost-amended potting mixes. *Plant Disease* 89, 1195-1200.

Hsieh, F. C., Li, M. C., and Kao, S. S. (2003). Evaluation of the inhibition activity of Bacillus subtilis-based products and their related metabolites against pathogenic fungi in Taiwan. *Plant Protection Bulletin (Taipei)* 45, 155-162.

Hsieh, F. C., Lin, T. C., Tseng, J. T., and Kao, S. S. (2004). An entomopathogenic-nematophilic bacterium, Photorhabdus luminescens, with insecticidal and antimicrobial activities. *Plant Protection Bulletin (Taipei)* 46, 163-172.

Huang, C. J., and Chen, C. Y. (2004). Gene cloning and biochemical characterization of chitinase CH from Bacillus cereus 28-9. *Annals of Microbiology* 54, 289-297.

Huang, H., and Erickson, R. S. (2002). Biological control of botrytis stem and blossom blight of lentil. *Plant Pathology Bulletin* 11, 7-14.

Huang, H., and Erickson, R. S. (2005). Control of lentil seedling blight caused by Botrytis cinerea using microbial seed treatments. *Plant Pathology Bulletin* 14, 35-40.

Indiragandhi, P., Anandham, R., Madhaiyan, M., and Sa, T. M. (2008). Characterization of plant growth-promoting traits of bacteria isolated from larval guts of Diamondback moth Plutella xylostella (Lepidoptera: Plutellidae). *Current Microbiology* 56, 327-333.

Ingram, D. M., and Meister, C. W. (2006). Managing Botrytis gray mold in greenhouse tomatoes using traditional and bio-fungicides. *Plant Health Progress*, 1-5.

Ippolito, A., Schena, L., Pentimone, I., and Nigro, F. (2005a). Control of postharvest rots of sweet cherries by pre- and postharvest applications of Aureobasidium pullulans in combination with calcium chloride or sodium bicarbonate. *Postharvest Biology and Technology* 36, 245-252.

Ippolito, A., Schena, L., Pentimone, I., and Nigro, F. (2005b). Integrated control of sweet cherry postharvest rots by Aureobasidium pullulans in combination with calcium chloride or sodium bicarbonate. *Acta Horticulturae*, 1985-1990.

Jackson, A. J., Walters, D. R., and Marshall, G. (1997). Antagonistic interactions between the foliar pathogen Botrytis fabae and isolates of Penicillium brevicompactum and Cladosporium cladosporioides on faba beans. *Biological Control* 8, 97-106.

Jalil R, C., Norero S, A., and Apablaza H, G. (1997). Effects of temperature on mycelial growth of Botrytis cinerea and its antagonist Trichoderma harzianum. *Ciencia e Investigacion Agraria* 24, 125-132.

Jamalizadeh, M., Etebarian, H. R., Alizadeh, A., and Aminian, H. (2008). Biological control of gray mold on apple fruits by Bacillus licheniformis (EN74-1). *Phytoparasitica* 36, 23-29.

Janisiewicz, W. J., and Jeffers, S. N. (1997). Efficacy of commercial formulation of two biofungicides for control of blue mold and gray mold of apples in cold storage. *Crop Protection* 16, 629-633.

Jaworska, M., and Dluzniewska, J. (2007). The effect of manganese ions on development and antagonism of Trichoderma isolates. *Polish Journal of Environmental Studies* 16, 549-553.

Ji, Z., Tang, L., Zhang, Q., Xu, J., Chen, X., and Tong, Y. (2007). Isolation, purification and characterization of antifungal protein from Bacillus licheniformis W10 strain. *Acta Phytopathologica Sinica* 37, 260-264.

Jijakli, H., Lassois, L., and Lahlali, R. (2004). Antagonistic activity of yeast against post-harvest diseases of tropical fruits. *Bulletin des Seances, Academie Royale des Sciences d'Outre- Mer* 50, 153-163.

Jijakli, M. H. (2000). Apples: storage diseases. Biological control based on two yeast strains. *Arboriculture Fruitiere*, 19-23.

Jijakli, M. H., Clercq, D. d., Dickburt, C., and Lepoivre, P. (2002). Pre- and post-harvest practical application of Pichia anomala strain K, beta -1,3-glucans and calcium chloride on apples: two years of monitoring and efficacy against post-harvest diseases. *Bulletin OILB/SROP* 25, 29-32.

Jijakli, M. H., and Lepoivre, P. (1998). Characterization of an exo- beta -1,3-glucanase produced by Pichia anomala strain K, antagonist of Botrytis cinerea on apples. *Phytopathology* 88, 335-343.

Jing, W., Tu, K., Shao, X., and Su, Z. (2008). Effects of combinations of hot water rinsing and brushing and yeast antagonist for control of decay and quality on harvested sweet cherries. *Journal of Fruit Science* 25, 367-372.

Kalogiannis, S., Tjamos, S. E., Stergiou, A., Antoniou, P. P., Ziogas, B. N., and Tjamos, E. C. (2006). Selection and evaluation of phyllosphere yeasts as biocontrol agents against grey mould of tomato. *European Journal of Plant Pathology* 116, 69-76.

Kamensky, M., Ovadis, M., Chet, I., and Chernin, L. (2002). Biocontrol of Botrytis cinerea and Sclerotinia sclerotiorum in the greenhouse by a Serratia plymuthica strain with multiple mechanisms of antifungal activity. *Bulletin OILB/SROP* 25, 229-232.

Kamensky, M., Ovadis, M., Chet, I., and Chernin, L. (2003). Soil-borne strain IC14 of Serratia plymuthica with multiple mechanisms of antifungal activity provides biocontrol of Botrytis cinerea and Sclerotinia sclerotiorum diseases. *Soil Biology & Biochemistry* 35, 323-331.

Kandybin, N. V. (2003). For activization of microbiomethod. *Zashchita i Karantin Rastenii*, 13-14.

Kapat, A., Zimand, G., and Elad, Y. (1998). Effect of two isolates of Trichoderma harzianum on the activity of hydrolytic enzymes produced by Botrytis cinerea. *Physiological and Molecular Plant Pathology* 52, 127-137.

Karabulut, O. A., Arslan, U., Ilhan, K., and Kuruoglu, G. (2005). Integrated control of postharvest diseases of sweet cherry with yeast antagonists and sodium bicarbonate applications within a hydrocooler. *Postharvest Biology and Technology* 37, 135-141.

Karabulut, O. A., and Baykal, N. (2003). Biological control of postharvest diseases of peaches and nectarines by yeasts. *Journal of Phytopathology* 151, 130-134.

Karabulut, O. A., and Baykal, N. (2004). Integrated control of postharvest diseases of peaches with a yeast antagonist, hot water and modified atmosphere packaging. *Crop Protection* 23, 431-435.

Karabulut, O. A., Smilanick, J. L., Gabler, F. M., Mansour, M., and Droby, S. (2003). Near-harvest applications of Metschnikowia fructicola, ethanol, and sodium bicarbonate to control postharvest diseases of grape in central California. *Plant Disease* 87, 1384-1389.

Karabulut, O. A., Tezcan, H., Daus, A., Cohen, L., Wiess, B., and Droby, S. (2004). Control of preharvest and postharvest fruit rot in strawberry by Metschnikowia fructicola. *Biocontrol Science and Technology* 14, 513-521.

Kessel, G. (1999). Biological control of Botrytis spp. by Ulocladium atrum: an ecological analysis. *In* "Biological control of Botrytis spp. by Ulocladium atrum: an ecological analysis." pp. 155 pp.

Kessel, G. J. T., Haas, B. H. d., Lombaers-van der Plas, C. H., Ende, J. E. v. d., Pennock-Vos, M. G., Werf, W. v. d., and Köhl, J. (2001). Comparative analysis of the role of substrate specificity in biological control of Botrytis elliptica in lily and B. cinerea in cyclamen with Ulocladium atrum. *European Journal of Plant Pathology* 107, 273-284.

Kessel, G. J. T., Haas, B. H. d., Lombaers-van der Plas, C. H., Meijer, E. M. J., Dewey, F. M., Goudriaan, J., Werf, W. v. d., and Köhl, J. (1999). Quantification of mycelium of Botrytis spp. and the antagonist Ulocladium atrum in necrotic leaf tissue of cyclamen and lily by fluorescence microscopy and image analysis. *Phytopathology* 89, 868-876.

Kessel, G. J. T., Haas, B. H. d., Werf, W. v. d., and Köhl, J. (2002). Competitive substrate colonisation by Botrytis cinerea and Ulocladium atrum in relation to biological control of B. cinerea in cyclamen. *Mycological Research* 106, 716-728.

Kessel, G. J. T., Köhl, J., Powell, J. A., Rabbinge, R., and Werf, W. v. d. (2005). Modeling spatial characteristics in the biological control of fungi at leaf scale: competitive substrate colonization by Botrytis cinerea and the saprophytic antagonist Ulocladium atrum. *Phytopathology* 95, 439-448.

Khan, M. S., and Almas, Z. (2002). Plant growth promoting rhizobacteria from rhizospheres of wheat and chickpea. *Annals of Plant Protection Sciences* 10, 265-271.

Khan, M. S., Almas, Z., and Wani, P. A. (2006). Determination of antagonistic potentials of Azotobacter to fungal phytopathogens. *Annals of Plant Protection Sciences* 14, 492-494.

Kim, B., Moon, S., and Hwang, B. (1999). Isolation, antifungal activity, and structure elucidation of the glutarimide antibiotic, streptimidone, produced by Micromonospora coerulea. *Journal of Agricultural and Food Chemistry* 47, 3372-3380.

Kim, J., Choi, G., Kim, H., Kim, H., Ahn, J., and Cho, K. (2002). Verlamelin, an antifungal compound produced by a mycoparasite, Acremonium strictum. *Plant Pathology Journal* 18, 102-105.

Kim, K., Kang, J., Moon, S., and Kang, K. (2000). Isolation and identification of antifungal N-butylbenzenesulphonamide produced by Pseudomonas sp. AB2. *Journal of Antibiotics* 53, 131-136.

Kim, P. I., Bai, H., Bai, D., Chae, H., Chung, S., Kim, Y., Park, R., and Chi, Y. T. (2004). Purification and characterization of a lipopeptide produced by Bacillus thuringiensis CMB26. *Journal of Applied Microbiology* 97, 942-949.

Kim, S., Yoo, S., and Kim, H. (1997). Selection of antagonistic bacteria for biological control of ginseng diseases. *Korean Journal of Plant Pathology* 13, 342-348.

Kim, Y., Kim, H., Chang, C., Hwang, I., Oh, H., Ahn, J., Kim, K., Hwang, B., and Kim, B. (2007). Biological evaluation of neopeptins isolated from a Streptomyces strain. *Pest Management Science* 63, 1208-1214.

Kishore, G. K., and Pande, S. (2007). Chitin-supplemented foliar application of chitinolytic Bacillus cereus reduces severity of Botrytis gray mold disease in chickpea under controlled conditions. *Letters in Applied Microbiology* 44, 98-105.

Klemsdal, S. S., Clarke, J. L., Hoell, I. A., Eijsink, V. G. H., and Brurberg, M. B. (2006). Molecular cloning, characterization, and expression studies of a novel chitinase gene (ech30) from the mycoparasite Trichoderma atroviride strain P1. *FEMS Microbiology Letters* 256, 282-289.

Köhl, J., Evenhuis, B., and Boff, P. (2004). Integration of the use of the antagonist Ulocladium atrum in management of strawberry grey mould (Botrytis cinerea). *Bulletin OILB/SROP* 27, 95-98.

Köhl, J., and Fokkema, N. J. (1998). Biological control of Botrytis cinerea by suppression of sporulation. *In* "Brighton Crop Protection Conference: Pests & Diseases - 1998: Volume 2: Proceedings of an International Conference, Brighton, UK, 16-19 November 1998." pp. 681-692.

Köhl, J., and Gerlagh, M. (1999). Biological control of Botrytis cinerea in roses by the antagonist Ulocladium atrum. *Mededelingen - Faculteit Landbouwkundige en Toegepaste Biologische Wetenschappen, Universiteit Gent* 64, 441-445.

Köhl, J., Gerlagh, M., and Grit, G. (2000). Biocontrol of Botrytis cinerea by Ulocladium atrum in different production systems of cyclamen. *Plant Disease* 84, 569-573.

Köhl, J., Gerlagh, M., Haas, B. H. d., and Krijger, M. C. (1998). Biological control of Botrytis cinerea in cyclamen with Ulocladium atrum and Gliocladium roseum under commercial growing conditions. *Phytopathology* 88, 568-575.

Köhl, J., Kessel, G. J. T., Boff, P., Kraker, J. d., and Werf, W. v. d. (2001). Epidemiology of Botrytis spp. in different crops determines success of biocontrol by competitive substrate exclusion by Ulocladium atrum. *Bulletin OILB/SROP* 24, 171-174.

Köhl, J., and Molhoek, W. M. L. (2001). Effect of water potential on conidial germination and antagonism of Ulocladium atrum against Botrytis cinerea. *Phytopathology* 91, 485-491.

Köhl, J., Molhoek, W. W. L., Goossen-van de Geijn, H. M., and Lombaers-van der Plas, C. H. (2003). Potential of Ulocladium atrum for biocontrol of onion leaf spot through suppression of sporulation of Botrytis spp. *BioControl* 48, 349-359.

Köhl, J., Plas, C. H. L. v. d., Molhoek, W. M. L., Kessel, G. J. T., and Geijn, H. M. G. v. d. (1999). Competitive ability of the antagonists Ulocladium atrum and Gliocladium roseum at temperatures favourable for Botrytis spp. development. *BioControl* 44, 329-346.

Koike, M., Higashio, T., Komori, A., Akiyama, K., Kishimoto, N., Masuda, E., Sasaki, M., Yoshida, S., Tani, M., Kuramoti, K., Sugimoto, M., and Nagao, H. (2004). Verticillium lecanii (Lecanicillium spp.) as epiphyte and its application to biological control of arthropod pests and diseases. *Bulletin OILB/SROP* 27, 41-44.

Konstantinidou-Doltsinis, S., Markellou, E., Petsikos-Panayotarou, N., Siranidou, E., Kalamarakis, A. E., Schmitt, A., Ernst, A., Seddon, B., Belanger, R. R., and Dik, A. J. (2002). Combinations of biocontrol agents and Milsana(R) against powdery mildew and grey mould in cucumber in Greece and the Netherlands. *Bulletin OILB/SROP* 25, 171-174.

Kornilov, A. V., Sitnikov, A. V., and Smirnov, Y. V. (2007). Bakflor on tomatoes. *Kartofel' i Ovoshchi*, 24.

Korolev, N., and Elad, Y. (2004). Systemic resistance in Arabidopsis thaliana induced by biocontrol agent Trichoderma harzianum. *Bulletin OILB/SROP* 27, 363-366.

Kovach, J., Petzoldt, R., and Harman, G. E. (2000). Use of honey bees and bumble bees to disseminate Trichoderma harzianum 1295-22 to strawberries for Botrytis control. *Biological Control* 18, 235-242.

Krol, E. (1998). Epiphytic bacteria isolated from grape leaves and its effect on Botrytis cinerea pers. *Phytopathologia Polonica*, 53-61.

Kulakiotu, E., and Sfakiotakis, E. (2003a). Influence of inoculation time after wounding on the action of Isabella volatiles against Botrytis cinerea. *Bulletin OILB/SROP* 26, 71-74.

Kulakiotu, E. K., and Sfakiotakis, E. M. (2003b). Influence of grape volatiles of Vitis labrusca 'Isabella' on growth of Botrytis cinerea on 'Hayward' kiwifruit. *Acta Horticulturae*, 445-446.

Kulakiotu, E. K., Thanassoulopoulos, C. C., and Sfakiotakis, E. M. (2004a). Biological control of Botrytis cinerea by volatiles of 'Isabella' grapes. *Phytopathology* 94, 924-931.

Kulakiotu, E. K., Thanassoulopoulos, C. C., and Sfakiotakis, E. M. (2004b). Postharvest biological control of Botrytis cinerea on kiwifruit by volatiles of "Isabella" grapes. *Phytopathology* 94, 1280-1285.

Kumar, R. S., Ayyadurai, N., Pandiaraja, P., Reddy, A. V., Venkateswarlu, Y., Prakash, O., and Sakthivel, N. (2005). Characterization of antifungal metabolite produced by a new strain Pseudomonas aeruginosa PUPa3 that exhibits broad-spectrum antifungal activity and biofertilizing traits. *Journal of Applied Microbiology* 98, 145-154.

Kuptsov, V., Kolomiets, E., and Sverchkova, N. (2004). Evaluation of antifungal activity of bacteria-antagonists towards lupin pathogens. *In* "Wild and cultivated lupins from the Tropics to the Poles. Proceedings of the 10th International Lupin Conference, Laugarvatn, Iceland, 19-24 June 2002", pp. 258-260.

Kurtzman, C. P., and Droby, S. (2001). Metschnikowia fructicola, a new ascosporic yeast with potential for biocontrol of postharvest fruit rots. *Systematic and Applied Microbiology* 24, 395-399.

Lahdenpera, M. L., and Korteniemi, M. (2008). Application methods for commercial biofungicides in greenhouses. *Bulletin OILB/SROP* 32, 111-114.

Lahlali, R., Friel, D., and Jijakli, M. H. (2007). Comparative study of the ecological niche of Penicillum expansum Link., Botrytis cinerea Pers. and their antagonistic yeasts Candida oleophila strain O and Pichia anomala strain K. *Bulletin OILB/SROP* 30, 235-239.

Lee, J., Bae, D., Park, S., Shim, C., Kwak, Y., and Kim, H. (2001). Occurrence and biological control of postharvest decay in onion caused by fungi. *Plant Pathology Journal* 17, 141-148.

Lee, J., Lee, S., Kim, C., Son, J., Song, J., Lee, K., Kim, H., Jung, S., and Moon, B. (2006). Evaluation of formulations of Bacillus licheniformis for the biological control of tomato gray mold caused by Botrytis cinerea. *Biological Control* 37, 329-337.

Leibinger, W., Breuker, B., Hahn, M., and Mendgen, K. (1997). Control of postharvest pathogens and colonization of the apple surface by antagonistic microorganisms in the field. *Phytopathology* 87, 1103-1110.

Lennartz, B., Schoene, P., and Oerke, E. C. (1998). Biocontrol of Botrytis cinerea on grapevine and Septoria spp. on wheat. *Mededelingen - Faculteit Landbouwkundige en Toegepaste Biologische Wetenschappen, Universiteit Gent* 63, 963-970.

Levy, N. O., Elad, Y., and Katan, J. (2004a). Integration of Trichoderma and soil solarization for disease management. *Bulletin OILB/SROP* 27, 65-70.

Levy, N. O., Elad, Y., Katan, J., Baker, S. C., and Faull, J. L. (2006). Trichoderma and soil solarization induced microbial changes on plant surfaces. *Bulletin OILB/SROP* 29, 21-26.

Levy, N. O., Elad, Y., Korolev, N., and Katan, J. (2004b). Resistance induced by soil biocontrol application and soil solarization for the control of foliar pathogens. *Bulletin OILB/SROP* 27, 171-176.

Li, G. Q., Huang, H. C., Acharya, S. N., and Erickson, R. S. (2004a). Biological control of blossom blight of alfalfa caused by Botrytis cinerea under environmentally controlled and field conditions. *Plant Disease* 88, 1246-1251.

Li, G. Q., Huang, H. C., Kokko, E. G., and Acharya, S. N. (2002). Ultrastructural study of mycoparasitism of Gliocladium roseum on Botrytis cinerea. *Botanical Bulletin of Academia Sinica* 43, 211-218.

Li, H., White, D., Lamza, K. A., Berger, F., and Leifert, C. (1998). Biological control of Botrytis, Phytophthora and Pythium by Bacillus subtilis Cot1 and CL27 of micropropagated plants in high-humidity fogging glasshouses. *Plant Cell, Tissue and Organ Culture* 52, 109-112.

Li, Y., Liu, S., Li, M., Zhao, J., Li, J., and Wen, M. (2008). Separation and identification of oligomycins A and C from Streptomyces luteogriseus ECO 00001 and their bioactive properties. *Acta Phytophylacica Sinica* 35, 47-50.

Li, Z., He, Y., and Xia, X. (2004b). Inhibitory spectrum and partial biological traits of five Trichoderma isolates. *Journal of Yunnan Agricultural University* 19, 267-271.

Li, Z., Xiang, J., Chen, J., Ge, C., and Ge, S. (2007). Isolation and identification of actinomycete against Fusarium graminearum Schw. *Journal of Triticeae Crops* 27, 149-152.

Lian, C., Li, S., Chao, C., Ma, P., Jiang, J., and Lu, X. (2007). Selection, identification and characterization of antagonistic and phytohormone producing bacterial strain CX-5-2. *Acta Phytopathologica Sinica* 37, 197-203.

Liang, Y., Zong, Z., and Ma, Q. (2007). Inhibiting and promoting effect on plants of six strains endophytic actinomycetes isolated from wild plants. *Journal of Northwest A & F University - Natural Science Edition* 35, 131-136.

Lima, G., Arru, S., Curtis, F. d., and Arras, G. (1999). Influence of antagonist, host fruit and pathogen on the biological control of postharvest fungal diseases by yeasts. *Journal of Industrial Microbiology & Biotechnology* 23, 223-229.

Lima, G., Castoria, R., Spina, A. M., Curtis, F. d., and Caputo, L. (2005). Improvement of biocontrol yeast activity against postharvest pathogens: recent experiences. *Acta Horticulturae*, 2035-2040.

Lima, G., Curtis, F. d., Castoria, R., and Cicco, V. d. (1998). Activity of the yeasts Cryptococcus laurentii and Rhodotorula glutinis against post-harvest rots on different fruits. *Biocontrol Science and Technology* 8, 257-267.

Lima, G., Curtis, F. d., Castoria, R., and Cicco, V. d. (2003). Integrated control of apple postharvest pathogens and survival of biocontrol yeasts in semi-commercial conditions. *European Journal of Plant Pathology* 109, 341-349.

Lima, G., Curtis, F. d., Piedimonte, D., Spina, A. M., and Cicco, V. d. (2006). Integration of biological control yeast and thiabendazole protects stored apples from fungicide sensitive and resistant isolates of Botrytis cinerea. *Postharvest Biology and Technology* 40, 301-307.

Lima, G., Ippolito, A., Nigro, F., and Salerno, M. (1997). Biological control of grey mould of stored table grapes by pre-harvest applications of Aureobasidium pullulans and Candida oleophila. *Difesa delle Piante* 20, 21-28.

Limon, M. C., Chacon, M. R., Mejias, R., Delgado-Jarana, J., Rincon, A. M., Codon, A. C., and Benitez, T. (2004). Increased antifungal and chitinase specific activities of Trichoderma harzianum CECT 2413 by addition of a cellulose binding domain. *Applied Microbiology and Biotechnology* 64, 675-685.

Lisboa, B. B., Bochese, C. C., Vargas, L. K., Silveira, J. R. P., Radin, B., and Oliveira, A. M. R. d. (2007). Efficiency of Trichoderma harzianum and Gliocladium viride in decreasing the incidence of Botrytis cinerea in tomato cultivated in protected environment. *Ciencia Rural* 37, 1255-1260.

Liu, B., Peng, H., and Chen, S. (2007a). Screening of Trichoderma antagonistic strains to Tomato Botrytis cinerea and its evaluation of the control effect. *Southwest China Journal of Agricultural Sciences* 20, 650-653.

Liu, C. H., Chen, X., Liu, T. T., Lian, B., Gu, Y., Caer, V., Xue, Y. R., and Wang, B. T. (2007b). Study of the antifungal activity of Acinetobacter baumannii LCH001 in vitro and identification of its antifungal components. *Applied Microbiology and Biotechnology* 76, 459-466.

Liu, Q., Yu, J., and Fang, S. (2004). Antagonism appraisement of strain MY02 against plant pathogenic fungus. *Journal of Jilin Agricultural University* 26, 499-502.

Liu, X., Li, Q., Wang, Y., Xu, X., and Zhang, X. (2006). The antifungal activity of secondary metabolic products from Xenorhabdus nematophilus YL001. *Acta Phytophylacica Sinica* 33, 277-281.

Liu, Y., Chen, Z., Ng, T. B., Zhang, J., Zhou, M., Song, F., Lu, F., and Liu, Y. (2007c). Bacisubin, an antifungal protein with ribonuclease and hemagglutinating activities from Bacillus subtilis strain B-916. *Peptides* 28, 553-559.

Liu, Y., Huang, C., and Chen, C. (2008). Evidence of induced systemic resistance against Botrytis elliptica in lily. *Phytopathology* 98, 830-836.

Lolas, M., Donoso, E., Gonzalez, V., and Carrasco, G. (2005). Use of a Chilean native strain 'Sherwood' of Trichoderma virens on the biocontrol of Botrytis cinerea in lettuces grown by a float system. *Acta Horticulturae*, 437-440.

Long, J., Hu, Z., Liu, J., and Wu, W. (2005). Fungicidal activity of fermentation products of Streptomyces isolated from Qinling mountain area. *Chinese Journal of Biological Control* 21, 187-191.

Ma, Y., Liu, X., Gao, K., Qin, N., Pang, Y., and Shi, C. (2007). Preliminary study on biocontrol potential of rhizobacterium Serratia plymuthica HRO-C48. *Journal of Yunnan Agricultural University* 22, 49-53.

Maccagnani, B., Mocioni, M., Gullino, M. L., and Ladurner, E. (1999). Application of Trichoderma harzianum by using Apis mellifera as a vector for the control of grey mould of strawberry: first results. *Bulletin OILB/SROP* 22, 161-164.

Mach, R. L., Peterbauer, C. K., Payer, K., Jaksits, S., Woo, S. L., Zeilinger, S., Kullnig, C. M., Lorito, M., and Kubicek, C. P. (1999). Expression of two major chitinase genes of Trichoderma atroviride (T. harzianum P1) is triggered by different regulatory signals. *Applied and Environmental Microbiology* 65, 1858-1863.

Machowicz-Stefaniak, Z. (1998). Antagonistic activity of epiphytic fungi from grape-vine against Botrytis cinerea Pers. *Phytopathologia Polonica*, 45-52.

Machowicz-Stefaniak, Z., Prischepa, L. I., Zalewska, E., and Krol, E. (2004). Effect of Trichoderma spp. on some pathogens of hazel. *Annales Universitatis Mariae Curie-Sklodowska. Sectio EEE, Horticultura* 14, 101-110.

Magnin-Robert, M., Trotel-Aziz, P., Quantinet, D., Biagianti, S., and Aziz, A. (2007). Biological control of Botrytis cinerea by selected grapevine-associated bacteria and stimulation of chitinase and beta -1,3 glucanase activities under field conditions. *European Journal of Plant Pathology* 118, 43-57.

Mahmoud, Y. A. G., Ebrahim, M. K. H., and Aly, M. M. (2004). Influence of some plant extracts and microbioagents on some physiological traits of faba bean infected with Botrytis fabae. *Turkish Journal of Botany* 28, 519-528.

Mamarabadi, M., Jensen, B., Jensen, D. F., and Lubeck, M. (2008). Real-time RT-PCR expression analysis of chitinase and endoglucanase genes in the three-way interaction between the biocontrol strain Clonostachys rosea IK726, Botrytis cinerea and strawberry. *FEMS Microbiology Letters* 285, 101-110.

Marco, S. d., and Osti, F. (2007). Applications of Trichoderma to prevent Phaeomoniella chlamydospora infections in organic nurseries. *Phytopathologia Mediterranea* 46, 73-83.

Mari, M., Guizzardi, M., and Pratella, G. C. (1996). Biological control of gray mold in pears by antagonistic bacteria. *Biological Control* 7, 30-37.

Marquenie, D., Schenk, A., and Nicolai, B. (1999). VCBT investigates non-chemical methods to increase the storage life of strawberries and sweet cherries. *Fruitteelt-nieuws* 12, 18-19.

Masih, E. I., Alie, I., and Paul, B. (2000). Can the grey mould disease of the grape-vine be controlled by yeast? *FEMS Microbiology Letters* 189, 233-237.

Masih, E. I., and Paul, B. (2002). Secretion of beta -1,3-glucanases by the yeast Pichia membranaefaciens and its possible role in the biocontrol of Botrytis cinerea causing grey mould disease of the grapevine. *Current Microbiology* 44, 391-395.

Masih, E. I., Slezack-Deschaumes, S., Marmaras, I., Barka, E. A., Vernet, G., Charpentier, C., Adholeya, A., and Paul, B. (2001). Characterisation of the yeast Pichia membranifaciens and its possible use in the biological control of Botrytis cinerea, causing the grey mould disease of grapevine. *FEMS Microbiology Letters* 202, 227-232.

McHugh, R., and Seddon, B. (2001). Mode of action of Brevibacillus brevis - biocontrol and biorational control. *Bulletin OILB/SROP* 24, 17-20.

McHugh, R., White, D., Schmitt, A., Ernst, A., and Seddon, B. (2002). Biocontrol of Botrytis cinerea infection of tomato in unheated polytunnels in the North East of Scotland. *Bulletin OILB/SROP* 25, 155-158.

Mercier, J., and Jimenez, J. I. (2004). Control of fungal decay of apples and peaches by the biofumigant fungus Muscodor albus. *Postharvest Biology and Technology* 31, 1-8.

Mercier, J., and Jimenez, J. I. (2007). Potential of the volatile-producing fungus Muscodor albus for control of building molds. *Canadian Journal of Microbiology* 53, 404-410.

Meszka, B., and Bielenin, A. (2004). Possibilities of integrated grey mould control on strawberry plantations in Poland. *Bulletin OILB/SROP* 27, 41-45.

Metz, C., Oerke, E. C., and Dehne, H. W. (2002). Biological control of grey mould (Botrytis cinerea) with the antagonist Ulocladium atrum. *Mededelingen - Faculteit Landbouwkundige en Toegepaste Biologische Wetenschappen, Universiteit Gent* 67, 353-359.

Meyer, G. d., Bigirimana, J., Elad, Y., and Hofte, M. (1998). Induced systemic resistance in Trichoderma harzianum T39 biocontrol of Botrytis cinerea. *European Journal of Plant Pathology* 104, 279-286.

Meyer, U. M., Fischer, E., Barbul, O., and Elad, Y. (2001). Effect of biocontrol agents on antigens present in the extracellular matrix of Botrytis cinerea, which are important for pathogenesis. *Bulletin OILB/SROP* 24, 5-9.

Meziane, H., Chernin, L., and Hofte, M. (2006). Use of Serratia plymuthica to control fungal pathogens in bean and tomato by induced resistance and direct antagonism. *Bulletin OILB/SROP* 29, 101-105.

Migheli, Q., Gullino, M. L., Piano, S., Galliano, A., and Duverney, C. (1997). Biocontrol capability of Metschnikowia pulcherrima and Pseudomonas syringae against postharvest rots of apple under semi-commercial condition. *Mededelingen - Faculteit Landbouwkundige en Toegepaste Biologische Wetenschappen, Universiteit Gent* 62, 1065-1070.

Mikani, A., Etebarian, H. R., Aminian, H., and Alizadeh, A. (2007). Interaction between Pseudomonas fluorescens isolates and thiabendazole in the control of gray mold of apple. *Pakistan Journal of Biological Sciences* 10, 2172-2177.

Mikani, A., Etebarian, H. R., Sholberg, P. L., O'Gorman, D. T., Stokes, S., and Alizadeh, A. (2008). Biological control of apple gray mold caused by Botrytis mali with Pseudomonas fluorescens strains. *Postharvest Biology and Technology* 48, 107-112.

Minuto, G., Bruzzone, C., Tinivella, F., Lodovica Gullino, M., and Garibaldi, A. (2002). Biological control in cyclamen. *Colture Protette* 31, 85-95.

Minuto, G., Minuto, A., Tinivella, F., Lodovica Gullino, M., and Garibaldi, A. (2004). Disease control on organically grown cyclamen. *Bulletin OILB/SROP* 27, 89-93.

Mischke, S. (1998). Mycoparasitism of selected sclerotia-forming fungi by Sporidesmium sclerotivorum. *Canadian Journal of Botany* 76, 460-466.

Mizrakci, A., and Yildiz, F. (2002). Studies on the effect of calcium and a Pseudomonas fluorescens isolate to control Botrytis cinerea Pers. on tomato. *Journal of Turkish Phytopathology* 31, 31-41.

Molina Mercader, G., Zaldua Flores, S., Gonzalez Vargas, G., and Sanfuentes Von Stowasser, E. (2006). Screening to antagonistic fungi for Botrytis cinerea biocontrol in Chilean forest nurseries. *Bosque* 27, 126-134.

Monchiero, M., Gilardi, G., Garibaldi, A., and Gullino, M. L. (2005). Chemical and biological control of grey mould of grapevine in North-western Italy. *Informatore Fitopatologico* 55, 38-44.

Morandi, M. A. B., Maffia, L. A., Mizubuti, E. S. G., Alfenas, A. C., and Barbosa, J. G. (2003). Suppression of Botrytis cinerea sporulation by Clonostachys rosea on rose debris: a valuable component in Botrytis blight management in commercial greenhouses. *Biological Control* 26, 311-317.

Morandi, M. A. B., Maffia, L. A., Mizubuti, E. S. G., Alfenas, A. C., Barbosa, J. G., and Cruz, C. D. (2006). Relationships of microclimatic variables to colonization of rose debris by Botrytis cinerea and the biocontrol agent Clonostachys rosea. *Biocontrol Science and Technology* 16, 619-630.

Morandi, M. A. B., Maffia, L. A., and Sutton, J. C. (2001). Development of Clonostachys rosea and interactions with Botrytis cinerea in rose leaves and residues. *Phytoparasitica* 29, 103-113.

Morandi, M. A. B., Maffia, L. A., and Tatagiba, J. S. (1999). Pathogenicity of Cladosporium spp. isolates, potential biocontrol agents of Botrytis cinerea, to rose plants. *Summa Phytopathologica* 25, 367-369.

Morandi, M. A. B., Mattos, L. P. V., and Santos, E. R. (2007). Influence of application time on survival, establishment and ability of Clonostachys rosea to control Botrytis cinerea conidiation on rose debris. *Bulletin OILB/SROP* 30, 317-320.

Morandi, M. A. B., Mattos, L. P. V., Santos, E. R., and Bonugli, R. C. (2008). Influence of application time on the establishment, survival, and ability of Clonostachys rosea to suppress Botrytis cinerea sporulation on rose debris. *Crop Protection* 27, 77-83.

Morandi, M. A. B., Sutton, J. C., and Maffia, L. A. (2000a). Effects of host and microbial factors on development of Clonostachys rosea and control of Botrytis cinerea in rose. *European Journal of Plant Pathology* 106, 439-448.

Morandi, M. A. B., Sutton, J. C., and Maffia, L. A. (2000b). Relationships of aphid and mite infestations to control of Botrytis cinerea by Clonostachys rosea in rose (Rosa hybrida) leaves. *Phytoparasitica* 28, 55-64.

Moreno Velandia, C. A., Cotes, A. M., and Guevara Vergara, E. (2007). Biological control of foliar diseases in tomato greenhouse crop in Colombia: selection of antagonists and efficacy tests. *Bulletin OILB/SROP* 30, 59-62.

Moyano, C., Raposo, R., Gomez, V., and Melgarejo, P. (2003). Integrated Botrytis cinerea management in Southeastern Spanish greenhouses. *Journal of Phytopathology* 151, 80-85.

Mukherjee, P. K., Haware, M. P., and Raghu, K. (1997). Induction and evaluation of benomyl-tolerant mutants of Trichoderma viride for biological control of Botrytis grey mould of chickpea. *Indian Phytopathology* 50, 485-489.

Nadkarni, S. R., Triptikumar, M., Bhat, R. G., Gupte, S. V., and Sachse, B. (1998). Mathemycin A, a new antifungal macrolactone from actinomycete sp. HIL Y-8620959: I. fermentation, isolation, physico-chemical properties and biological activities. *Journal of Antibiotics* 51, 579-581.

Navazio, L., Baldan, B., Moscatiello, R., Zuppini, A., Woo, S. L., Mariani, P., and Lorito, M. (2007). Calcium-mediated perception and defense responses activated in plant cells by metabolite mixtures secreted by the biocontrol fungus Trichoderma atroviride. *BMC Plant Biology* 7, (30 July 2007).

Nian, H., Zhang, J., Fan, L., Liu, S., Song, F., and Huang, D. (2007). Application of ARDRA technology in Pseudomonas fluorescens isolation and identification. *Scientia Agricultura Sinica* 40, 92-98.

Nicot, P. C., Decognet, V., Bardin, M., Romiti, C., Trottin, Y., Fournier, C., and Leyre, J. M. (2003). Potential for including Microdochium dimerum, a biocontrol agent against Botrytis cinerea, into an integrated protection scheme of greenhouse tomatoes. *In* "Colloque international tomate sous abri, protection integree - agriculture biologique, Avignon, France, 17-18 et 19 septembre 2003", pp. 19-23.

Nicot, P. C., Decognet, V., Fruit, L., Bardin, M., and Trottin, Y. (2002). Combined effect of microclimate and dose of application on the efficacy of biocontrol agents for the protection of pruning wounds on tomatoes against Botrytis cinerea. *Bulletin OILB/SROP* 25, 73-76.

Nie, Y., Liu, Y., Li, D., Liu, Y., Luo, C., and Chen, Z. (2007). Marine bacteria with antimicrobial activity against rice sheath blight. *Jiangsu Journal of Agricultural Sciences* 23, 420-427.

Nielsen, K., Yohalem, D. S., Green, H., and Jensen, D. F. (2000). Biological control of grey mould in onion. *DJF Rapport, Havebrug*, 55-61.

Nobre, S. A. M., Maffia, L. A., Mizubuti, E. S. G., Cota, L. V., and Dias, A. P. S. (2005). Selection of Clonostachys rosea isolates from Brazilian ecosystems effective in controlling Botrytis cinerea. *Biological Control* 34, 132-143.

Novikova, I. I., Litvinenko, A. I., Boikova, I. V., Yaroshenko, V. A., and Kalko, G. V. (2003). Biological activity of new microbiological preparations alirins B and S designed for plant protection against diseases. I. Biological activity of alirins against diseases of vegetable crops and potato. *Mikologiya i Fitopatologiya* 37, 92-98.

Nunes, C., Teixido, N., Usall, J., and Vinas, I. (2001a). Biological control of major postharvest diseases on pear fruits with antagonistic bacterium Pantoea agglomerans (CPA-2). *Acta Horticulturae*, 403-404.

Nunes, C., Usall, J., Teixido, N., Abadias, I., Asensio, A., and Vinas, I. (2007). Biocontrol of postharvest decay using a new strain of Pseudomonas syringae CPA-5 in different cultivars of pome fruits. *Agricultural and Food Science* 16, 56-65.

Nunes, C., Usall, J., Teixido, N., Abadias, M., and Vinas, I. (2002a). Improved control of postharvest decay of pears by the combination of Candida sake (CPA-1) and ammonium molybdate. *Phytopathology* 92, 281-287.

Nunes, C., Usall, J., Teixido, N., Fons, E., and Vinas, I. (2002b). Postharvest biological control by Pantoea agglomerans (CPA-2) on Golden Delicious apples. *Journal of Applied Microbiology* 92, 247-255.

Nunes, C., Usall, J., Teixido, N., Torres, R., and Vinas, I. (2002c). Control of Penicillium expansum and Botrytis cinerea on apples and pears with the combination of Candida sake and Pantoea agglomerans. *Journal of Food Protection* 65, 178-184.

Nunes, C., Usall, J., Teixido, N., and Vinas, I. (2001b). Biological control of postharvest pear diseases using a bacterium, Pantoea agglomerans CPA-2. *International Journal of Food Microbiology* 70, 53-61.

Nunes, C., Usall, J., Teixido, N., and Vinas, I. (2002d). Improvement of Candida sake biocontrol activity against post-harvest decay by the addition of ammonium molybdate. *Journal of Applied Microbiology* 92, 927-935.

Okada, A., Banno, S., Ichiishi, A., Kimura, M., Yamaguchi, I., and Fujimura, M. (2005). Pyrrolnitrin interferes with osmotic signal transduction in Neurospora crassa. *Journal of Pesticide Science* 30, 378-383.

Olson, H. A., and Benson, D. M. (2007). Induced systemic resistance and the role of binucleate Rhizoctonia and Trichoderma hamatum 382 in biocontrol of Botrytis blight in geranium. *Biological Control* 42, 233-241.

Ongena, M., Giger, A., Jacques, P., Dommes, J., and Thonart, P. (2002). Study of bacterial determinants involved in the induction of systemic resistance in bean by Pseudomonas putida BTP1. *European Journal of Plant Pathology* 108, 187-196.

Ongena, M., Jacques, P., Toure, Y., Destain, J., Jabrane, A., and Thonart, P. (2005). Involvement of fengycin-type lipopeptides in the multifaceted biocontrol potential of Bacillus subtilis. *Applied Microbiology and Biotechnology* 69, 29-38.

Orlikowski, L. B., and Skrzyoczak, C. (2003). Biocides in the control of soil-borne and leaf pathogens. *Sodininkyste ir Darzininkyste* 22, 426-433.

Orlikowski, L. B., and Skrzypczak, C. (2001). Biopreparations from grapefruit extract - progress in the biological control of plant diseases. *Annales Universitatis Mariae Curie-Sklodowska. Sectio EEE, Horticultura* 9, 261-269.

Orlikowski, L. B., Skrzypczak, C., and Jaworska-Marosz, A. (2002). Development of Botrytis species in the presence of grapefruit extract. *Bulletin OILB/SROP* 25, 151-154.

Pan, Z., Liu, W., Qiu, J., Dong, K., Tian, Z., Liu, D., and Liu, X. (2005). Effect of the actinomyces strains III-61 and A-21 on the control of Fusarium wilt and grey mould of vegetables. *Acta Agriculturae Boreali-Sinica* 20, 92-97.

Park, H., Lee, J. Y., Hwang, I., Yun, B., Kim, B., and Hwang, B. (2006). Isolation and antifungal and antioomycete activities of staurosporine from Streptomyces roseoflavus strain LS-A24. *Journal of Agricultural and Food Chemistry* 54, 3041-3046.

Park, J., Kirn, R., Aslam, Z., Jeon, C., and Chung, Y. (2008). Lysobacter capsici sp. nov., with antimicrobial activity, isolated from the rhizosphere of pepper, and emended description of the genus Lysobacter. *International Journal of Systematic and Evolutionary Microbiology* 58, 387-392.

Park, S., Bae, D., Lee, J., Chung, S., and Kim, H. (1999). Integration of biological and chemical methods for the control of pepper grey mould rot under commercial greenhouse conditions. *Plant Pathology Journal* 15, 162-167.

Paul, B. (1999a). Pythium periplocum, an aggressive mycoparasite of Botrytis cinerea causing the gray mould disease of grape-vine. *FEMS Microbiology Letters* 181, 277-280.

Paul, B. (1999b). Suppression of Botrytis cinerea causing the grey mould disease of grape-vine by an aggressive mycoparasite, Pythium radiosum. *FEMS Microbiology Letters* 176, 25-30.

Paul, B. (2000). Pythium contiguanum nomen novum (syn. Pythium dreschleri Paul), its antagonism to Botrytis cinerea, ITS1 region of its nuclear ribosomal DNA, and its comparison with related species. *FEMS Microbiology Letters* 183, 105-110.

Paul, B. (2003). Characterisation of a new species of Pythium isolated from a wheat field in northern France and its antagonism towards Botrytis cinerea causing the grey mould disease of the grapevine. *FEMS Microbiology Letters* 224, 215-223.

Paul, B. (2004). A new species of Pythium isolated from burgundian vineyards and its antagonism towards Botrytis cinerea, the causative agent of the grey mould disease. *FEMS Microbiology Letters* 234, 269-274.

Paul, B., Chereyathmanjiyil, A., Masih, I., Chapuis, L., and Benoit, A. (1998). Biological control of Botrytis cinerea causing grey mould disease of grapevine and elicitation of stilbene phytoalexin (resveratrol) by a soil bacterium. *FEMS Microbiology Letters* 165, 65-70.

Paul, B., Girard, I., Bhatnagar, T., and Bouchet, P. (1997). Suppression of Botrytis cinerea causing grey mould disease of grape vine (Vitis vinifera) and its pectinolytic activities by a soil bacterium. *Microbiological Research* 152, 413-420.

Pellegrini, E., Sicher, C., Fiore, A., Fogliano, V., and Pertot, I. (2007). Efficacy of Pseudomonas syringae lipodepsipeptides in inhibiting Botrytis cinerea on strawberry fruits. *Bulletin OILB/SROP* 30, 195-198.

Pezet, R., Pont, V., and Tabacchi, R. (1999). Simple analysis of 6-pentyl- alpha -pyrone, a major antifungal metabolite of Trichoderma spp., useful for testing the antagonistic activity of these fungi. *Phytochemical Analysis* 10, 285-288.

Piano, S., Cerchio, F., Migheli, Q., and Gullino, M. L. (1998). Effect of different substances on biocontrol activity of the antagonistic yeast Metschnikowia pulcherrima 4.4 against Botrytis cinerea and on his survival on apple. *Atti, Giornate fitopatologiche, Scicli e Ragusa, 3-7 maggio, 1998*, 495-500.

Pradeep, K., Anuja, and Kumud, K. (2000). Bio-control of seed-borne fungal pathogens of pigeonpea (Cajanus cajan (L.) Millsp.). *Annals of Plant Protection Sciences* 8, 30-32.

Pristchepa, L., Voitka, D., Kasperovich, E., and Stepanova, N. (2006). Influence of Trichodermin-BL on the decrease of fiber flax infection by diseases and the improvement of ITS production quality. *Journal of Plant Protection Research* 46, 97-102.

Prokkola, S., and Kivijarvi, P. (2007). Effect of biological sprays on the incidence of grey mould, fruit yield and fruit quality in organic strawberry production. *Agricultural and Food Science* 16, 25-33.

Prokkola, S., Kivijarvi, P., and Parikka, P. (2003). Effects of biological sprays, mulching materials, and irrigation methods on grey mould in organic strawberry production. *Acta Horticulturae*, 169-175.

Qian, Y., Yang, C., Ji, Z., Li, J., Long, J., and Wu, W. (2006). Antifungal metabolites of endophytic fungus A10 in Celastrus angulatus. *Chinese Journal of Biological Control* 22, 150-154.

Rabea, E. I., Badawy, M. E. I., Rogge, T. M., Stevens, C. V., Smagghe, G., Hofte, M., and Steurbaut, W. (2003). Synthesis and biological activity of new chitosan derivatives against pest insects and fungi. *Communications in Agricultural and Applied Biological Sciences* 68, 135-138.

Rabosto, X., Carrau, M., Paz, A., Boido, E., Dellacassa, E., and Carrau, F. M. (2006). Grapes and vineyard soils as sources of microorganisms for biological control of Botrytis cinerea. *American Journal of Enology and Viticulture* 57, 332-338.

Ramin, A. A., Prange, R. K., Braun, P. G., and Delong, J. M. (2008). Biocontrol of postharvest fungal apple decay at 20 deg C with Muscodor albus volatiles. *Acta Horticulturae*, 329-335.

Ran, L., Xiang, M., Zhou, B., and Bakker, P. A. H. M. (2005). Siderophores are the main determinants of fluorescent Pseudomonas strains in suppression of grey mould in Eucalyptus urophylla. *Acta Phytopathologica Sinica* 35, 6-12.

Raoof, M. A., Mehtab, Y., and Rana, K. (2003). Potential of biocontrol agents for the management of castor grey mold, Botrytis ricini Godfrey. *Indian Journal of Plant Protection* 31, 124-126.

Razak, A. A., Soliman, H. G., El-Sheikh, H. H., and Farrag, A. A. (2000). Physiological consequences of Botrytis fabae on Vicia faba plant. *African Journal of Mycology and Biotechnology* 8, 39-50.

Reglinski, T., Elmer, P. A. G., Taylor, J. T., Parry, F. J., Marsden, R., and Wood, P. N. (2005). Suppression of Botrytis bunch rot in Chardonnay grapevines by induction of host resistance and fungal antagonism. *Australasian Plant Pathology* 34, 481-488.

Rey, M., Delgado-Jarana, J., and Benitez, T. (2001). Improved antifungal activity of a mutant of Trichoderma harzianum CECT 2413 which produces more extracellular proteins. *Applied Microbiology and Biotechnology* 55, 604-608.

Ricard, T., and Jorgensen, H. (2000). BINAB's effective, economical, and environment compatible Trichoderma products as possible Systemic Acquired Resistance (SAR) inducers in strawberries. *DJF Rapport, Havebrug*, 67-75.

Roudet, J., and Dubos, B. (2001). Efficacy and mode of action of Ulocladium atrum against grey mold on grapevine. *Bulletin OILB/SROP* 24, 73-77.

Saad, M. M., Saad, A. M., and Hassan, H. M. (2005). Biological control of the pathogenic fungus Botrytis cinerea on bean leaves by using Bacillus subtilis and Bacillus megaterium. *African Journal of Mycology and Biotechnology* 13, 21-34.

Sadfi-Zouaoui, N., Essghaier, B., Hajlaoui, M. R., Achbani, H., and Boudabous, A. (2007a). Ability of the antagonistic bacteria Bacillus subtilis and B. licheniformis to control Botrytis cinerea on fresh-market tomatoes. *Bulletin OILB/SROP* 30, 63.

Sadfi-Zouaoui, N., Essghaier, B., Hajlaoui, M. R., Fardeau, M. L., Cayaol, J. L., Ollivier, B., and Boudabous, A. (2008). Ability of moderately halophilic bacteria to control grey mould disease on tomato fruits. *Journal of Phytopathology* 156, 42-52.

Sadfi-Zouaoui, N., Essghaier, B., Hannachi, I., Hajlaoui, M. R., and Boudabous, A. (2007b). First report on the use of moderately halophilic bacteria against stem canker of greenhouse tomatoes caused by Botrytis cinerea. *Annals of Microbiology* 57, 337-339.

Salas Brenes, W., and Sanchez Garita, V. (2006). Biological control of Botrytis cinerea on pepper and tomato crops under greenhouse conditions. *Manejo Integrado de Plagas y Agroecologia*, 56-62.

Saligkarias, I. D., Gravanis, F. T., and Epton, H. A. S. (2002). Biological control of Botrytis cinerea on tomato plants by the use of epiphytic yeasts Candida guilliermondii strains 101 and US 7 and Candida oleophila strain I-182: II. A study on mode of action. *Biological Control* 25, 151-161.

Sansone, G., Rezza, I., Calvente, V., Benuzzi, D., and Sanz de Tosetti, M. I. (2005). Control of Botrytis cinerea strains resistant to iprodione in apple with rhodotorulic acid and yeasts. *Postharvest Biology and Technology* 35, 245-251.

Santorum, P., Garcia-Roig, M., Azpilicueta, A., Llobell, A., and Monte, E. (2002). Trichoderma protein ability in preventing grey mould and anthracnose diseases on strawberry leaves and petioles. *Bulletin OILB/SROP* 25, 257-260.

Santos, A., and Marquina, D. (2004). Killer toxin of Pichia membranifaciens and its possible use as a biocontrol agent against grey mould disease of grapevine. *Microbiology (Reading)* 150, 2527-2534.

Santos, A., Sanchez, A., and Marquina, D. (2004). Yeasts as biological agents to control Botrytis cinerea. *Microbiological Research* 159, 331-338.

Sanz, L., Montero, M., Grondona, I., Llobell, A., and Monte, E. (2002). In vitro antifungal activity of Trichoderma harzianum, T. longibrachiatum, T. asperellum and T. atroviride against Botrytis cinerea pathogenic to strawberry. *Bulletin OILB/SROP* 25, 253-256.

Sanz, L., Montero, M., Redondo, J., Llobell, A., and Monte, E. (2005). Expression of an alpha -1,3- glucanase during mycoparasitic interaction of Trichoderma asperellum. *FEBS Journal* 272, 493-499.

Sardi, P., Saracchi, M., and Farina, G. (2008). Antifungal activity of Bacillus subtilis against rot pathogens. *In* "Giornate Fitopatologiche 2008, Cervia", pp. 565-572.

Schena, L., Ippolito, A., Zahavi, T., Cohen, L., Nigro, F., and Droby, S. (1999). Genetic diversity and biocontrol activity of Aureobasidium pullulans isolates against postharvest rots. *Postharvest Biology and Technology* 17, 189-199.

Schilder, A. M. C., Gillett, J. M., Sysak, R. W., and Wise, J. C. (2002). Evaluation of environmentally friendly products for control of fungal diseases of grapes. *In* "10th International Conference on Cultivation Technique and Phytopathological Problems in Organic Fruit-Growing and Viticulture. Proceedings of a conference, Weinsberg, Germany, 4-7 February 2002", pp. 163-167.

Schmitt, A., Malathrakis, N., Konstantinidou-Doltsinis, S., Dik, A., Ernst, A., Francke, W., Petsikos-Panayotarou, N., Schuld, M., and Seddon, B. (2001). Improved plant health by the combination of biological disease control methods. *Bulletin OILB/SROP* 24, 29-32.

Schoene, P., and Köhl, J. (1999). Biological control of Botrytis cinerea by Ulocladium atrum in grapevine and Cyclamen. *Gesunde Pflanzen* 51, 81-85.

Schoene, P., Lennartz, B., and Oerke, E. C. (1999). Fungicide sensitivity of fungi used for biocontrol of perthotrophic pathogens. *In* "Modern fungicides and antifungal compounds II. 12th International Reinhardsbrunn Symposium, Friedrichroda, Thuringia, Germany, 24th-29th May 1998." pp. 477-482.

Schoene, P., Oerke, E. C., and Dehne, H. W. (2000). A new concept for integrated control of grey mould (Botrytis cinerea) in grapevine. *In* "The BCPC Conference: Pests and diseases, Volume 3. Proceedings of an international conference held at the Brighton Hilton Metropole Hotel, Brighton, UK, 13-16 November 2000", pp. 1031-1036.

Schoonbeek, H. J., Jacquat-Bovet, A. C., Mascher, F., and Metraux, J. P. (2007). Oxalate-degrading bacteria can protect Arabidopsis thaliana and crop plants against Botrytis cinerea. *Molecular Plant-Microbe Interactions* 20, 1535-1544.

Schotsmans, W. C., Braun, G., DeLong, J. M., and Prange, R. K. (2008). Temperature and controlled atmosphere effects on efficacy of Muscodor albus as a biofumigant. *Biological Control* 44, 101-110.

Seddon, B., McHugh, R. C., and Schmitt, A. (2000). Brevibacillus brevis - a novel candidate biocontrol agent with broad-spectrum antifungal activity. *In* "The BCPC Conference: Pests and diseases, Volume 2. Proceedings of an international conference held at the Brighton Hilton Metropole Hotel, Brighton, UK, 13-16 November 2000", pp. 563-570.

Seddon, B., and Schmitt, A. (1999). Integrated biological control of fungal plant pathogens using natural products. *In* "Modern fungicides and antifungal compounds II. 12th International Reinhardsbrunn Symposium, Friedrichroda, Thuringia, Germany, 24th-29th May 1998." pp. 423-428.

Sesan, T. E., Stefan, A. L., Constantinescu, F., and Petrescu, A. (2002). Grapevine rots - diseases coming back into actuality in viticulture. II. Biological control. *Analele Institutului de Cercetare-Dezvoltare pentru Protectia Plantelor* 32, 167-174.

Shafir, S., Dag, A., Bilu, A., Abu-Toamy, M., and Elad, Y. (2006). Honey bee dispersal of the biocontrol agent Trichoderma harzianum T39: effectiveness in suppressing Botrytis cinerea on strawberry under field conditions. *European Journal of Plant Pathology* 116, 119-128.

Sharga, B. M. (1997). Bacillus isolates as potential biocontrol agents against chocolate spot on faba beans. *Canadian Journal of Microbiology* 43, 915-924.

Shentu, X., Chen, X., and Yu, X. (2006). The isolation of endophytic fungi from Tripterygiun wilfordii Hook and the screening of its active strain. *Acta Agriculturae Zhejiangensis* 18, 308-312.

Shipp, L., Kapongo, J. P., Kevan, P., Sutton, J., and Broadbent, B. (2008). Using bees to disseminate multiple fungal agents for insect pest control and plant disease suppression in greenhouse vegetables. *Bulletin OILB/SROP* 32, 201-204.

Silva-Ribeiro, R. T., Termignoni, C., Dillon, A. J. P., and Henriques, J. A. P. (2001). Lethal effect of five Trichoderma spp. strains on the plant pathogen Botrytis cinerea. *Summa Phytopathologica* 27, 364-369.

Smolinska, U., and Kowalska, B. (2006). The effectivity of plant extracts and antagonistic microorganisms on the growth inhibition of French bean pathogenic fungi. *Vegetable Crops Research Bulletin* 64, 67-76.

Sobiczewski, P., and Bryk, H. (1999). The possibilities and limitations of biological control of apples against gray mold and blue mold with bacteria Pantoea agglomerans and Pseudomonas sp. *Progress in Plant Protection* 39, 139-147.

Solis, C., Becerra, J., Flores, C., Robledo, J., and Silva, M. (2004). Antibacterial and antifungal terpenes from Pilgerodendron uviferum (D. Don) Florin. *Journal of the Chilean Chemical Society* 49, 157-161.

Someya, N., Nakajima, M., Hirayae, K., Hibi, T., and Akutsu, K. (2001). Synergistic antifungal activity of chitinolytic enzymes and prodigiosin produced by biocontrol bacterium, Serratia marcescens strain B2 against gray mold pathogen, Botrytis cinerea. *Journal of General Plant Pathology* 67, 312-317.

Son, Y., Lee, J., Kim, C., Song, J., Kim, H., Kim, J., Kim, D., Park, H., and Moon, B. (2002). Biological control of gray mold rot of perilla caused by Botrytis cinerea. I. Resistance of perilla cultivars and selection of antagonistic bacteria. *Plant Pathology Journal* 18, 36-42.

Spadaro, D., Garibaldi, A., and Gullino, M. L. (2004). Control of Penicillium expansum and Botrytis cinerea on apple combining a biocontrol agent with hot water dipping and acibenzolar-S-methyl, baking soda, or ethanol application. *Postharvest Biology and Technology* 33, 141-151.

Spadaro, D., Vola, R., Piano, S., and Gullino, M. L. (2002). Mechanisms of action and efficacy of four isolates of the yeast Metschnikowia pulcherrima active against postharvest pathogens on apples. *Postharvest Biology and Technology* 24, 123-134.

Stensvand, A. (1997). Evaluation of two new fungicides and a biocontrol agent against grey mould in strawberries. *Tests of Agrochemicals and Cultivars*, 22-23.

Stensvand, A. (1998). Evaluation of new fungicides and a biocontrol agent against grey mould in strawberries. *Tests of Agrochemicals and Cultivars*, 70-71.

Stevenson, P. C., and Haware, M. P. (1999). Maackiain in Cicer bijugum Rech. f. associated with resistance to Botrytis grey mould. *Biochemical Systematics and Ecology* 27, 761-767.

Stompor-Chrzan, E. (2002). Effect of aqueous extracts of aspen, black currant, folded blackberry and walnut leaves on development of pathogenic fungi. *Plant Protection Science* 38, 623-625.

Stowasser, E. S. v., and Ferreira, F. A. (1997). Evaluation of fungi for biological control of Botrytis cinerea in eucalyptus nurseries. *Revista Arvore* 21, 147-153.

Stromeng, G. M., Hjeljord, L. G., Dobson, A., Stensvand, A., and Tronsmo, A. (2006). Control of grey mould (Botrytis cinerea) in strawberry using fungal antagonists. *Bulletin OILB/SROP* 29, 9-13.

Sugar, D., and Benbow, J. M. (2002). Effect of short-term exposure to high CO2 in combination with biological control on postharvest decay of pears, and factors affecting sensitivity of pears to CO2 injury. *Acta Horticulturae*, 891-894.

Sun, Y., Zeng, H., Shi, Y., and Li, G. (2003). Mode of action of wuyiencin on Botrytis cinerea. *Acta Phytopathologica Sinica* 33, 434-438.

Sun, Y., Zong, H., Shi, Y., Li, G., and Wang, X. (2004). Inhibition of Botrytis cinerea by wuyiencin and variation of enzyme activities associated with disease resistance in tomato. *Plant Protection* 30, 45-48.

Sutton, J. C., Liu, W., Huang, R., and Owen-Going, N. (2002). Ability of Clonostachys rosea to establish and suppress sporulation potential of Botrytis cinerea in deleafed stems of hydroponic greenhouse tomatoes. *Biocontrol Science and Technology* 12, 413-425.

Swadling, I. R., and Jeffries, P. (1998). Antagonistic properties of two bacterial biocontrol agents of grey mould disease. *Biocontrol Science and Technology* 8, 439-448.

Szandala, E. S., and Backhouse, D. (2001). Suppression of sporulation of Botrytis cinerea by antagonists applied after infection. *Australasian Plant Pathology* 30, 165-170.

Tatagiba, J. S. d., Maffia, L. A., Barreto, R. W., Alfenas, A. C., and Sutton, J. C. (1998). Biological control of Botrytis cinerea in residues and flowers of rose (Rosa hybrida). *Phytoparasitica* 26, 8-19.

Tehrani, A. S., and Alizadeh, H. (2000). Biocontrol of Botrytis cinerea the causal agent of gray mold of strawberry by antagonistic fungi. *Mededelingen - Faculteit Landbouwkundige en Toegepaste Biologische Wetenschappen, Universiteit Gent* 65, 617-629.

Teichmann, B., Linne, U., Hewald, S., Marahiel, M. A., and Bolker, M. (2007). A biosynthetic gene cluster for a secreted cellobiose lipid with antifungal activity from Ustilago maydis. *Molecular Microbiology* 66, 525-533.

Tian, S., Fan, Q., Xu, Y., and Liu, H. (2002). Biocontrol efficacy of antagonist yeasts to gray mold and blue mold on apples and pears in controlled atmospheres. *Plant Disease* 86, 848-853.

Tian, S., Qin, G., and Xu, Y. (2004a). Survival of antagonistic yeasts under field conditions and their biocontrol ability against postharvest diseases of sweet cherry. *Postharvest Biology and Technology* 33, 327-331.

Tian, X., Long, J., Bai, H., and Wu, W. (2004b). Studies on the fungicidal activity of secondary metabolic products of Actinomycetales. *Plant Protection* 30, 51-54.

Tirupathi, J., Kumar, C. P. C., and Reddy, D. R. R. (2006). Trichoderma as potential biocontrol agents for the management of grey mold of castor. *Journal of Research ANGRAU* 34, 31-36.

Toure, Y., Ongena, M., Jacques, P., Guiro, A., and Thonart, P. (2004). Role of lipopeptides produced by Bacillus subtilis GA1 in the reduction of grey mould disease caused by Botrytis cinerea on apple. *Journal of Applied Microbiology* 96, 1151-1160.

Trotel-Aziz, P., Aziz, A., Amborabe, E., Kilani-Feki, O., and Vernet, G. (2003). Biological control of Botrytis cinerea in vineyards (Vitis vinifera L.): evaluation of native endophytic bacteria of the Champagne Ardenne region. *Progres Agricole et Viticole* 120, 279-280.

Trottin-Caudal, Y., Fournier, C., Leyre, J. M., Nicot, P., Decognet, V., Bardin, M., and Romiti, C. (2001). Protected tomato: biological control of Botrytis cinerea and Oidium neolycopersici. *PHM Revue Horticole*, xiii-xv.

Tsomlexoglou, E., Allan, E. J., and Seddon, B. (2000). Biocontrol strategies for Bacillus antagonists to tomato grey mould Botrytis cinerea) based on the mode of action and disease suppression. *In* "The BCPC Conference: Pests and diseases, Volume 3. Proceedings of an international conference held at the Brighton Hilton Metropole Hotel, Brighton, UK, 13-16 November 2000", pp. 1037-1042.

Tsomlexoglou, E., Seddon, B., and Allan, E. J. (2001). Biocontrol potential of Bacillus antagonists selected for their different modes of action against Botrytis cinerea. *Bulletin OILB/SROP* 24, 137-141.

Tsomlexoglou, E., Seddon, B., and Allan, E. J. (2002). Influence of environmental factors on the performance of two biocontrol agents against the grey mould pathogen (Botrytis cinerea) in glasshouse-grown tomato crops. *Bulletin OILB/SROP* 25, 215-218.

Turcanu, P. (1997). Preliminary results on the biological control of the fungus Sclerotinia fuckeliana (De Bary) F.C. at the Iasi Viticultural Research Station. *Cercetari Agronomice in Moldova* 30, 153-157.

Tylkowska, K., and Szopinska, D. (1998). Effects of fungicides and Penicillium spp. and Trichoderma spp. on health and germination of onion seed. *Roczniki Akademii Rolniczej w Poznaniu, Ogrodnictwo*, 339-344.

Utkhede, R., and Bogdanoff, C. (2003). Influence of lysozyme, yeast, azoxystrobin, and myclobutanil on fungal diseases of cucumbers grown hydroponically. *Crop Protection* 22, 315-320.

Utkhede, R., Bogdanoff, C., and McNevin, J. (2001). Effects of biological and chemical treatments on Botrytis stem canker and fruit yield of tomato under greenhouse conditions. *Canadian Journal of Plant Pathology* 23, 253-259.

Utkhede, R. S., and Mathur, S. (2002). Biological control of stem canker of greenhouse tomatoes caused by Botrytis cinerea. *Canadian Journal of Microbiology* 48, 550-554.

Utkhede, R. S., and Mathur, S. (2006). Preventive and curative biological treatments for control of Botrytis cinerea stem canker of greenhouse tomatoes. *BioControl* 51, 363-373.

Vicedo, B., Leyva, M. d. l. O., Flors, V., Finiti, I., Amo, G. d., Walters, D., Real, M. D., Garcia-Agustin, P., and Gonzalez-Bosch, C. (2005). Control of the phytopathogen Botrytis cinerea using adipic acid monoethyl ester. *Archives of Microbiology* 184, 316-326.

Vinas, I., Usall, J., Teixido, N., and Sanchis, V. (1998). Biological control of major postharvest pathogens on apple with Candida sake. *International Journal of Food Microbiology* 40, 9-16.

Wagner, A., Kordowska-Wiater, M., and Hetman, B. (2006). Effect of some yeast strains on grey mould development on apple fruit. *Progress in Plant Protection* 46, 625-628.

Walker, R., Ferguson, C. M. J., Booth, N. A., and Allan, E. J. (2002). The symbiosis of Bacillus subtilis L-forms with Chinese cabbage seedlings inhibits conidial germination of Botrytis cinerea. *Letters in Applied Microbiology* 34, 42-45.

Walker, R., Innes, C. M. J., and Allan, E. J. (2001). The potential biocontrol agent Pseudomonas antimicrobica inhibits germination of conidia and outgrowth of Botrytis cinerea. *Letters in Applied Microbiology* 32, 346-348.

Walter, M., Zydenbos, S. M., Jaspers, M. V., and Stewart, A. (2006). Laboratory assays for selection of Botrytis suppressive micro-organisms on necrotic grape leaf discs. *New Zealand Plant Protection* 59, 348-354.

Wang, A., Lou, B., and Xu, T. (2007a). Inhibitory effect of the secretion of Pythium oligandrum on plant pathogenic fungi and the control effect against tomato gray mould. *Acta Phytophylacica Sinica* 34, 57-60.

Wang, C., Sun, Z., Liu, Y., Zheng, D., Liu, X., and Li, S. (2007b). Earthworm polysaccharide and its antibacterial function on plant-pathogen microbes in vitro. *European Journal of Soil Biology* 43, S135-S142.

Wang, G., Lu, S., Zheng, B., and Zhang, C. (2008a). Studies on metabolites of Trichoderma taxi ZJUF0986 and its inhibitory effect to tomato grey mold disease. *Acta Agriculturae Zhejiangensis* 20, 104-108.

Wang, M., Chen, J., Xue, L., and He, Y. (2008b). Identification and culturing conditions of endophytic antagonistic strains associated with tomato. *Zhongguo Shengtai Nongye Xuebao / Chinese Journal of Eco-Agriculture* 16, 441-445.

Wang, Y., Hu, W., and Xu, L. (2008c). Identification of the antagonistic Bacillus strains on melon fruit surface. *Acta Phytopathologica Sinica* 38, 317-324.

Weeds, P. L., Beever, R. E., and Long, P. G. (2000). Competition between aggressive and non-aggressive strains of Botrytis cinerea (Botryotinia fuckeliana) on French bean leaves. *Australasian Plant Pathology* 29, 200-204.

White, D., Ernst, A., Schmitt, A., and Seddon, B. (2001). Interaction of the biocontrol agent Brevibacillus brevis with other disease control methods. *Bulletin OILB/SROP* 24, 229-232.

White, G. J., and Traquair, J. A. (2006). Necrotrophic mycoparasitism of Botrytis cinerea by cellulolytic and ligninocellulolytic basidiomycetes. *Canadian Journal of Microbiology* 52, 508-518.

Wisniewski, M., Wilson, C., El-Ghaouth, A., and Droby, S. (2001). Increasing the ability of the biocontrol product, Aspire, to control postharvest diseases of apple and peach with the use of additives. *Bulletin OILB/SROP* 24, 157-160.

Witkowska, D., and Maj, A. (2002). Production of lytic enzymes by Trichoderma spp. and their effect on the growth of phytopathogenic fungi. *Folia Microbiologica* 47, 279-282.

Woo, S., Fogliano, V., Scala, F., and Lorito, M. (2002). Synergism between fungal enzymes and bacterial antibiotics may enhance biocontrol. *Antonie van Leeuwenhoek* 81, 353-356.

Wszelaki, A. L., and Mitcham, E. J. (2003). Effect of combinations of hot water dips, biological control and controlled atmospheres for control of gray mold on harvested strawberries. *Postharvest Biology and Technology* 27, 255-264.

Xi, L., and Tian, S. (2005). Control of postharvest diseases of tomato fruit by combining antagonistic yeast with sodium bicarbonate. *Scientia Agricultura Sinica* 38, 950-955.

Xiao, L., Yang, X., Dai, L., Qiu, D., Liu, Z., and Yuan, J. (2005). Antibiotic activities and properties of metabolites from Xenorhabdus sp. CB43. *Journal of Hunan Agricultural University* 31, 412-414.

Yan, S., Yang, Q., and Chen, Y. (2004). Antagonism of complex microbial fertilizer and functional actinomycetes against soil-borne plant pathogenic fungi. *Chinese Journal of Biological Control* 20, 49-52.

Yang, X., Liu, W., Lu, C., Qiu, J., and Wang, H. (2007). Biocontrol effect and the taxonomy of antagonistic actinomyces strain A03. *Acta Phytophylacica Sinica* 34, 73-77.

Yao, M., Tu, X., Huang, L., Wang, M., Alimas, and Kang, Z. (2007). Screening of antagonistic endophytic actinomycetes against tomato. Pathogens and biological control effect on tomato leaf mould. *Journal of Northwest A & F University - Natural Science Edition* 35, 146-150.

Yildiz, F., Yildiz, M., Delen, N., Coskuntuna, A., Kinay, P., and Turkusay, H. (2007). The effects of biological and chemical treatment on gray mold disease in tomatoes grown under greenhouse conditions. *Turkish Journal of Agriculture and Forestry* 31, 319-325.

Yohalem, D. (1997). Prospects for the biological control of foliar plant diseases in Danish greenhouses. *SP Rapport - Statens Planteavlsforsog*, 199-206.

Yohalem, D., Brodsgaard, H. F., and Enkegaard, A. (1998). Interaction of Verticillium lecanii (Mycotal) and Trichoderma harzianum (Trichodex) for control of white flies and grey mould on tomatoes: a preliminary report. *DJF Rapport, Markbrug*, 217-222.

Yohalem, D. S. (2000). Microbial management of early establishment of grey mould in pot roses. *DJF Rapport, Havebrug*, 97-102.

Yohalem, D. S. (2001). Microbiological management of foliar pathogens in glasshouses. *DJF Rapport, Markbrug*, 65-70.

Yohalem, D. S. (2004). Evaluation of fungal antagonists for grey mould management in early growth of pot roses. *Annals of Applied Biology* 144, 9-15.

Yohalem, D. S., and Kristensen, K. (2004). Optimization of timing and frequency of application of the antagonist Ulocladium atrum for management of gray mold in potted rose under high disease pressure. *Biological Control* 29, 256-259.

Yohalem, D. S., Nielsen, K., Green, H., and Jensen, D. F. (2004). Biocontrol agents efficiently inhibit sporulation of Botrytis aclada on necrotic leaf tips but spread to adjacent living tissue is not prevented. *FEMS Microbiology Ecology* 47, 297-303.

Yohalem, D. S., Paaske, K., Kristensen, K., and Larsen, J. (2007). Single application prophylaxis against gray mold in pot rose and pelargonium with Ulocladium atrum. *Biological Control* 41, 94-98.

Yu, T., Chen, J., Chen, R., Huang, B., Liu, D., and Zheng, X. (2007). Biocontrol of blue and gray mold diseases of pear fruit by integration of antagonistic yeast with salicylic acid. *International Journal of Food Microbiology* 116, 339-345.

Yu, T., Zhang, H., Li, X., and Zheng, X. (2008). Biocontrol of Botrytis cinerea in apple fruit by Cryptococcus laurentii and indole-3-acetic acid. *Biological Control* 46, 171-177.

Yu, T., and Zheng, X. (2007). An integrated strategy to control postharvest blue and grey mould rots of apple fruit by combining biocontrol yeast with gibberellic acid. *International Journal of Food Science & Technology* 42, 977-984.

Zaccardelli, M., Galdo, A. d., Campanile, F., and Giordano, I. (2006). Biological and genetic diversity of thermal-resistant bacteria isolated from different organs of garden solanaceous. *Italus Hortus* 13, 805-808.

Zahavi, T., Cohen, L., Weiss, B., Schena, L., Daus, A., Kaplunov, T., Zutkhi, J., Ben-Arie, R., and Droby, S. (2000). Biological control of Botrytis, Aspergillus and Rhizopus rots on table and wine grapes in Israel. *Postharvest Biology and Technology* 20, 115-124.

Zakharchenko, N. S., Georgievskaya, E. B., Shkolnaya, L. A., Yukhmanova, A. A., Kashparov, I. A., Buryanov, Y. I., Maslienko, L. V., Shipievskaya, E. Y., and Shevelukha, V. S. (2007). Isolation and characteristics of a Bacillus subtilis K-1-1 polypeptide, an inhibitor of phytopathogenous fungi and bacteria growth. *Biotekhnologiya*, 21-26.

Zanella, A., Degasperi, S., Lindner, L., Marschall, K., and Pernter, P. (2003). Biocontrol of fungal rot on diphenylamine treated apple fruit by means of the natural antagonist Candida sake (CPA-1). *Acta Horticulturae*, 183-189.

Zhang, C., Zheng, B., Lao, J., Mao, L., Chen, S., Kubicek, C. P., and Lin, F. (2008). Clavatol and patulin formation as the antagonistic principle of Aspergillus clavatonanicus, an endophytic fungus of Taxus mairei. *Applied Microbiology and Biotechnology* 78, 833-840.

Zhang, H., Wang, L., Dong, Y., Jiang, S., Cao, J., and Meng, R. (2007a). Postharvest biological control of gray mold decay of strawberry with Rhodotorula glutinis. *Biological Control* 40, 287-292.

Zhang, H., Zheng, X., Fu, C., and Xi, Y. (2005). Postharvest biological control of gray mold rot of pear with Cryptococcus laurentii. *Postharvest Biology and Technology* 35, 79-86.

Zhang, H., Zheng, X., and Yu, T. (2007b). Biological control of postharvest diseases of peach with Cryptococcus laurentii. *Food Control* 18, 287-291.

Zhang, P. G., Hopkin, A. A., and Sutton, J. C. (1996). Fungus shown to be an effective biological control of gray mold on container-grown conifers. *In* "Frontline, Technical Note - Great Lakes Forestry Centre, Canadian Forest Service", pp. 3 pp.

Zhao, J., Li, J., and Kong, F. (2003). Biocontrol activity against Botrytis cinerea by Bacillus subtilis 728 isolated from marine environment. *Annals of Microbiology* 53, 29-35.

Zhao, L., Song, J., Yang, H., Gao, Q., and Wang, J. (1998). Preliminary studies on a strain of Streptomyces used in biocontrol. *Chinese Journal of Biological Control* 14, 18-20.

Zhao, Y., Shao, X., Tu, K., and Chen, J. (2007). Inhibitory effect of Bacillus subtilis B10 on the diseases of postharvest strawberry. *Journal of Fruit Science* 24, 339-343.

Zhao, Y., Tu, K., Shao, X. F., Jing, W., Yang, J. L., and Su, Z. P. (2008). Biological control of the post-harvest pathogens Alternaria solani, Rhizopus stolonifer, and Botrytis cinerea on tomato fruit by Pichia guilliermondii. *Journal of Horticultural Science and Biotechnology* 83, 132-136.

Zheng, X., Zhang, H., and Xi, Y. (2003). Postharvest biological control of gray mold rot of strawberry with Cryptococcus laurentii. *Transactions of the Chinese Society of Agricultural Engineering* 19, 171-175.

Zheng, Y., Yao, J., Shao, X., and Muralee, N. (2000). Preliminary study on the biological activity of Sophora flavescens. *Plant Protection* 26, 17-19.

Zheng, Y., Yao, J., Shao, X., and Nair, M. (1999). Preliminary study on the biological activity of Sophora flavescens Ait. *Plant Protection* 25, 17-19.

Zhou, T., Chu, C., Liu, W. T., and Schaneider, K. E. (2001). Postharvest control of blue mold and gray mold on apples using isolates of Pseudomonas syringae. *Canadian Journal of Plant Pathology* 23, 246-252.

Zhou, T., Northover, J., Schneider, K. E., and Lu, X. (2002). Interactions between Pseudomonas syringae MA-4 and cyprodinil in the control of blue mold and gray mold of apples. *Canadian Journal of Plant Pathology* 24, 154-161.

Zoffoli, J. P., Latorre, B. A., Daire, N., and Viertel, S. (2005). Effectiveness of chlorine dioxide as influenced by concentration, pH, and exposure time on spore germination of Botrytis cinerea, Penicillium expansum and Rhizopus stolonifer. *Ciencia e Investigacion Agraria* 32, 181-188.

Appendix 2. Inventory of biocontrol agents (M: microbials; B: botanicals; O: others) described in primary literature (1998-2008) for successful effect against powdery mildew in laboratory experiments and field trials on selected crops.

Powdery mildew on cereals		
	Success in field trials	**Success in laboratory conditions** (*in vitro* and/or *in planta* in controlled conditions)
M	**Bacteria** *Pseudomonas aureofaciens ; Bacillus subtilis ; P. fluorescens* (Sanin *et al*., 2008) **Fungi + yeasts:**	**General paper:** Crop protection: management strategies (Prasad, 2005) **Bacteria** Rhizobacteria (Yigit, 2004) Bacteria, (Azarang, 2004) **Fungi + yeasts:** *Acremonium alternatum* (Kasselaki, 2006a, b) *Alternaria alternata, Aspergillus niger, Bipolaris spicifera, Cladosporium cladosporioides, Curvularia lunata, Fusarium acuminatum F. semitectum, Penicillium rubrum*, (Simian, 2008) BCAs mix (David, 2007) Fungi (Azarang, 2004) *Fusarium oxysporum f. sp. radicis-lycopersici* (Nelson, 2005) *Paecilomyces farinosus* (Szentivanyi, 2006) *Verticillium lecanii* (Koike, 2004)
B		Bryophyte extracts (Tadesse, 2003)
O		Aromatic substances (Koitabashi, 2002) Mycelial extracts (Haugaard, 2002) PAF from Penicillium chrysogenum (Barna, 2008) Secondary metabolic products of strain A19 of actinomycetes (Shen *et al*., 2008) Verlamelin (Kim, 2002)

Powdery mildew on pome/stone fruits		
	Success in field trials	**Success in laboratory conditions** (*in vitro* and/or *in planta* in controlled conditions)
M	**Bacteria** **Fungi + yeasts:** yeast (Y16) (Alaphilippe, 2007)	**General paper:** **Bacteria** **Fungi + yeasts:** *Ampelomyces quisqualis* (Harvey, 2006) *Ampelomyces quisqualis* (Sonali, 2005) yeast (Y16) (Alaphilippe, 2008)
B		
O		

Powdery mildew on grapes		
	Success in field trials	**Success in laboratory conditions** (*in vitro* and/or *in planta* in controlled conditions)
M	**Bacteria** *Bacillus subtilis* (Crisp, 2006) Photosynthetic bacteria (Robotic, 2002) **Fungi + yeasts:** *Ampelomyces hyperparasites* (Fuzi, 2003) *Ampelomyces quisqualis* (Angeli, 2006a, b, c, 2007a, b) *Ampelomyces quisqualis* (Hoffmann, 2007) *Ampelomyces quisqualis* 94013 (Lee, 2004) BCAs (Amaro, 2003) BCAs (Ari, 2004) BCAs (Kaine, 2003) BCAs (Linder *et al*., 2006) BCAs (Zulini, 2004) *Pseudozyma flocculosa* (Schmitt, 2001) Yeast (Robotic, 2002)	**General paper:** **Bacteria** *Brevibacillus brevis* (Schmitt, 2001, 2002) PGPR (Konstantinidou-Doltsinis, 2007) *Pseudomonas syringes* pv. *Syringe* (Kassemeyer, 1998) Serenade (*Bacillus subtilis*)(Schilder, 2002) **Fungi + yeasts:** *Ampelomyces quisqualis* (Angeli, 2006a, b, c, 2007a, b) *Ampelomyces quisqualis* 94013 (Lee, 2004) *Ampelomyces quisqualis* AQ10, (Schweigkofler, 2006) BCA mix (David, 2007) BCAs (Kaine, 2003) BCAs {Amaro, 2003 #177 *Pseudozyma flocculosa* (Schmitt, 2001) *Pseudozyma flocculosa* (SporodexReg. L) (Konstantinidou-Doltsinis, 2007) *Tilletiopsis* spp (Haggag, 2007)
B	Milsana (VP99) (Schmitt, 2001, 2002)	Milsana (VP99) (Konstantinidou-Doltsinis, 2001)
O	fresh or dried milk (10%),pinolene 1%, calcium chloride (2%), tripotassium phosphate (1%) and a mixture of mineral oil (1%),sodium bicarbonate/sodium silicate (0.5%) (Casulli, 2002) mycophagous mite (Melidossian, 2005)	Milk, whey, whey protein, *Bacillus subtilis*, yeast extract medium (Crisp, 2006) Mycophagous mite (Melidossian, 2005) *Orthotydeus lambi* mites (English-Loeb, 1999, 2006, 2007)

Powdery mildew on strawberry pathogen: Podosphaera aphanis f.sp. fragariae; Sphaerotheca macularis f.sp. fragariae		
	Success in field trials	**Success in laboratory conditions** (*in vitro* and/or *in planta* in controlled conditions)
M	**Bacteria** **Fungi + yeasts:**	**Bacteria** *B. subtilis* QST (Fiamingo, 2007a) *Bacillus subtilis* (Amsalem, 2004) *Bacillus subtilis* (Pertot, 2004) (Pertot, 2008) *Pseudomonas reactans* (Fiamingo, 2007b) **Fungi + yeasts:** *Ampelomyces quisqualis*, *Trichoderma harzianum* T39, *Bacillus* sp. F77, *Cladosporium tenuissimum* (Amsalem, 2004) BCAs mix (David, 2007) *T. harzianum* T39 (Fiamingo, 2007a) *Trichoderma harzianum* Rifai strain T-22 (Picton, 2003) *Trichoderma harzianum* T39 (Pertot, 2004) (Pertot, 2008)

B		
O		

Powdery mildew on tomato, pathogen: Leveillula taurica, Oidium neolycopersici, Oidium lycopersicum, Oidium spp.		
	Success in field trials	**Success in laboratory conditions** (*in vitro* and/or *in planta* in controlled conditions)
M	**Bacteria** *Pseudomonas fluorescens* (Shashi, 2007) **Fungi + yeasts:** *Trichoderma harzianum* (Shashi, 2007)	**General paper:** **Bacteria** *Bacillus brevis* (Seddon, 1999) *Bcillus subtilis* (Jacob, 2007) Rhizobacteria B101R, B212R, and A068R, (Silva, 2004) Serenade ; *Pseudomonas* strains (Laethauwer, 2006) **Fungi + yeasts:** *Acremonium alternatum* (Kasselaki, 2006a, b) *Lecanicillium lecanii* (Mycotal) (Bardin, 2004) *Lecanicillium muscarium* (Bardin, 2008) *Sporothrix flocculosa* (Jarvis, 2007) *Trichoderma* spp. (Moreno-Velandia, 2007) (Velandia, 2007)
B		Milsana (Seddon, 1999) MilsanaReg. (VP 1999)(Malathrakis, 2002) Milsana (Trottin-Caudal, 2003) Malsana (Bardin, 2004) (Bardin, 2008) Milsana ; (Laethauwer, 2006)
O		

Powdery mildew on pepper, pathogen: *Podosphaera leucotricha*		
	Success in field trials	**Success in laboratory conditions** (*in vitro* and/or *in planta* in controlled conditions)
M	**Bacteria** **Fungi + yeasts:**	**General paper:** **Bacteria** **Fungi + yeasts:** AQ10 (*Ampelomyces quisqualis*) (Tsror, 2004) *Trichoderma harzianum* (Gupta, 2005) *Trichoderma harzianum* T39; *Ampelomyces quisqualis* (Brand, 2002) *Verticillium lecanii, Tilletiopsis minor* (Haggag, 2008)
B		Milsana (Haggag, 2008)
O		Water extract of cattle manure compost, grape marc compost, , Kaligrin and Rifol (Tsror, 2004)

Powdery mildew on cucurbits, pathogen: *Podosphaera fusca*		
	Success in field trials	**Success in laboratory conditions** (*in vitro* and/or *in planta* in controlled conditions)
M	**Bacteria** *Bacillus brevis* (Schmitt, 1999) *Bacillus isolates* (Koumaki, 2001) *Brevibacillus brevis* (Abd-El-Moneim, 2004) **Fungi + yeasts:** *Acremonium alternatum* (Kasselaki, 2006a) Ampelomyces quisqualis (Kristkova, 2003) *Ampelomyces quisqualis* isolate M-10 (Benuzzi, 2006) *Ampelomyces quisqualis, Verticillium lecanii, Sporothrix flocculosa* (Dik, 1998) *Cryptococcus laurentii* and *Aureobasidium pullulans* (Lima, 2002) PlantShield *Trichoderma harzianum* (Utkhede, 2006) *Rhodotorula glutinis* (Lima, 2002) *T. harzianum* T39 (Levy, 2004) *Tilletiopsis washingtonensis* (yeast) (El-Hafiz-Mohamed, 1999) *Verticillium lecanii*; (Verhaar, 1999)	**Bacteria** *Bacillus spp* (Romero, 2004a) *Bacillus spp* (Romero, 2004b) *Bacillus subtilis* (Abd-El-Moneim, 2004) (Gilardi, 2008) (Keinath, 2004) (Romero, 2007b) (Romero, 2007d) BCAs mix (David, 2007) *Brevibacillus brevis* (Allan, 2007) (Konstantinidou-Doltsinis, 2002) (Schmitt, 2001) (White, 2001) *Enterobacter cloacae* (Georgieva, 2003) *Xenorhabdus nematophilus* (Shi, 2004) **Fungi + yeasts:** *Acremonium alternatum, Ampelomyces quisqualis* , *Lecanicillium lecanii* (Romero, 2003) *Acremonium alternatum, Verticillium lecanii* (Romero, 2007b) *Ampelomyces quisqualis* (Gilardi, 2008) (Rankovic, 1998) AQ10Reg. (*Ampelomyces quisqualis*) and MycotalReg. (*Lecanicillium lecanii*) (Romero, 2007b) BCAs mix (David, 2007) *Acremonium alternatum* and *Verticillium lecanii*, (Romero, 2001) *Lecanicillium longisporum* (Kim, 2008) *Lecanicillium* spp. (Goettel, 2008) *Meira geulakonigii* (Sztejnberg, 2004) *Paecilomyces fumosoroseus* (Kavkova, 2005) *Paecilomyces fumosoroseus; Verticillium lecanii* (Kavkova, 2001) *Pseudozyma flocculosa* (Konstantinidou-Doltsinis, 2002) (Schmitt, 2001) *Pseudozyma flocculosa, Ampelomyces quisqualis, Verticillium lecanii, Trichoderma harzianum* (Dik, 2002) *Saccharomyces cerevisiae* (El-Gamal, 2003) *Trichoderma harzianum* (Abd-El-Moneim, 2004) (Elad, 2000) *Trichoderma harzianum* T39; *Ampelomyces quisqualis* AQ10 (Elad, 1998) *Verticillium lecanii* (Askary, 1998) (Verhaar, 1998) Ampelomyces quisqualis isolate M-10 (Benuzzi, 2006)
B		Milsana (VP99) (Dik, 2002) (Schmitt, 2001) (White, 2001) Milsana (VP99) from Fallopia sachalinensis (Konstantinidou-Doltsinis, 2001)
O	fresh or dried milk (10%), pinolene 1%, calcium chloride (2%), tripotassium phosphate (1%) and a mixture of mineral oil (1%),sodium bicarbonate/sodium silicate (0.5%) (Casulli, 2002)	Fresh or dried milk (Casulli, 2002) gramicidin S; (Schmitt, 1999) lactoperoxidase system (Ravensberg, 2007) lipopeptide antibiotic neopeptins from Streptomyces sp. (Kim, 2007) lipopeptides (iturin and fengycin families of Bacillus subtilis) (Romero, 2007c) Lipopeptides of antagonistic strains of Bacillus subtilis (Romero, 2007a) oil formulations (Verhaar, 1999) Psyllobora bisoctonotata (Soylu, 2002) undiluted homogenised milk (Utkhede, 2006)

Powdery mildew on various crops, pathogen: *Oidium spp. Sphaerotheca spp., Erysiphe spp*		
	Success in field trials	**Success in laboratory conditions** (*in vitro* and/or *in planta* in controlled conditions)
M	**Bacteria** *Bacillus subtilis* (Nofal, 2006) **Fungi + yeasts:** *Verticillium lecanIi*, *Tilletiopsis minor* (Nofal, 2006)	**Bacteria** *Pseudomonas fluorescens* (Vimala, 2006) *P. fluorescens* (Hooda, 2006) **Fungi + yeasts:** *Acremonium* spp., *Ampelomyces* spp., *Penicillium* spp., *Cladosporium* spp., *Trichoderma* spp., *Bacillus* spp., *Pseudomonas* spp., *Bradyrhizobium* spp., *Brachybacterium* spp., *Curtobacterium* spp., *Cryptocoocus* spp., *Rhodosporidium* spp (Mmbaga, 2008) *Ampelomyces mycoparasites* (Kiss, 2004) BCAs (Dhananjoy, 2008) BCAs (Eken, 2005) BCAs(Casey, 2007) *Cladosporium cladosporioides*, *Cladosporium oxysporum*, *Drechslera hawaiensis,T richoderma viride* (Sankar, 2007b) *Cladosporium oxysporum* (Sankar, 2007a) *Gliocladium roseum* (Lahoz, 2004) Kyu-W63 (Koitabashi, 2005) *Trichoderma viride*, *T. harzianum*, *Pseudomonas fluorescens*, mixture of T. *harzianum P. fluorescens* (Hooda, 2006)
B		
O		Exudates from sclerotia of two *Sclerotium rolfsii* isolates (Pandey, 2007) *Mycophagous Ladybird* (Sutherland, 2005) *Phyllactinia corylea* (Krishnakumar, 2004) *Psyllobora bisoctonotata* (Muls.) (Soylu, 2002) *Psyllobora vigintimaculata*, (Sutherland, 2008; Sutherland, 2006)

References

Abd-El-Moneim, M. L. (2004). Integrated system to protect cucumber plants in greenhouses against diseases and pests under organic farming conditions. *Egyptian-Journal-of-Agricultural-Research* **82**, 1-9.

Alaphilippe, A. (2007). Effect of introduced epiphytic yeast on an insect pest (Cydia pomonella L.), on apple pathogens (Venturia inaequalis and Podosphaera leucotricha) and on the phylloplane chemical composition. *Bulletin-OILB/SROP* **30**, 259-263.

Alaphilippe, A. (2008). Effects of a biocontrol agent of apple powdery mildew (Podosphaera leucotricha) on the host plant and on non-target organisms: an insect pest (Cydia pomonella) and a pathogen (Venturia inaequalis). *Biocontrol-Science-and-Technology* **18**, 121-138.

Allan, E. J. (2007). Increased biocontrol efficacy of Brevibacillus brevis against cucurbit powdery mildew by combination with neem extracts. *Bulletin-OILB/SROP* **30**, 401-404.

Amaro, P. (2003). The good plant protection practice for grape vine is more concerned, in relation to IPM, with the risk of resistance than the safety and other side effects of pesticides. *Bulletin OILB/SROP* **26**, 273-276.

Amsalem, L. (2004). Efficacy of control agents on powdery mildew: a comparison between two populations. *Bulletin-OILB/SROP* **27**, 309-313.

Angeli, D. (2006a). Colonization of grapevine powdery mildew cleistothecia by the mycoparasite Ampelomyces quisqualis in Trentino, Italy. *Bulletin-OILB/SROP* **29**, 89-92.

Angeli, D. (2006b). Efficacy evaluation of integrated strategies for powdery and downy mildew control in organic viticulture. *Bulletin-OILB/SROP* **29**, 51-56.

Angeli, D. (2006c). Evaluation of new control agents against grapevine powdery mildew under greenhouse conditions. *Bulletin-OILB/SROP* **29**, 83-87.

Angeli, D. (2007a). Evaluation of new biological control agents against grapevine powdery mildew under greenhouse conditions. *Bulletin-OILB/SROP* **30**, 37-42.

Angeli, D. (2007b). Role of Ampelomyces quisqualis on grapevine powdery mildew in Trentino (northern Italy) vineyards. *Bulletin-OILB/SROP* **30**, 245-248.

Ari, M. E. (2004). Fungal diseases of grape. *Crop-management-and-postharvest-handling-of-horticultural-products-Volume-IV:-Diseases-and-disorders-of-fruits-and-vegetables.*

Askary, H. (1998). Pathogenicity of the fungus Verticillium lecanii to aphids and powdery mildew. *Biocontrol-Science-and-Technology* **8**, 23-32.
Azarang, M. (2004). An integrated approach to simultaneously control insect pests, powdery mildew and seed borne fungal diseases in barley by bacterial seed treatment. *Bulletin-OILB/SROP* **27**, 57-62.
Bardin, M. (2004). Compatibility of intervention to control grey mould, powdery mildew and whitefly on tomato, using three biological methods. *Bulletin-OILB/SROP* **27**, 5-9.
Bardin, M. (2008). Compatibility between biopesticides used to control grey mould, powdery mildew and whitefly on tomato. *Biological-Control* **46**, 476-483.
Barna, B. (2008). Effect of the Penicillium chrysogenum antifungal protein (PAF) on barley powdery mildew and wheat leaf rust pathogens. *Journal-of-Basic-Microbiology* **48**, 516-520.
Benuzzi, M. (2006). Efficacy of Ampelomyces quisqualis isolate M-10 (AQ 10Reg.) against powdery mildews (Erysiphaceae) on protected crops. *Bulletin-OILB/SROP* **29**, 275-280.
Brand, M. (2002). Effect of greenhouse climate on biocontrol of powdery mildew (Leveillula taurica) in sweet pepper and prospects for integrated disease management. *Bulletin-OILB/SROP* **25**, 69-72.
Casey, C. (2007). IPM program successful in California greenhouse cut roses. *California-Agriculture* **61**, 71-78.
Casulli, F. (2002). Effectiveness of natural compounds in the suppression of the powdery mildew fungi Sphaerotheca fusca and Uncinula necator. *Bulletin-OILB/SROP* **25**, 179-182.
Crisp, P. (2006). An evaluation of biological and abiotic controls for grapevine powdery mildew. 1. Greenhouse studies. *Australian-Journal-of-Grape-and-Wine-Research* **12**, 192-202.
David, D. R. (2007). Development of biocontrol of powdery mildew diseases. *Bulletin-OILB/SROP* **30**, 11-15.
Dhananjoy, M. (2008). Natural weed-insect-microbes association in and around Sriniketan in Lateritic Belt of West Bengal: biocontrol implications. *Journal-of-Plant-Protection-and-Environment* **5**, 34-37.
Dik, A. J. (1998). Comparison of three biological control agents against cucumber powdery mildew (Sphaerotheca fuliginea) in semi-commercial-scale glasshouse trials. *European-Journal-of-Plant-Pathology* **104**, 413-423.
Dik, A. J. (2002). Combinations of control methods against powdery mildew diseases in glasshouse-grown vegetables and ornamentals. *Bulletin-OILB/SROP* **25**, 5-8.
Eken, C. (2005). A review of biological control of rose powdery mildew (Sphaerotheca pannosa var. rosae) by fungal antagonists. *Acta-Horticulturae* **(690)**, 193-196.
El-Gamal, N. G. (2003). Usage of some biotic and abiotic agents for induction of resistance to cucumber powdery mildew under plastic house conditions. *Egyptian-Journal-of-Phytopathology* **31**, 129-140.
El-Hafiz-Mohamed, K. A. (1999). Induction and isolation of more efficient yeast mutants for the control of powdery mildew on cucumber. *Annals-of-Agricultural-Science-Cairo* **44**, 283-292.
Elad, Y. (1998). Management of powdery mildew and gray mould of cucumber by Trichoderma harzianum T39 and Ampelomyces quisqualis AQ10. *BioControl-* **43**, 241-251.
Elad, Y. (2000). Biological control of foliar pathogens by means of Trichoderma harzianum and potential modes of action. *Crop-Protection* **19**, 709-714.
English-Loeb, G. (1999). Control of powdery mildew in wild and cultivated grapes by a tydeid mite. *Biological-Control* **14**, 97-103.
English-Loeb, G. (2006). Lack of trade-off between direct and indirect defence against grape powdery mildew in riverbank grape. *Ecological-Entomology* **31**, 415-422.
English-Loeb, G. (2007). Biological control of grape powdery mildew using mycophagous mites. *Plant-Disease* **91**, 421-429.
Fiamingo, F. (2007a). Effect of application time of control agents on Podosphaera aphanis and side effect of fungicides on biocontrol agents survival on strawberry leaves. *Bulletin-OILB/SROP* **30**, 433-436.
Fiamingo, F. (2007b). First report of biocontrol activity of Pseudomonas reactans, pathogen of cultivated mushrooms, against strawberry powdery mildew in greenhouse trials. *Bulletin-OILB/SROP* **30**, 33-36.
Fuzi, I. (2003). Natural parasitism of Uncinula necator cleistothecia by Ampelomyces hyperparasites in the south-western vineyards of Hungary. *Acta-Phytopathologica-et-Entomologica-Hungarica* **38**, 53-60.
Georgieva, O. (2003). Biological control of powdery mildew and mildew cucumber with Enterobacter cloacae Jordan. *Ecology-and-Future-Bulgarian-Journal-of-Ecological-Science* **2**, 32-34.
Gilardi, G. (2008). Efficacy of the biocontrol agents Bacillus subtilis and Ampelomyces quisqualis applied in combination with fungicides against powdery mildew of zucchini. *Journal-of-Plant-Diseases-and-Protection* **115**, 208-213.
Goettel, M. S. (2008). Potential of Lecanicillium spp. for management of insects, nematodes and plant diseases. *Journal-of-Invertebrate-Pathology* **98**, 256-261.
Gupta, S. K. (2005). Diseases of bell pepper under protected cultivation conditions and their management. *Integrated-plant-disease-management-Challenging-problems-in-horticultural-and-forest-pathology,-Solan,-India,-14-to-15-November-2003*.
Haggag, M. W. (2007). Biocontrol activity and molecular characterization of three Tilletiopsis spp. against grape powdery mildew. *Plant-Protection-Bulletin-Taipei* **49**, 39-56.
Haggag, W. M. (2008). Integrated management of powdery mildew and grey mould of greenhouse pepper in Egypt. *Bulletin-OILB/SROP* **32**, 275.
Harvey, N. G. (2006). Characterization of six polymorphic microsatellite loci from Ampelomyces quisqualis, intracellular mycoparasite and biocontrol agent of powdery mildew. *Molecular Ecology Notes* **6**, 1188-1190.

Haugaard, H. (2002). Mechanisms involved in control of Blumeria graminis f.sp. hordei in barley treated with mycelial extracts from cultured fungi. *Plant-Pathology* **51**, 612-620.
Hoffmann, P. (2007). The occurrence of cleistothecia of Erysiphe necator (grapevine powdery mildew) and their epidemiological significance in some vine-growing regions of Hungary. *Acta-Phytopathologica-et-Entomologica-Hungarica* **42**, 9-16.
Hooda, K. S. (2006). Impact of biocontrol agents on the health of garden pea (Pisum sativum) in Kumaon hills of Himalayas. *Indian-Journal-of-Agricultural-Sciences* **76**, 573-574.
Jacob, D. (2007). Biology and biological control of tomato powdery mildew (Oidium neolycopersici). *Bulletin-OILB/SROP* **30**, 329-332.
Jarvis, W. R. (2007). SporodexReg., fungal biocontrol for powdery mildew in greenhouse crops. *Biological-control:-a-global-perspective*.
Kaine, G. (2003). The adoption of pest and disease management practices by grape growers in New Zealand. *AERU-Discussion-Paper* **(150)**, 69-76.
Kasselaki, A. M. (2006a). Control of Leveillula taurica in tomato by Acremonium alternatum is by induction of resistance, not hyperparasitism. *European-Journal-of-Plant-Pathology* **115**, 263-267.
Kasselaki, A. M. (2006b). Induction of resistance against tomato powdery mildew (Leveillula taurica) by Acremonium alternatum. *Bulletin-OILB/SROP* **29**, 69-73.
Kassemeyer, H. H. (1998). Induced resistance of grapevine - Perspectives of biological control of grapevine diseases. *Bulletin-OILB/SROP* **21**, 43-45.
Kavkova, M. (2001). Evaluation of mycoparasitic effect of Paecilomyces fumosoroseus and Verticillium lecanii on cucumber powdery mildew. *Collection-of-Scientific-Papers,-Faculty-of-Agriculture-in-Ceske-Budejovice-Series-for-Crop-Sciences* **18**, 103-112.
Kavkova, M. (2005). Paecilomyces fumosoroseus (Deuteromycotina: Hyphomycetes) as a potential mycoparasite on Sphaerotheca fuliginea (Ascomycotina: Erysiphales). *Mycopathologia*- **159**, 53-63.
Keinath, A. P. (2004). Evaluation of fungicides for prevention and management of powdery mildew on watermelon. *Crop-Protection* **23**, 35-42.
Kim, J. (2002). Verlamelin, an antifungal compound produced by a mycoparasite, Acremonium strictum. *Plant-Pathology-Journal* **18**, 102-105.
Kim, J. (2008). Evaluation of Lecanicillium longisporum, VertalecReg. for simultaneous suppression of cotton aphid, Aphis gossypii, and cucumber powdery mildew, Sphaerotheca fuliginea, on potted cucumbers. *Biological-Control* **45**, 404-409.
Kim, Y. (2007). Biological evaluation of neopeptins isolated from a Streptomyces strain. *Pest-Management-Science* **63**, 1208-1214.
Kiss, L. (2004). Biology and biocontrol potential of Ampelomyces mycoparasites, natural antagonists of powdery mildew fungi. *Biocontrol-Science-and-Technology* **14**, 635-651.
Koike, M. (2004). Verticillium lecanii (Lecanicillium spp.) as epiphyte and its application to biological control of arthropod pests and diseases. *Bulletin-OILB/SROP* **27**, 41-44.
Koitabashi, M. (2002). Aromatic substances inhibiting wheat powdery mildew produced by a fungus detected with a new screening method for phylloplane fungi. *Journal-of-General-Plant-Pathology* **68**, 183-188.
Koitabashi, M. (2005). New biocontrol method for parsley powdery mildew by the antifungal volatiles-producing fungus Kyu-W63. *Journal-of-General-Plant-Pathology* **71**, 280-284.
Konstantinidou-Doltsinis, S. (2001). Efficacy of a new liquid formulation from Fallopia sachalinensis (Friedrich Schmidt Petrop.) Ronse Decraene as an inducer of resistance against powdery mildew in cucumber and grape. *Bulletin-OILB/SROP* **24**, 221-224.
Konstantinidou-Doltsinis, S. (2002). Combinations of biocontrol agents and MilsanaReg. against powdery mildew and grey mould in cucumber in Greece and the Netherlands. *Bulletin-OILB/SROP* **25**, 171-174.
Konstantinidou-Doltsinis, S. (2007). Control of powdery mildew of grape in Greece using SporodexReg. L and MilsanaReg. *Journal-of-Plant-Diseases-and-Protection* **114**, 256-262.
Koumaki, C. M. (2001). Control of cucumber powdery mildew (Sphaerotheca fuliginea) with bacterial and fungal antagonists. *Bulletin-OILB/SROP* **24**, 375-378.
Krishnakumar, R. (2004). Management of powdery mildew in mulberry using coccinellid beetles, Illeis cincta (Fabricius) and Illeis bistigmosa (Mulsant). *Journal-of-Entomological-Research* **28**, 241-246.
Kristkova, E. (2003). Distribution of powdery mildew species on cucurbitaceous vegetables in the Czech Republic. *Sodininkyste-ir-Darzininkyste* **22**, 31-41.
Laethauwer, S. d. (2006). Evaluation of resistance inducing products for biological control of powdery mildew in tomato biocontrol of Oidium lycopersici in tomato by induced resistance. *Parasitica*- **62**, 57-78.
Lahoz, E. (2004). Induction of systemic resistance to Erysiphe orontii cast in tobacco by application on roots of an isolate of Gliocladium roseum Bainier. *Journal-of-Phytopathology* **152**, 465-470.
Lee, S. (2004). Biological control of powdery mildew by Q-fect WP (Ampelomyces quisqualis 94013) in various crops. *Bulletin-OILB/SROP* **27**, 329-331.
Levy, N. O. (2004). Integration of Trichoderma and soil solarization for disease management. *Bulletin-OILB/SROP* **27**, 65-70.
Lima, G. (2002). Survival and activity of biocontrol yeasts against powdery mildew of cucurbits in the field. *Bulletin-OILB/SROP* **25**, 187-190.
Linder, C., Viret, O., Spring, J. L., Droz, P., and Dupuis, D. (2006). Integrated and organic grape production: synthesis of seven experimental years. *Viticulture integree et bio-organique: synthese de sept ans d'observations.* **38**, 235-243.

Malathrakis, N. E. (2002). Efficacy of MilsanaReg. (VP 1999), a formulated plant extract from Reynoutria sachalinensis, against powdery mildew of tomato (Leveillula taurica). *Bulletin-OILB/SROP* **25**, 175-178.
Melidossian, H. S. (2005). Suppression of grapevine powdery mildew by a mycophagous mite. *Plant-Disease* **89**, 1331-1338.
Mmbaga, M. T. (2008). Identification of microorganisms for biological control of powdery mildew in Cornus florida. *Biological-Control* **44**, 67-72.
Moreno-Velandia, C. A. (2007). Biological control of foliar diseases in tomato greenhouse crop in Colombia: selection of antagonists and efficacy tests. *Bulletin-OILB/SROP* **30**, 59-62.
Nelson, H. E. (2005). Fusarium oxysporum f. sp. radicis-lycopersici can induce systemic resistance in barley against powdery mildew. *Journal-of-Phytopathology* **153**, 366-370.
Nofal, M. A. (2006). Integrated management of powdery mildew of mango in Egypt. *Crop-Protection* **25**, 480-486.
Pandey, M. K. (2007). Biochemical investigations of sclerotial exudates of Sclerotium rolfsii and their antifungal activity. *Journal-of-Phytopathology* **155**, 84-89.
Pertot, I. (2004). Use of biocontrol agents against powdery mildew in integrated strategies for reducing pesticide residues on strawberry: evaluation of efficacy and side effects. *Bulletin-OILB/SROP* **27**, 109-113.
Pertot, I. (2008). Integrating biocontrol agents in strawberry powdery mildew control strategies in high tunnel growing systems. *Crop-Protection* **27**, 622-631.
Picton, D. D. (2003). Control of powdery mildew on leaves and stems of gooseberry. *HortTechnology*- **13**, 365-367.
Prasad, D. (2005). Crop protection: management strategies. *Crop-protection:-management-strategies*.
Rankovic, B. (1998). Conidia production of Ampelomyces quisqualis in culture using suspension method and artificial infection of powdery mildew pathogens (Erysiphe artemisiae and E. cichoracearum) by the mycoparasite. *Zastita-Bilja* **49**, 77-84.
Ravensberg, W. (2007). The lactoperoxidase system as a novel, natural fungicide for control of powdery mildew. *Bulletin-OILB/SROP* **30**, 19-22.
Robotic, V. (2002). Biological control of grapevine powdery mildew with Effective Microorganisms (EM). *Bulletin-OILB/SROP* **25**, 191.
Romero, D. (2001). Biological control of cucurbit powdery mildew by mycoparasitic fungi. *Bulletin-OILB/SROP* **24**, 143-146.
Romero, D. (2003). Effect of mycoparasitic fungi on the development of Sphaerotheca fusca in melon leaves. *Mycological-Research* **107**, 64-71.
Romero, D. (2004a). Effect of relative humidity on the efficacy of mycoparasitic fungi and antagonistic bacteria towards cucurbit powdery mildew. *Bulletin-OILB/SROP* **27**, 301-304.
Romero, D. (2004b). Isolation and evaluation of antagonistic bacteria towards the cucurbit powdery mildew fungus Podosphaera fusca. *Applied-Microbiology-and-Biotechnology* **64**, 263-269.
Romero, D. (2007a). Effect of lipopeptides of antagonistic strains of Bacillus subtilis on the morphology and ultrastructure of the cucurbit fungal pathogen Podosphaera fusca. *Journal-of-Applied-Microbiology* **103**, 969-976.
Romero, D. (2007b). Evaluation of biological control agents for managing cucurbit powdery mildew on greenhouse-grown melon. *Plant-Pathology* **56**, 976-986.
Romero, D. (2007c). The iturin and fengycin families of lipopeptides are key factors in antagonism of Bacillus subtilis toward Podosphaera fusca. *Molecular-Plant-Microbe-Interactions* **20**, 430-440.
Romero, D. (2007d). Management of cucurbit powdery mildew on greenhouse-grown melons by different biological control strategies. *Bulletin-OILB/SROP* **30**, 427-431.
Sanin, S. S., Neklesa, N. P., and Strizhekozin, Y. A. (2008). Wheat protection from powdery mildew (supplement). *Zashchita i Karantin Rastenii*.
Sankar, N. R. (2007a). Cladosporium oxysporum as a mycoparasite on Uncinula tectonae - a new record. *Journal-of-Plant-Disease-Sciences* **2**, 182-183.
Sankar, N. R. (2007b). Evaluation of teak phylloplane mycoflora for biocontrol of powdery mildew of teak caused by Uncinula tectonae. *Journal-of-Plant-Disease-Sciences* **2**, 203-205.
Schilder, A. M. C. (2002). Evaluation of environmentally friendly products for control of fungal diseases of grapes. *10th-International-Conference-on-Cultivation-Technique-and-Phytopathological-Problems-in-Organic-Fruit-Growing-and-Viticulture-Proceedings-of-a-conference,-Weinsberg,-Germany,-4-7-February-2002*.
Schmitt, A. (1999). Antifungal activity of gramicidin S and use of Bacillus brevis for control of Sphaerotheca fuliginea. *Modern-fungicides-and-antifungal-compounds-II-12th-International-Reinhardsbrunn-Symposium,-Friedrichroda,-Thuringia,-Germany,-24th-29th-May-1998*.
Schmitt, A. (2001). Improved plant health by the combination of biological disease control methods. *Bulletin-OILB/SROP* **24**, 29-32.
Schmitt, A. (2002). Use of Reynoutria sachalinensis plant extracts, clay preparations and Brevibacillus brevis against fungal diseases of grape berries. *10th-International-Conference-on-Cultivation-Technique-and-Phytopathological-Problems-in-Organic-Fruit-Growing-and-Viticulture-Proceedings-of-a-conference,-Weinsberg,-Germany,-4-7-February-2002*.
Schweigkofler, W. (2006). Effects of fungicides on the germination of Ampelomyces quisqualis AQ10, a biological antagonist of the powdery mildew of the grapevine. *Bulletin-OILB/SROP* **29**, 79-82.
Seddon, B. (1999). Integrated biological control of fungal plant pathogens using natural products. *Modern-fungicides-and-antifungal-compounds-II-12th-International-Reinhardsbrunn-Symposium,-Friedrichroda,-Thuringia,-Germany,-24th-29th-May-1998*.
Shashi, K. (2007). Field efficacy of bioagents and fungicides against tomato (Lycopersicon esculentum Mill.) diseases. *Environment-and-Ecology* **25S**, 921-924.

Shen, D., Wei, S., Ji, Z., and Wu, W. (2008). Primary studies on the secondary metabolic products of strain A19 of actinomycetes. *Journal of Northwest A & F University - Natural Science Edition* **36**, 173-178.
Shi, Y. (2004). Studies on 0.25% aqueous solution of Xenorhabdus nematophilus for the control of cucumber powdery mildew. *Plant-Protection* **30**, 79-81.
Silva, H. S. A. (2004). Rhizobacterial induction of systemic resistance in tomato plants: non-specific protection and increase in enzyme activities. *Biological-Control* **29**, 288-295.
Simian, B. (2008). Inhibitory effect of phylloplane fungi on Erysiphe polygoni DC inciting powdery mildew disease of Trigonella foenum-graecum. *Annals-of-Plant-Protection-Sciences* **16**, 150-152.
Sonali, V. (2005). Ampelomyces quisqualis Ces. - a mycoparasite of apple powdery mildew in western Himalayas. *Indian-Phytopathology* **58**, 250-251.
Soylu, S. (2002). Feeding of mycophagous ladybird, Psyllobora bisoctonotata (Muls.), on powdery mildew infested plants. *Bulletin-OILB/SROP* **25**, 183-186.
Sutherland, A. (2008). A preliminary predictive model for the consumption of powdery mildew by the obligate mycophage Psyllobora vigintimaculata (Coleoptera: Coccinellidae). *Bulletin-OILB/SROP* **32**, 209-212.
Sutherland, A. M. (2005). Effects of selected fungicides on a Mycophagous Ladybird (Coleoptera: Coccinellidae): ramifications for biological control of powdery mildew. *Bulletin-OILB/SROP* **28**, 253-256.
Sutherland, A. M. (2006). Quantification of powdery mildew removal by the mycophagous beetle Psyllobora vigintimaculata (Coleoptera: Coccinellidae). *Bulletin-OILB/SROP* **29**, 281-286.
Szentivanyi, O. (2006). Paecilomyces farinosus destroys powdery mildew colonies in detached leaf cultures but not on whole plants. *European-Journal-of-Plant-Pathology* **115**, 351-356.
Sztejnberg, A. (2004). A new fungus with dual biocontrol capabilities: reducing the numbers of phytophagous mites and powdery mildew disease damage. *Crop-Protection* **23**, 1125-1129.
Tadesse, M. (2003). Bryophyte extracts with activity against plant pathogenic fungi. *Sinet,-Ethiopian-Journal-of-Science* **26**, 55-62.
Trottin-Caudal, Y. (2003). Efficiency of plant extract from Reynoutria sachalinensis (Milsana) to control powdery mildew on tomato (Oidium neolycopersici). *Colloque-international-tomate-sous-abri,-protection-integree-agriculture-biologique,-Avignon,-France,-17-18-et-19-septembre-2003*.
Tsror, L. (2004). Control of powdery mildew on organic pepper. *Bulletin-OILB/SROP* **27**, 333-336.
Utkhede, R. S. (2006). Reduction of powdery mildew caused by Podosphaera xanthii on greenhouse cucumber plants by foliar sprays of various biological and chemical agents. *Journal-of-Horticultural-Science-and-Biotechnology* **81**, 23-26.
Velandia, C. A. M. (2007). Survival in the phylloplane of Trichoderma koningii and biocontrol activity against tomato foliar pathogens. *Bulletin-OILB/SROP* **30**, 557-561.
Verhaar, M. A. (1998). Selection of Verticillium lecanii isolates with high potential for biocontrol of cucumber powdery mildew by means of components analysis at different humidity regimes. *Biocontrol-Science-and-Technology* **8**, 465-477.
Verhaar, M. A. (1999). Improvement of the efficacy of Verticillium lecanii used in biocontrol of Sphaerotheca fuliginea by addition of oil formulations. *BioControl-* **44**, 73-87.
Vimala, R. (2006). Enhancing resistance in bhendi to powdery mildew disease by foliar spray with fluorescent pseudomonads. *International-Journal-of-Agricultural-Sciences* **2**, 549-556.
White, D. (2001). Interaction of the biocontrol agent Brevibacillus brevis with other disease control methods. *Bulletin-OILB/SROP* **24**, 229-232.
Yigit, F. (2004). Integrated biological and chemical control of powdery mildew of barley caused by Blumeria graminis f.sp. hordei using rhizobacteria and triadimenol. *Pakistan-Journal-of-Biological-Sciences* **7**, 1671-1675.
Zulini, L. (2004). Biocontrol agents and their integration in organic viticulture in Trentino, Italy: characteristics and constrains. *Bulletin-OILB/SROP* **27**, 49-52.

Appendix 3. Inventory of biocontrol agents (M: microbials; B: botanicals; O: others) described in primary literature (1973-2008) for successful effect against the rust pathogens in laboratory experiments and field trials on selected crops

Rust on wheat, oat, soybean, groundnut, bean		
	Success in field trials	**Success in laboratory conditions** (*in vitro* and/or *in planta* in controlled conditions)
M	**Bean** – target pathogen = *Uromyces appendiculatus* Bacillus subtilis (Baker *et al*., 1985) **Groundnut** – target pathogen = *Puccinia arachidis* Pseudomonas fluorescens strain Pf1 (Meena *et al*., 2002)	**Bean** – target pathogen = *Uromyces appendiculatus* Pantoea agglomerans B1 (Yuen *et al*., 2001) Stenotrophomonas maltophilia C3 (Yuen *et al*., 2001) Cladosporium tenuissimum (Assante *et al*., 2004) **Groundnut** – target pathogen = *Puccinia arachidis* Bacillus subtilis AF 1 (Manjula *et al*., 2004) Pseudomonas fluorescens strain Pf1 (Meena *et al*., 2000) (Meena *et al*., 2002) Acremonium obclavatum (Gowdu and Balasubramanian, 1993) Fusarium chlamydosporum (Mathivanan and Murugesan, 2000) (Mathivanan *et al*., 1998) **Soybean** – target pathogen = *Phakopsora pachyrhizi* Verticillium psalliotae, Verticillium lecanii (Saksirirat and Hoppe, 1990) (Saksirirat and Hoppe, 1991) **Wheat, Oat** – target pathogens = *Puccinia recondite, P. coronata* Pseudomonas putida strain BK8661 (Flaishman *et al*., 1996) Chaetomium globosum strain F0142 (Park *et al*., 2005b) Verticillium chlamydosporium (Leinhos and Buchenauer, 1992) endophytic fungi (Dingle and McGee, 2003) Fusaric acid from Fusarium oxysporum EF119 (Son *et al*., 2008)
B		
O		**Bean** – target pathogen = *Uromyces appendiculatus* 2,6-dichloro-isonicotinic acid (CGA 41396) (Dann and Deverall, 1995)

Rust on other crops		
	Success in field trials	**Success in laboratory conditions** (*in vitro* and/or *in planta* in controlled conditions)
M	**Coffee** – target pathogens = *Hemileia vastatrix* *Bacillus* sp. (Haddad *et al*., 2006) *Pseudomonas* sp. (Maffia *et al*., 2005), **variable effect** (Haddad *et al*., 2006)	**Chrysanthemum** Verticillium lecanii (Whipps, 1993) **Coffee** – target pathogen = *Hemileia vastatrix* Bacillus lentimorbus (Shiomi *et al*., 2006) Bacillus cereus (Shiomi *et al*., 2006) Bacillus (Haddad *et al*., 2004) Cedecea davisae (Silva *et al*., 2008) Pseudomonas (Haddad *et al*., 2004) Acremonium (Haddad *et al*., 2004) Aspergillus (Haddad *et al*., 2004) Cladosporium (Haddad *et al*., 2004) Fusarium (Haddad *et al*., 2004) Penicillium (Haddad *et al*., 2004) **Geranium** – target pathogen = *Puccinia pelargonii-zonalis* Bacillus subtilis (Rytter *et al*., 1989) **Safflower** – target pathogen = *Puccinia carthami* Trichoderma viride and T. harzianum, Bacillus subtilis, B. cereus, B. thuringiensis, Pseudomonas fluorescens added alone and in combination (Tosi and Zazzerini, 1994) **Poplar** – target pathogen = *Melampsora ciliata* Alternaria alternata and Cladosporium oxysporum (Sharma *et al*., 2002) **Pine** – target pathogens = *Cronartium* and *Peridermium* Cladosporium tenuissimum (Moricca *et al*., 2001) Scytalidium uredinicola (Moltzan *et al*., 2001) Plant-growth-promoting rhizobacteria (Enebak and Carey, 2004)
B		
O	**Coffee** – target pathogens = *Hemileia vastatrix* acibenzolar-S-methyl (ASM) (Patricio *et al*., 2008)	

References on biocontrol against the rust pathogens

Assante, G., Maffi, D., Saracchi, M., Farina, G., Moricca, S., and Ragazzi, A. (2004). Histological studies on the mycoparasitism of Cladosporium tenuissimum on urediniospores of Uromyces appendiculatus. *Mycological Research* 108, 170-182.

Baker, C. J., Stavely, J. R., and Mock, N. (1985). Biocontrol of bean rust by Bacillus-subtilis under field conditions. *Plant Disease* 69, 770-772.

Dann, E. K., and Deverall, B. J. (1995). Effectiveness of systemic resistance in bean against foliar and soilborne pathogens as induced by biological and chemical means. *Plant Pathology* 44, 458-466.

Dingle, J., and McGee, P. A. (2003). Some endophytic fungi reduce the density of pustules of Puccinia recondita f. sp tritici in wheat. *Mycological Research* 107, 310-316.

Enebak, S. A., and Carey, W. A. (2004). Plant growth-promoting rhizobacteria may reduce fusiform rust infection in nursery-grown loblolly pine seedlings. *Southern Journal of Applied Forestry* 28, 185-188.

Flaishman, M. A., Eyal, Z., Zilberstein, A., Voisard, C., and Haas, D. (1996). Suppression of Septoria tritici blotch and leaf rust of wheat by recombinant cyanide-producing strains of Pseudomonas putida. *Molecular Plant-Microbe Interactions* 9, 642-645.

Gowdu, B. J., and Balasubramanian, R. (1993). Biocontrol potential of rust of groudnut by Acremonium-obclavatum. *Canadian Journal of Botany-Revue Canadienne De Botanique* 71, 639-643.

Haddad, F., Maffia, L. A., Mizubuti, E. S., and Teixeira, H. (2006). Biological control of leaf rust in organically-grown coffee. *Phytopathology* 96, S44-S44.

Haddad, F., Maffia, L. A., Mizubuti, E. S. G., and Romeiro, R. S. (2004). Biocontrol of coffee leaf rust with antagonists isolated from organic crops. *Phytopathology* 94, S37-S37.

Leinhos, G. M. E., and Buchenauer, H. (1992). Inhibition of rust diseases of cereals by metabolic products of verticillium-chlamydosporium. *Journal of Phytopathology-Phytopathologische Zeitschrift* 136, 177-193.

Maffia, L., Haddad, F., Mizubuti, E., Teixeira, H., and Saraiva, R. (2005). Biocontrol of leaf rust in an organically-grown coffee planting. *Phytopathology* 95, S63-S64.

Manjula, K., Kishore, G. K., and Podile, A. R. (2004). Whole cells of Bacillus subtilis AF 1 proved more effective than cell-free and chitinase-based formulations in biological control of citrus fruit rot and groundnut rust. *Canadian Journal of Microbiology* 50, 737-744.

Mathivanan, N., Kabilan, V., and Murugesan, K. (1998). Purification, characterization, and antifungal activity of chitinase from Fusarium chlamydosporum, a mycoparasite to groundnut rust, Puccinia arachidis. *Canadian Journal of Microbiology* 44, 646-651.

Mathivanan, N., and Murugesan, K. (2000). Fusarium chlamydosporum, a potent biocontrol agent to groundnut rust, Puccinia arachidis. *Zeitschrift Fur Pflanzenkrankheiten Und Pflanzenschutz-Journal of Plant Diseases and Protection* 107, 225-234.

Meena, B., Radhajeyalakshmi, R., Marimuthu, T., Vidhyasekaran, P., Doraiswamy, S., and Velazhahan, R. (2000). Induction of pathogenesis-related proteins, phenolics and phenylalanine ammonia-lyase in groundnut by Pseudomonas fluorescens. *Zeitschrift Fur Pflanzenkrankheiten Und Pflanzenschutz-Journal of Plant Diseases and Protection* 107, 514-527.

Meena, B., Radhajeyalakshmi, R., Marimuthu, T., Vidhyasekaran, P., and Velazhahan, R. (2002). Biological control of groundnut late leaf spot and rust by seed and foliar applications of a powder formulation of Pseudomonas fluorescens. *Biocontrol Science and Technology* 12, 195-204.

Moltzan, B. D., Blenis, P. V., and Hiratsuka, Y. (2001). Temporal occurrence and impact of Scytalidium uredinicola, a mycoparasite of western gall rust. *Canadian Journal of Plant Pathology-Revue Canadienne De Phytopathologie* 23, 384-390.

Moricca, S., Ragazzi, A., Mitchelson, K. R., and Assante, G. (2001). Antagonism of the two-needle pine stem rust fungi Cronartium flaccidum and Peridermium pini by Cladosporium tenuissimum in vitro and in planta. *Phytopathology* 91, 457-468.

Park, J. H., Choi, G. J., Jang, K. S., Lim, H. K., Kim, H. T., Cho, K. Y., and Kim, J. C. (2005). Antifungal activity against plant pathogenic fungi of chaetoviridins isolated from Chaetomium globosum. *Fems Microbiology Letters* 252, 309-313.

Patricio, F. R. A., Almeida, I. M. G., Barros, B. C., Santos, A. S., and Frare, P. M. (2008). Effectiveness of acibenzolar-S-methyl, fungicides and antibiotics for the control of brown eye spot, bacterial blight, brown leaf spot and coffee rust in coffee. *Annals of Applied Biology* 152, 29-39.

Rytter, J. L., Lukezic, F. L., Craig, R., and Moorman, G. W. (1989). Biological-control of geranium rust by Bacillus-subtilis. *Phytopathology* 79, 367-370.

Saksirirat, W., and Hoppe, H. H. (1990). Verticillium-psalliotae, an effective mycoparasite of the soybean rust fungus Phakopsora-pachyrhizi syd. *Zeitschrift Fur Pflanzenkrankheiten Und Pflanzenschutz-Journal of Plant Diseases and Protection* 97, 622-633.

Saksirirat, W., and Hoppe, H. H. (1991). Secretion of extracellular enzymes by Verticillium-psalliotae treschow and Verticillium-lecanii (zimm) viegas during growth on uredospores of the soybean rust fungus (Phakopsora-pachyrhizi syd) in liquid cultures. *Journal of Phytopathology-Phytopathologische Zeitschrift* 131, 161-173.

Sharma, S., Sharma, R. C., and Malhotra, R. (2002). Effect of the saprophytic fungi Alternaria alternata and Cladosporium oxysporum on germination, parasitism and viability of Melampsora ciliata urediniospores. *Zeitschrift Fur Pflanzenkrankheiten Und Pflanzenschutz-Journal of Plant Diseases and Protection* 109, 291-300.

Shiomi, H. F., Silva, H. S. A., de Melo, I. S., Nunes, F. V., and Bettiol, W. (2006). Bioprospecting endophytic bacteria for biological control of coffee leaf rust. *Scientia Agricola* 63, 32-39.

Silva, H. S. A., Terrasan, C. R. F., Tozzi, J. P. L., Melo, I. S., and Bettiol, W. (2008). Endophytic bacteria inducing enzymes correlated to the control of coffee leaf rust (Hemileia vastatrix). *Tropical Plant Pathology* 33, 49-54.

Son, S. W., Kim, H. Y., Choi, G. J., Lim, H. K., Jang, K. S., Lee, S. O., Lee, S., Sung, N. D., and Kim, J. C. (2008). Bikaverin and fusaric acid from Fusarium oxysporum show antioomycete activity against Phytophthora infestans. *Journal of Applied Microbiology* 104, 692-698.

Tosi, L., and Zazzerini, A. (1994). Evaluation of some fungi and bacteria for potential control of safflower rust. *Journal of Phytopathology-Phytopathologische Zeitschrift* 142, 131-140.

Whipps, J. M. (1993). A review of white rust (Puccinia horiana Henn) disease on chrysanthemum and the potential for its biological control with Vertillium lecanii (Zimm) Viegas. *Annals of Applied Biology* 122, 173-187.

Yuen, G. Y., Steadman, J. R., Lindgren, D. T., Schaff, D., and Jochum, C. (2001). Bean rust biological control using bacterial agents. *Crop Protection* 20, 395-402.

Appendix 4. Inventory of biocontrol agents (M: microbials; B: botanicals; O: others) described in primary literature (1973-2008) for successful effect against the downy mildew / late blight pathogens in laboratory experiments and field trials on selected crops

Potato (target pathogen = *Phytophthora infestans*)		
	Success in field trials	**Success in laboratory conditions** (*in vitro* and/or *in planta* in controlled conditions)
M	*Bacillus subtilis* (Basu *et al*., 2001) *Bacillus* sp. isolate PB2 (Atia, 2005) effect < fungicides *Pseudomonas fluorescens* (Basu *et al*., 2001) *Pseudomonas fluorescens* isolate PPfl (Atia, 2005) effect < fungicides *Pseudomonas* (El-Sheikh *et al*., 2002) *Gliocladium virens* (Basu *et al*., 2001) *Phytophthora cryptogea* (Quintanilla, 2002) *Trichoderma* spp (Saikia and Azad, 1999) *Trichoderma viride* (Basu *et al*., 2001) (Basu and Srikanta, 2003) but no effect in other studies (Singh *et al*., 2001) (Arora, 2000) (Arora *et al*., 2006) **little or no effect once in the field (good in lab):** *Acremonium strictum, Penicillium viridicatum* and *Penicillium aurantiogriseum* (Arora, 2000) (Arora *et al*., 2006) *Myrothecium verrucaria* and *Chaetomium brasiliense* (Arora *et al*., 2006)	Serenade (*Bacillus subtilis* strain QST 713) (Stephan *et al*., 2005) (Olanya and Larkin, 2006) *Bacillus subtilis* B5 (Ajay and Sunaina, 2005) *Bacillus, Pseudomonas, Rahnella,* and *Serratia* (Daayf *et al*., 2003) *Enterobacter cloacae* (Slininger *et al*., 2007) *Pseudomonas fluorescens* (Slininger *et al*., 2007) *Xenorhabdus bovienii* (Eibel *et al*., 2004) *Penicillium aurantiogriseum* (Jindal *et al*., 1988) *Penicillium viridicatum* (Hemant *et al*., 2004) Trichodex (Stephan *et al*., 2005) *Trichoderma viride* (Hemant *et al*., 2004) *Penicillium, Rhizoctonia* and *Trichoderma* spp (Phukan and Baruah, 1991) various microorganisms (Stephan and Koch, 2002)
B	carvone (Quintanilla, 2002)	carvone , thymol, pinochamphone, plumbagin (Quintanilla, 2002) extracts of *Rheum rhabarbarum* and *Solidago canadensis* (Stephan *et al*., 2005) oregano extract (Olanya and Larkin, 2006) Elot-Vis (Stephan *et al*., 2005) patatin J from potato tuber (Sharma *et al*., 2004)
O	culture filtrates from Streptomyces padanus (Huang *et al*., 2007) **negative effect:** salicylic acid (Quintanilla, 2002)	chitosan ElexaTM (Acar *et al*., 2008) cyclic lipopeptides from Pseudomonas: massetolide A (Tran Thi Thu, 2007) extracts from *Pseudomonas fluorescens* (Martinez and Osorio, 2007)

Tomato (target pathogen = *Phytophthora infestans***)**		
	Success in field trials	**Success in laboratory conditions** (*in vitro* and/or *in planta* in controlled conditions)
M	*Bacillus cereus* (Silva *et al*., 2004) *Burkholderia* (Lozoya-Saldana *et al*., 2006), *Pseudomonas* (Lozoya-Saldana *et al*., 2006), *Streptomyces* (Lozoya-Saldana *et al*., 2006)	*Bacillus pumilus* (Yan *et al*., 2002) *Cellulomonas flavigena* (Lourenco Junior *et al*., 2006) *Pseudomonas fluorescens* (Yan *et al*., 2002) (Ha *et al*., 2007) (Tran Thi Thu, 2007) *Streptomyces* sp. AMG-P1 (Lee *et al*., 2005) *Aspergillus* sp., (Lourenco Junior *et al*., 2006) *Candida* sp. (Lourenco Junior *et al*., 2006) *Cryptococcus* sp. (Lourenco Junior *et al*., 2006) *Fusarium oxysporum* (Kim *et al*., 2007a) *Penicillium* sp. (Perez Mancia and Sanchez Garita, 2000) *Trichoderma harzianum* T39 (Ferrari *et al*., 2007)
B	Nochi leaf extract (Vanitha and Ramachandram, 1999)	capsidiol (El-Wazeri and El-Sayed, 1977) Elot-vis (Ferrari *et al*., 2007)
O	compost extracts (Zaller, 2006)	acibenzolar-S-methyl (Becktell *et al*., 2005) beta -amino butyric acid (Yan *et al*., 2002) Bion (benzothiadiazole) (Surviliene *et al*., 2003) bikaverin and fusaric acid (Son *et al*., 2008) cellulose (Perez Mancia and Sanchez Garita, 2000) chaetoviridin A (Park *et al*., 2005a) chitosan ElexaTM (Acar *et al*., 2008) Chitoplant (Ferrari *et al*., 2007) extracts from actinomycete isolates (Mutitu *et al*., 2008) extracts from *Bazzania trilobata* and *Diplophyllum albicans* (Tadesse *et al*., 2003) extract from *Gibberella zeae* (Kim *et al*., 1995) phosphate (Becktell *et al*., 2005)

Grapes (target pathogen = *Plasmopara viticola)*		
	Success in field trials	**Success in laboratory conditions** (*in vitro* and/or *in planta* in controlled conditions)
M	Bacillus brevis (Schmitt *et al*., 2002) Bacillus subtilis (Serenade) (Schilder *et al*., 2002) Pseudomonas fluorescens (Rizoplan) (Kilimnik and Samoilov, 2000) (Rajeswari *et al*., 2008) Fusarium proliferatum (Falk *et al*., 1996) Trichoderma harzianum T39 (Vecchione *et al*., 2007) **little or no effect once in the field:** Bacillus licheniformis (Cravero *et al*., 2000) Biorange (Bacillus subtilis, Candida oleophila, Pseudomonas spp. and Streptomyces spp.) (Spera *et al*., 2003)	Alternaria alternata (Musetti *et al*., 2004) Fusarium proliferatum (Bakshi *et al*., 2001)
B	Croplife (citrus and coconut extract) (Schilder *et al*., 2002) Plantfood (foliar fertilizer) (Schilder *et al*., 2002) Milsana (giant knotweed extract) (Schilder *et al*., 2002) (Schmitt *et al*., 2002) neem (Rajeswari *et al*., 2008)	neem (Achimu and Schlosser, 1992) extract of giant knotweed (Schmitt, 1996)
O	acylbenzolar-s methyl (Dagostin *et al*., 2006) chitosan (Elexa) (Schilder *et al*., 2002) Mycosin (Angeli *et al*., 2006)	Alternaria alternata extracts (Musetti *et al*., 2006) EXP1, copper gluconate, salt of fatty acid, plant based alcohol extract (Dagostin *et al*., 2006)

Pearl millet *Pennisetum glaucum* **(**target pathogen = *Sclerospora graminicola***)**

	Success in field trials	**Success in laboratory conditions** (*in vitro* and/or *in planta* in controlled conditions)
M	Bacillus pumilus strain INR7, strain SE34 (Raj *et al*., 2003) Bacillus subtilis (Raj *et al*., 2003) (Raj *et al*., 2005) Pseudomonas fluorescens (Umesha *et al*., 1998) (Latake and Kolase, 2007) Gliocladium virens (Arun *et al*., 2004) (Raj *et al*., 2005) Trichoderma harzianum (Raj *et al*., 2005) (Latake and Kolase, 2007) Trichoderma lignorum (Raj *et al*., 2005)	Pseudomonas fluorescens (Raj *et al*., 2004) Aspergillus flavus, Trichoderma harzianum and T. viride (Surender *et al*., 2005)
B		
O	milk (cow) (Arun *et al*., 2004)	

Other Vegetables and fruits

	Success in field trials	**Success in laboratory conditions** (*in vitro* and/or *in planta* in controlled conditions)
Cauliflower and other crucifers (target pathogen = *Peronospora parasitica***)**		
M		Pseudomonas sp. XBC-PS (Li *et al*., 2007) Trichoderma harzianum (Pratibha *et al*., 2004)
B		
O	Bion (Pratibha *et al*., 2004) phosphonate (Kofoet and Fischer, 2007)	Bion (Gawande and Sharma, 2003)
Lettuce (*Bremia lactucae***)**		
M		
B		
O	phosphonate (Kofoet and Fischer, 2007) Trichodermin (Borovko, 2005) Pimonex, Timorex and also Alkalin potassium+silicon (Robak and Ostrowska, 2006)	
Melon / cucumber (target pathogen = *Pseudoperonospora cubensis***)**		
M		actinomycete (Shu and An, 2004) Bacillus strains, Z-X-3 and Z-X-10 (Li *et al*., 2003)
B		
O	phosphonate (Kofoet and Fischer, 2007)	attenuated cucumber mosaic cucumovirus (Qin *et al*., 1992) chitosan ElexaTM (Acar *et al*., 2008) compost extracts (Winterscheidt *et al*., 1990)

Miscellaneous

M	Azotobacter slight effect against Peronospora arborescens on opium poppy (Chakrabarti and Yadav, 1991)	Cladosporium chlorocephalum against Peronospora arborescens (Chaurasia and Dayal, 1985) (Nalini and Rai, 1988)
B		
O	phosphonate against Peronospora destructor on Allium (Kofoet and Fischer, 2007)	DL- beta -amino-n-butyric acid (BABA) against Plasmopara helianthi (Tosi and Zazzerini, 2000)

References on biocontrol against the downy mildew / late blight pathogens

Acar, O., Aki, C., and Erdugan, H. (2008). Fungal and bacterial diseases control with ElexaTM plant booster. *Fresenius Environmental Bulletin* 17, 797-802.

Achimu, P., and Schlosser, E. (1992). Effect of neem seed extracts (Azadirachta indica A. Juss) against downy mildew (Plasmopara viticola) of grapevine. *Mededelingen van de Faculteit Landbouwwetenschappen, Universiteit Gent* 57, 423-431.

Ajay, S., and Sunaina, V. (2005). Direct inhibition of Phytophthora infestans, the causal organism of late blight of potato by Bacillus antagonists. *Potato Journal* 32, 179-180.

Angeli, D., Maines, L., and Pertot, I. (2006). Efficacy evaluation of integrated strategies for powdery and downy mildew control in organic viticulture. *Bulletin OILB/SROP* 29, 51-56.

Arora, R. K. (2000). Biocontrol of potato late blight. *In* "Potato, global research & development. Proceedings of the Global Conference on Potato, New Delhi, India, 6-11 December, 1999: Volume 1", pp. 620-623.

Arora, R. K., Garg, I. D., and Khurana, S. M. P. (2006). Achievements in biological control of diseases of potato with antagonistic organisms in Central Potato Research Institute, Shimla. *In* "Current status of biological control of plant diseases using antagonistic organisms in India. Proceedings of the group meeting on antagonistic organisms in plant disease management held at Project Directorate of Biological Control, Bangalore, India on 10-11th July 2003", pp. 236-243.

Arun, K., Bhansali, R. R., and Mali, P. C. (2004). Raw cow's milk and Gliocladium virens induced protection against downy mildew of pearl millet. *International Sorghum and Millets Newsletter* 45, 64-65.

Atia, M. M. M. (2005). Biological and chemical control of potato late blight disease. *Annals of Agricultural Science, Moshtohor* 43, 1401-1421.

Bakshi, S., Sztejnberg, A., and Yarden, O. (2001). Isolation and characterization of a cold-tolerant strain of Fusarium proliferatum, a biocontrol agent of grape downy mildew. *Phytopathology* 91, 1062-1068.

Basu, A., Konar, A., Mukhopadhyay, S. K., and Chettri, M. (2001). Biological management of late blight of potato using talc-based formulations of antagonists. *Journal of the Indian Potato Association* 28, 80-81.

Basu, A., and Srikanta, D. (2003). Integrated management of potato (Solanum tuberosum) diseases in Hooghly area of West Bengal. *Indian Journal of Agricultural Sciences* 73, 649-651.

Becktell, M. C., Daughtrey, M. L., and Fry, W. E. (2005). Epidemiology and management of petunia and tomato late blight in the greenhouse. *Plant Disease* 89, 1000-1008.

Borovko, L. (2005). Application of biological preparations to spring oilseed rape under ecological conditions. *Rosliny Oleiste* 26, 361-368.

Chakrabarti, D. K., and Yadav, A. L. (1991). Effect of Azotobacter species on incidence of downy mildew (Peronospora arborescens) and growth and yield of opium poppy (Papaver somniferum). *Indian Journal of Agricultural Sciences* 61, 287-288.

Chaurasia, S. N. P., and Dayal, R. (1985). Mycoparastitic nature of Cladosporium chlorocephalum with Peronospora arborescens causing downy mildew of opium. *Indian Phytopathology* 38, 467-470.

Cravero, S., Bosca, P., Ferrari, D., and Scapin, I. (2000). Evaluation of the effectiveness of traditional and new compounds against grapevine downy mildew. *In* "Atti, Giornate fitopatologiche, Perugia, 16-20 aprile, 2000, Volume 2", pp. 155-162.

Daayf, F., Adam, L., and Fernando, W. G. D. (2003). Comparative screening of bacteria for biological control of potato late blight (strain US-8), using in-vitro, detached-leaves, and whole-plant testing systems. *Canadian Journal of Plant Pathology* 25, 276-284.

Dagostin, S., Ferrari, A., and Pertot, I. (2006). Efficacy evaluation of biocontrol agents against downy mildew for copper replacement in organic grapevine production in Europe. *Bulletin OILB/SROP* 29, 15-21.

Eibel, P., Schmitt, A., Stephan, D., Carvalho, S. M., Seddon, B., and Koch, E. (2004). Strategies to provide integrated biological control of late blight of potato to replace copper for sustainable organic agriculture production. *Bulletin OILB/SROP* 27, 79.

El-Sheikh, M. A., El-Korany, A. E., and Shaat, M. M. (2002). Screening for bacteria antagonistic to Phytophthora infestans for the organic farming of potato. *Alexandria Journal of Agricultural Research* 47, 169-178.

El-Wazeri, S. M., and El-Sayed, S. A. (1977). Experimental control of soreshin disease in cotton and late blight in tomato by a natural antibiotic, capsidiol, that was synthesized by pepper fruits. *Egyptian Journal of Horticulture* 4, 151-156.

Falk, S. P., Pearson, R. C., Gadoury, D. M., Seem, R. C., and Sztejnberg, A. (1996). Fusarium proliferatum as a biocontrol agent against grape downy mildew. *Phytopathology* 86, 1010-1017.

Ferrari, A., Dubeshko, S., Vintel, H., David, D. R., and Elad, Y. (2007). Integration of biocontrol agents and natural products against tomato late blight. *Bulletin OILB/SROP* 30, 437-440.

Gawande, S., and Sharma, P. (2003). Changes in host enzyme activity due to induction of resistance against downy mildew in cauliflower. *Annals of Agricultural Research* 24, 322-331.

Ha, T., Ficke, A., Asiimwe, T., Hofte, M., and Raaijmakers, J. M. (2007). Role of the cyclic lipopeptide massetolide A in biological control of Phytophthora infestans and in colonization of tomato plants by Pseudomonas fluorescens. *New Phytologist* 175, 731-742.

Hemant, G., Singh, B. P., and Jitendra, M. (2004). Biological control of late blight of potato. *Journal of the Indian Potato Association* 31, 39-42.

Huang, J., Shih, H., Huang, H., and Chung, W. (2007). Effects of nutrients on production of fungichromin by Streptomyces padanus PMS-702 and efficacy of control of Phytophthora infestans. *Canadian Journal of Plant Pathology* 29, 261-267.

Jindal, K. K., Singh, H., and Madhu, M. (1988). Biological control of Phytophthora infestans on potato. *Indian Journal of Plant Pathology* 6, 59-62.

Kilimnik, A. N., and Samoilov, Y. K. (2000). Approaches to control downy mildew. *Zashchita i Karantin Rastenii*, 29.

Kim, B., Kim, K., Lee, J., Lee, Y., and Cho, K. (1995). Isolation and purification of several substances produced by Fusarium graminearum and their antimicrobial activities. *Korean Journal of Plant Pathology* 11, 158-164.

Kim, H. Y., Choi, G. J., Lee, H. B., Lee, S. W., Lim, H. K., Jang, K. S., Son, S. W., Lee, S. O., Cho, K. Y., Sung, N. D., and Kim, J. C. (2007). Some fungal endophytes from vegetable crops and their anti-oomycete activities against tomato late blight. *Letters in Applied Microbiology* 44, 332-337.

Kofoet, A., and Fischer, K. (2007). Evaluation of plant resistance improvers to control Peronospora destructor, P. parasitica, Bremia lactucae and Pseudoperonospora cubensis. *Journal of Plant Diseases and Protection* 114, 54-61.

Latake, S. B., and Kolase, S. V. (2007). Screening of bioagents for control of downy mildew of pearl millet. *International Journal of Agricultural Sciences* 3, 32-35.

Lee, H. B., Kim, Y., Kim, J. C., Choi, G. J., Park, S. H., Kim, C. J., and Jung, H. S. (2005). Activity of some aminoglycoside antibiotics against true fungi, Phytophthora and Pythium species. *Journal of Applied Microbiology* 99, 836-843.

Li, J., Feng, S., and Xiao, J. (2007). The biological control effect of endophytic Pseudomonas XBC-PS from pakchoi. *China Vegetables*, 21-23.

Li, X., Zhang, D., Yang, W., Dong, L., and Liu, D. (2003). A study on the effect of Bacillus on downy mildew of cucumber. *Plant Protection* 29, 25-27.

Lourenco Junior, V., Maffia, L. A., Romeiro, R. d. S., and Mizubuti, E. S. G. (2006). Biocontrol of tomato late blight with the combination of epiphytic antagonists and rhizobacteria. *Biological Control* 38, 331-340.

Lozoya-Saldana, H., Coyote-Palma, M. H., Ferrera-Cerrato, R., and Lara-Hernandez, M. E. (2006). Microbial antagonism against Phytophthora infestans (Mont) de Bary. *Agrociencia (Montecillo)* 40, 491-499.

Martinez, E. P., and Osorio, J. A. (2007). Preliminary studies for the production of an active biosurfactant against Phytophthora infestans (Mont.) de Bary. *Revista Corpoica - Ciencia y Tecnologia Agropecuarias* 8, 5-16.

Musetti, R., Stringher, L., Vecchione, A., Borselli, S., and Pertot, I. (2004). Biocontrol agents against downy mildew of grape: an ultrastructural study. *Bulletin OILB/SROP* 27, 299.

Musetti, R., Vecchione, A., Stringher, L., Borselli, S., Zulini, L., Marzani, C., D'Ambrosio, M., Toppi, L. S. d., and Pertot, I. (2006). Inhibition of sporulation and ultrastructural alterations of grapevine downy mildew by the endophytic fungus Alternaria alternata. *Phytopathology* 96, 689-698.

Mutitu, E. W., Muiru, W. M., and Mukunya, D. M. (2008). Evaluation of antibiotic metabolites from actinomycete isolates for the control of late blight of tomatoes under greenhouse conditions. *Asian Journal of Plant Sciences* 7, 284-290.

Nalini, N., and Rai, B. (1988). Cladosporium cladosporioides as a mycoparasite of Peronospora arborescens. *Acta Botanica Indica* 16, 257-259.

Olanya, O. M., and Larkin, R. P. (2006). Efficacy of essential oils and biopesticides on Phytophthora infestans suppression in laboratory and growth chamber studies. *Biocontrol Science and Technology* 16, 901-917.

Park, J., Choi, G., Jang, K., Lim, H., Kim, H., Cho, K., and Kim, J. (2005). Antifungal activity against plant pathogenic fungi of chaetoviridins isolated from Chaetomium globosum. *FEMS Microbiology Letters* 252, 309-313.

Perez Mancia, J. E., and Sanchez Garita, V. (2000). Effect of the substrate cellulose and glucan on antagonists of Phytophthora infestans on tomato. *Manejo Integrado de Plagas*, 45-53.

Phukan, S. N., and Baruah, C. K. (1991). Effect of tuber surface microflora on the incidence of late blight fungus Phytophthora infestans. *Indian Journal of Ecology* 18, 32-35.

Pratibha, S., Sain, S. K., Sindhu, M., and Kadu, L. N. (2004). Integrated use of CGA245704 and Trichoderma harzianum on downy mildew supression and enzymatic activity in cauliflower. *Annals of Agricultural Research* 25, 129-134.

Qin, B. Y., Zhang, X. H., Wu, G. S., and Tien, P. (1992). Plant resistance to fungal diseases induced by the infection of cucumber mosaic virus attenuated by satellite RNA. *Annals of Applied Biology* 120, 361-366.

Quintanilla, P. (2002). Biological control in potato and tomato to enhance resistance to plant pathogens - especially against Phytophthora infestans in potato. *In* "Acta Universitatis Agriculturae Sueciae - Agraria", pp. 88 pp.

Raj, S. N., Chaluvaraju, G., Amruthesh, K. N., Shetty, H. S., Reddy, M. S., and Kloepper, J. W. (2003). Induction of growth promotion and resistance against downy mildew on pearl millet (Pennisetum glaucum) by rhizobacteria. *Plant Disease* 87, 380-384.

Raj, S. N., Shetty, N. P., and Shetty, H. S. (2004). Seed bio-priming with Pseudomonas fluorescens isolates enhances growth of pearl millet plants and induces resistance against downy mildew. *International Journal of Pest Management* 50, 41-48.

Raj, S. N., Shetty, N. P., and Shetty, H. S. (2005). Synergistic effects of Trichoshield on enhancement of growth and resistance to downy mildew in pearl millet. *BioControl* 50, 493-509.

Rajeswari, E., Chitra, K., Seetharaman, K., and Sankaralingam, V. (2008). Exploiting medicinal plants and phylloplane microflora for the management of grapevine downy mildew. *Archives of Phytopathology and Plant Protection* 41, 213-220.

Robak, J., and Ostrowska, A. (2006). The most important disease of small area vegetable (minor crops) cultivation and potential possibility of their control. *Progress in Plant Protection* 46, 114-120.

Saikia, R., and Azad, P. (1999). In vivo effect of some Trichoderma spp. and Dithane M-45 against late blight of potato. *Neo Botanica* 7, 89-91.

Schilder, A. M. C., Gillett, J. M., Sysak, R. W., and Wise, J. C. (2002). Evaluation of environmentally friendly products for control of fungal diseases of grapes. *In* "10th International Conference on Cultivation Technique and Phytopathological Problems in Organic Fruit-Growing and Viticulture. Proceedings of a conference, Weinsberg, Germany, 4-7 February 2002", pp. 163-167.

Schmitt, A. (1996). Plant extracts as pest and disease control agents. *In* "Atti convegno internazionale: Coltivazione e miglioramento di piante officinali, Trento, Italy, 2-3 giugno 1994." pp. 265-272.

Schmitt, A., Kunz, S., Nandi, S., Seddon, B., and Ernst, A. (2002). Use of Reynoutria sachalinensis plant extracts, clay preparations and Brevibacillus brevis against fungal diseases of grape berries. *In* "10th International Conference on Cultivation Technique and Phytopathological Problems in Organic Fruit-Growing and Viticulture. Proceedings of a conference, Weinsberg, Germany, 4-7 February 2002", pp. 146-151.

Sharma, N., Gruszewski, H. A., Park, S. W., Holm, D. G., and Vivanco, J. M. (2004). Purification of an isoform of patatin with antimicrobial activity against Phytophthora infestans. *Plant Physiology and Biochemistry* 42, 647-655.

Shu, X., and An, D. (2004). Studies on the effect of zuelaemycin producing actinomycetes strain S-5120 on downy mildew of cucumber. *Acta Botanica Boreali-Occidentalia Sinica* 24, 2118-2122.

Silva, H. S. A., Romeiro, R. S., Carrer Filho, R., Pereira, J. L. A., Mizubuti, E. S. G., and Mounteer, A. (2004). Induction of systemic resistance by Bacillus cereus against tomato foliar diseases under field conditions. *Journal of Phytopathology* 152, 371-375.

Singh, B. P., Singh, P. H., Jhilmil, G., and Lokendra, S. (2001). Integrated management of late blight under Shimla hills. *Journal of the Indian Potato Association* 28, 84-85.

Slininger, P. J., Schisler, D. A., Ericsson, L. D., Brandt, T. L., Frazier, M. J., Woodell, L. K., Olsen, N. L., and Kleinkopf, G. E. (2007). Biological control of post-harvest late blight of potatoes. *Biocontrol Science and Technology* 17, 647-663.

Son, S. W., Kim, H. Y., Choi, G. J., Lim, H. K., Jang, K. S., Lee, S. O., Lee, S., Sung, N. D., and Kim, J. C. (2008). Bikaverin and fusaric acid from Fusarium oxysporum show antioomycete activity against Phytophthora infestans. *Journal of Applied Microbiology* 104, 692-698.

Spera, G., Torre, A. l., and Alegi, S. (2003). Organic viticulture: efficacy evaluation of different fungicides against Plasmopara viticola. *Communications in Agricultural and Applied Biological Sciences* 68, 837-847.

Stephan, D., and Koch, E. (2002). Screening of plant extracts, micro-organisms and commercial preparations for biocontrol of Phytophthora infestans on detached potato leaves. *Bulletin OILB/SROP* 25, 391-394.

Stephan, D., Schmitt, A., Carvalho, S. M., Seddon, B., and Koch, E. (2005). Evaluation of biocontrol preparations and plant extracts for the control of Phytophthora infestans on potato leaves. *European Journal of Plant Pathology* 112, 235-246.

Surender, K., Sushil, S., Sharma, B. K., and Thakur, D. P. (2005). Evaluation of mycoflora for antagonism against Sclerospora graminicola causing downy mildew of pearl millet. *Environment and Ecology* 23S, 523-526.

Surviliene, E., Brazaityte, A., and Sidlauskiene, A. (2003). Effect of benzotiadiazole on phytopathological and physiological processes in tomato. *Zemes ukio Mokslai*, 34-40.

Tadesse, M., Steiner, U., Hindorf, H., and Dehne, H. W. (2003). Bryophyte extracts with activity against plant pathogenic fungi. *Sinet, Ethiopian Journal of Science* 26, 55-62.

Tosi, L., and Zazzerini, A. (2000). Interactions between Plasmopara helianthi, Glomus mosseae and two plant activators in sunflower plants. *European Journal of Plant Pathology* 106, 735-744.

Tran Thi Thu, H. (2007). Interactions between biosurfactant-producing Pseudomonas and Phytophthora species. *In* "Interactions between biosurfactant-producing Pseudomonas and Phytophthora species", pp. 133 pp.

Umesha, S., Dharmesh, S. M., Shetty, S. A., Krishnappa, M., and Shetty, H. S. (1998). Biocontrol of downy mildew disease of pearl millet using Pseudomonas fluorescens. *Crop Protection* 17, 387-392.

Vanitha, S., and Ramachandram, K. (1999). Management of late blight disease of tomato with selected fungicides and plant products. *South Indian Horticulture* 47, 306-307.

Vecchione, A., Silvia, D., Zulini, L., and Pertot, I. (2007). Trichoderma harzianum T39 activity against Plasmopara viticola. *Bulletin OILB/SROP* 30, 143-146.

Winterscheidt, H., Minassian, V., and Weltzien, H. C. (1990). Studies on biological control of cucumber downy mildew - (Pseudoperonospora cubensis (Berk. et Curt.) Rost) - with compost extracts. *Gesunde Pflanzen* 42, 235-238.

Yan, Z. N., Reddy, M. S., Ryu, C. M., McInroy, J. A., Wilson, M., and Kloepper, J. W. (2002). Induced systemic protection against tomato late blight elicited by plant growth-promoting rhizobacteria. *Phytopathology* 92, 1329-1333.

Zaller, J. G. (2006). Foliar spraying of vermicompost extracts: effects on fruit quality and indications of late-blight suppression of field-grown tomatoes. *Biological Agriculture & Horticulture* 24, 165-180.

Appendix 5. Inventory of biocontrol agents (M: microbials; B: botanicals; O: others) described in primary literature (1973-2008) for successful effect against *Monilinia* in laboratory experiments and field trials on selected crops

Apple (target pathogens = *Monilinia fructigena; M. laxa*)		
	Success in field trials	**Success in laboratory conditions** (*in vitro* and/or *in planta* in controlled conditions)
M		Aureobasidium pullulans, Epicoccum purpurascens, Sordaria fimicola and Trichoderma polysporum (Falconi and Mendgen, 1994) Metschnikowia pulcherrima and (Spadaro *et al*., 2002), (Migheli *et al*., 1997) Pseudomonas syringae (Migheli *et al*., 1997) **(M laxa)** Pantoea agglomerans strain EPS125 (Bonaterra *et al*., 2004)

Apricot (target pathogen = *Monilinia laxa*)		
	Success in field trials	**Success in laboratory conditions** (*in vitro* and/or *in planta* in controlled conditions)
M	**bacteria** Burkholderia gladii OSU 7 (Altindag *et al*., 2006) (Esitken *et al*., 2005) Bacillus OSU-142 and Pseudomonas BA-8 (Esitken *et al*., 2005)	**bacteria** Pantoea agglomerans strain EPS125 (Bonaterra *et al*., 2003) (***M fructicola***) Bacillus subtillis strain B3 (Pusey and Wilson, 1984) **fungi, yeasts** Metschnikowia pulcherrima (Grebenisan *et al*., 2006) (Grebenisan *et al*., 2008)

Plum (target pathogen = *Monilinia laxa*)		
	Success in field trials	**Success in laboratory conditions** (*in vitro* and/or *in planta* in controlled conditions)
M		**bacteria** Pantoea agglomerans strain EPS125 (Bonaterra *et al*., 2004) Epicoccum nigrum (Larena *et al*., 2001) Penicillium frequentans (Cal *et al*., 2002) **(M fructicola)** Bacillus subtillis strain B3 (Pusey and Wilson, 1984)

remark: no B or O for any of the crops

Cherry (target pathogens = *Monilia fructicola, M. laxa, M. fructigena*)		
	Success in field trials	**Success in laboratory conditions** (*in vitro* and/or *in planta* in controlled conditions)
M	**bacteria** (***M laxa***) Serenade (Bacillus subtilis QRD137) (Haseli and Weibel, 2002), **fungi, yeasts** (***M fructicola***) Cryptococcus laurentii (Tian *et al*., 2004a) Epicoccum purpurascens (E. nigrum) and Gliocladium roseum (Wittig *et al*., 1997) (***M laxa***) Aureobasidium pullulans isolates 533 and 547 (Schena *et al*., 2003)	**bacteria** (***M fructicola***) Bacillus subtilis (15 isolates) (Utkhede and Sholberg, 1986) Burkholderia cepacia, Bacillus subtilis (Fan *et al*., 2001) (***M laxa***) Risoplan (Pseudomonas fluorescens), Gaupsin (Pseudomonas aureofaciens = P. chlororaphis) (Shevchuk, 2006) Pantoea agglomerans strain EPS125 (Bonaterra *et al*., 2004) **fungi, yeasts** (***M fructicola***) Candida guilliermondii, Kloeckera apiculata, Debaryomyces hansenii (Fan *et al*., 2001) Cryptococcus infirmo-miniatus (Spotts *et al*., 2002) Cryptococcus laurentii (Wang and Tian, 2007) (Qin and Tian, 2005) (Qin *et al*., 2006) (***M laxa* + *M fructigena***) Trichodex (Trichoderma harzianum) (Cardei, 2001)
B	(***M laxa***) Trilogy (azadirachtin-free Neemoil) (Haseli and Weibel, 2002)	
O	(***M laxa***) lime sulphur (calcium polysulfide) (Haseli and Weibel, 2002)	

Blueberry (target pathogen = *Monilinia vaccinii-corymbos*)		
	Success in field trials	**Success in laboratory conditions** (*in vitro* and/or *in planta* in controlled conditions)
M	**bacteria** Serenade (Bacillus subtilis QRD137) (Ngugi *et al*., 2005) (Dedej *et al*., 2004) (Scherm and Stanaland, 2001) (Schilder *et al*., 2006)	**bacteria** BlightBan (Pseudomonas fluorescens A506) (Scherm *et al*., 2004) Serenade (Bacillus subtilis QRD137) (Scherm *et al*., 2004) (Thornton *et al*., 2008) Pantoea agglomerans C9-1Sv (Thornton *et al*., 2008) **fungi, yeasts** Gliocladium roseum H47 (Thornton *et al*., 2008)
B		
O		

Peach / Nectarine (target pathogens = *Monilia fructicola, M. laxa, M. fructigena*)		
	Success in field trials	**Success in laboratory conditions** (*in vitro* and/or *in planta* in controlled conditions)
M	**bacteria** (***M fructicola***) Pseudomonas corrugata and P. cepacia; Bacillus subtilis strain B3 (Smilanick *et al*., 1993) **fungi, yeasts** Epicoccum nigrum (Mari *et al*., 2007) (***M laxa***) Epicoccum nigrum (Cal *et al*., 2004) (Foschi *et al*., 1995) (Larena *et al*., 2005) (Madrigal *et al*., 1994) (Melgarejo *et al*., 1986) Penicillium frequentans (Cal *et al*., 1990) (Melgarejo *et al*., 1986) (Pascual *et al*., 2000) Penicillium purpurogenum (Melgarejo *et al*., 1986)	**bacteria** (***M fructicola***) Rizo-N (Bacillus subtilis) (El-Sheikh Aly *et al*., 2000) Bacillus amyloliquefaciens C06 (Zhou *et al*., 2008) Bacillus subtillis (Gueldner *et al*., 1988) Bacillus subtillis strain B3 (Pusey *et al*., 1986) (Pusey *et al*., 1988) (Pusey, 1989) (Pusey and Wilson, 1984) Pantoea agglomerans strain IC1270 (Ritte *et al*., 2002) Pseudomonas syringae NSA-6 (Zhou *et al*., 1999) (***M laxa***) Pantoea agglomerans strain EPS125 (Bonaterra *et al*., 2003) (Bonaterra *et al*., 2004) **fungi, yeasts** (***M fructicola***) Candida sp(Karabulut *et al*., 2002) Cryptococcus laurentii (Yao and Tian, 2005) Debaryomyces hansenii (Stevens *et al*., 1997) (Stevens *et al*., 1998) Kloeckera apiculata yeast (Karabulut and Baykal, 2003) (McLaughlin *et al*., 1992) Muscodor albus (Mercier and Jimenez, 2004) (Schnabel and Mercier, 2006) Pichia membranaefaciens (Xu *et al*., 2008) Trichoderma atroviride (2 isolates), T viride & Rhodotorula sp (Hong *et al*., 1998) Plant-guard (T. harzianum) (El-Sheikh Aly *et al*., 2000) (***M laxa***) Penicillium purpurogenum (Foschi *et al*., 1995) (Larena and Melgarejo, 1996) Penicillium frequentans (Foschi *et al*., 1995) Trichoderma koningii (Foschi *et al*., 1995)
B	(	
O	Sodium bicarbonate enhances effect of Aspire (Candida oleophila) (Droby *et al*., 2003)	Extract from Bacillus subtillis (McKeen *et al*., 1986) Iturin peptides from Bacillus subtillis (Gueldner *et al*., 1988) Sodium bicarbonate (Wisniewski *et al*., 2001); enhances effect of Aspire (Candida oleophila) (Droby *et al*., 2003)

Successful inhibition *in vitro* (target pathogen = *B. cinerea*)	
M	**Bacteria** Pseudomonas syringae pv. morsprunorum BA35, Erwinia herbicola C9- (Voland *et al*., 1999) Serratia plymuthica, isolate EF-5 (Frommel *et al*., 1991) **Fungi + yeasts** Penicillium frequentans (Cal and Melgarejo, 1994) (Melgarejo *et al*., 1985) Aspergillus flavus, Epicoccum nigrum, Penicillium chrysogenum and P. purpurogenum (Melgarejo *et al*., 1985)
B	
O	*Thiolutin* from Streptomyces luteosporeus (Deb and Dutta, 1984)

References on biocontrol against Monilia

Altindag, M., Sahin, M., Esitken, A., Ercisli, S., Guleryuz, M., Donmez, M. F., and Sahin, F. (2006). Biological control of brown rot (Moniliana laxa Ehr.) on apricot (Prunus armeniaca L. cv. Hacihaliloglu) by Bacillus, Burkholdria, and Pseudomonas application under in vitro and in vivo conditions. *Biological Control* **38**, 369-372.

Bonaterra, A., Frances, J. M., Moreno, M. C., Badosa, E., and Montesinos, E. (2004). Post-harvest biological control of a wide range of fruit types and pathogens by Pantoea agglomerans EPS125. *Bulletin OILB/SROP* **27**, 357-360.

Bonaterra, A., Mari, M., Casalini, L., and Montesinos, E. (2003). Biological control of Monilinia laxa and Rhizopus stolonifer in postharvest of stone fruit by Pantoea agglomerans EPS125 and putative mechanisms of antagonism. *International Journal of Food Microbiology* **84**, 93-104.

Cal, A. d., Larena, I., Guijarro, B., and Melgarejo, P. (2002). Mass production of conidia of Penicillium frequentans, a biocontrol agent against brown rot of stone fruits. *Biocontrol Science and Technology* **12**, 715-725.

Cal, A. d., Larena, I., Torres, R., Linan, M., Domenichini, P., Bellini, A., Mandrin, J. F., Ochoa de Eribe, X., Usall, J., and Melgarejo, P. (2004). Control of brown rot of peaches caused by Monilinia spp. by preharvest treatments. *In* "Recent research developments in plant pathology, Vol. 3", pp. 85-98.

Cal, A. d., Sagasta, E. M., and Melgarejo, P. (1990). Biological control of peach twig blight (Monilinia laxa) with Penicillium frequentans. *Plant Pathology* **39**, 612-618.

Cardei, E. (2001). Trichodex and Silposan - long-term biological preparations in phytoprotection of sweet cherry tree and sour cherry tree. *Cercetari Agronomice in Moldova* **34**, 119-122.

Dedej, S., Delaplane, K. S., and Scherm, H. (2004). Effectiveness of honey bees in delivering the biocontrol agent Bacillus subtilis to blueberry flowers to suppress mummy berry disease. *Biological Control* **31**, 422-427.

Droby, S., Wisniewski, M., El-Ghaouth, A., and Wilson, C. (2003). Influence of food additives on the control of postharvest rots of apple and peach and efficacy of the yeast-based biocontrol product Aspire. *Postharvest Biology and Technology* **27**, 127-135.

El-Sheikh Aly, M. M., Baraka, M. A., and El-Sayed Abbass, A. G. (2000). The effectiveness of fumigants and biological protection of peach against fruit rots. *Assiut Journal of Agricultural Sciences* **31**, 19-31.

Esitken, A., Ercisli, S., Karlidag, H., and Sahin, F. (2005). Potential use of plant growth promoting rhizobacteria (PGPR) in organic apricot production. *In* "Proceedings of the international scientific conference: Environmentally friendly fruit growing, Polli, Estonia, 7-9 September, 2005", pp. 90-97.

Falconi, C. J., and Mendgen, K. (1994). Epiphytic fungi on apple leaves and their value for control of the postharvest pathogens Botrytis cinerea, Monilinia fructigena and Penicillium expansum. *Zeitschrift fur Pflanzenkrankheiten und Pflanzenschutz* **101**, 38-47.

Fan, Q., Tian, S., Jiang, A., and Xu, Y. (2001). Isolation and screening of biocontrol antagonists of diseases of postharvest fruits. *China Environmental Science* **21**, 313-316.

Foschi, S., Roberti, R., Brunelli, A., and Flori, P. (1995). Application of antagonistic fungi against Monilinia laxa agent of fruit rot of peach. *Bulletin OILB/SROP* **18**, 79-82.

Grebenisan, I., Cornea, C. P., Mateescu, R., Olteanu, V., and Voaides, C. (2006). Control of postharvest fruit rot in apricot and peach by Metschnikowia pulcherrima. *Buletinul Universitatii de Stiinte Agricole si Medicina Veterinara Cluj-Napoca. Seria Agricultura* **62**, 74-79.

Grebenisan, I., Cornea, P., Mateescu, R., Cimpeanu, C., Olteanu, V., Campenu, G., Stefan, L. A., Oancea, F., and Lupu, C. (2008). Metschnikowia pulcherrima, a new yeast with potential for biocontrol of postharvest fruit rots. *Acta Horticulturae*, 355-360.

Gueldner, R. C., Reilly, C. C., Pusey, P. L., Costello, C. E., Arrendale, R. F., Cox, R. H., Himmelsbach, D. S., Crumley, F. G., and Cutler, H. G. (1988). Isolation and identification of iturins as antifungal peptides in biological control of peach brown rot with Bacillus subtilis. *Journal of Agricultural and Food Chemistry* **36**, 366-370.

Haseli, A., and Weibel, F. (2002). Disease control in organic cherry production with new products and early plastic cover of the trees. *In* "11th International Conference on Cultivation Technique and Phytopathological Problems in Organic Fruit-Growing. Proceedings of the conference, Weinsberg, Germany, 3-5 February 2004", pp. 122-130.

Hong, C., Michailides, T. J., and Holtz, B. A. (1998). Effects of wounding, inoculum density, and biological control agents on postharvest brown rot of stone fruits. *Plant Disease* **82**, 1210-1216.

Karabulut, O. A., and Baykal, N. (2003). Biological control of postharvest diseases of peaches and nectarines by yeasts. *Journal of Phytopathology* **151**, 130-134.

Karabulut, O. A., Cohen, L., Wiess, B., Daus, A., Lurie, S., and Droby, S. (2002). Control of brown rot and blue mold of peach and nectarine by short hot water brushing and yeast antagonists. *Postharvest Biology and Technology* **24**, 103-111.

Larena, I., Cal, A. d., and Melgarejo, P. (2001). Biological control of Monilinia laxa on stone fruits. *Bulletin OILB/SROP* **24**, 313-317.

Larena, I., and Melgarejo, P. (1996). Biological control of Monilinia laxa and Fusarium oxysporum f.sp. lycopersici by a lytic enzyme-producing Penicillium purpurogenum. *Biological Control* **6**, 361-367.

Larena, I., Torres, R., Cal, A. d., Linan, M., Melgarejo, P., Domenichini, P., Bellini, A., Mandrin, J. F., Lichou, J., Ochoa de Eribe, X., and Usall, J. (2005). Biological control of postharvest brown rot (Monilinia spp.) of peaches by field applications of Epicoccum nigrum. *Biological Control* **32**, 305-310.

Madrigal, C., Pascual, S., and Melgarejo, P. (1994). Biological control of peach twig blight (Monilinia laxa) with Epicoccum nigrum. *Plant Pathology* **43**, 554-561.

Mari, M., Torres, R., Casalini, L., Lamarca, N., Mandrin, J. F., Lichou, J., Larena, I., Cal, M. A. d., Melgarejo, P., and Usall, J. (2007). Control of post-harvest brown rot on nectarine by Epicoccum nigrum and physico-chemical treatments. *Journal of the Science of Food and Agriculture* **87**, 1271-1277.

McKeen, C. D., Reilly, C. C., and Pusey, P. L. (1986). Production and partial characterization of antifungal substances antagonistic to Monilinia fructicola from Bacillus subtilis. *Phytopathology* **76**, 136-139.

McLaughlin, R. J., Wilson, C. L., Droby, S., Ben-Arie, R., and Chalutz, E. (1992). Biological control of postharvest diseases of grape, peach, and apple with the yeasts Kloeckera apiculata and Candida guilliermondii. *Plant Disease* **76**, 470-473.

Melgarejo, P., Carrillo, R., and Sagasta, E. M. (1986). Potential for biological control of Monilinia laxa in peach twigs. *Crop Protection* **5**, 422-426.

Mercier, J., and Jimenez, J. I. (2004). Control of fungal decay of apples and peaches by the biofumigant fungus Muscodor albus. *Postharvest Biology and Technology* **31**, 1-8.

Migheli, Q., Gullino, M. L., Piano, S., Galliano, A., and Duverney, C. (1997). Biocontrol capability of Metschnikowia pulcherrima and Pseudomonas syringae against postharvest rots of apple under semi-commercial condition. *Mededelingen - Faculteit Landbouwkundige en Toegepaste Biologische Wetenschappen, Universiteit Gent* **62**, 1065-1070.

Ngugi, H. K., Dedej, S., Delaplane, K. S., Savelle, A. T., and Scherm, H. (2005). Effect of flower-applied Serenade biofungicide (Bacillus subtilis) on pollination-related variables in rabbiteye blueberry. *Biological Control* **33**, 32-38.

Pascual, S., Melgarejo, P., and Naresh, M. (2000). Accumulation of compatible solutes in Penicillium frequentans grown at reduced water activity and biocontrol of Monilinia laxa. *Biocontrol Science and Technology* **10**, 71-80.

Pusey, P. L. (1989). Use of Bacillus subtilis and related organisms as biofungicides. *Pesticide Science* **27**, 133-140.

Pusey, P. L., Hotchkiss, M. W., Dulmage, H. T., Baumgardner, R. A., Zehr, E. I., Reilly, C. C., and Wilson, C. L. (1988). Pilot tests for commercial production and application of Bacillus subtilis (B-3) for postharvest control of peach brown rot. *Plant Disease* **72**, 622-626.

Pusey, P. L., and Wilson, C. L. (1984). Postharvest biological control of stone fruit brown rot by Bacillus subtilis. *Plant Disease* **68**, 753-756.

Pusey, P. L., Wilson, C. L., Hotchkiss, M. W., and Franklin, J. D. (1986). Compatibility of Bacillus subtilis for postharvest control of peach brown rot with commercial fruit waxes, dicloran, and cold-storage conditions. *Plant Disease* **70**, 587-590.

Qin, G. Z., and Tian, S. P. (2005). Enhancement of biological control activity of Cryptococcus laurentii by silicon and the possible mechanisms involved. *Phytopathology* **95**, 69-75.

Qin, G. Z., Tian, S. P., Xu, Y., Chan, Z. L., and Li, B. Q. (2006). Combination of antagonistic yeasts with two food additives for control of brown rot caused by Monilinia fructicola on sweet cherry fruit. *Journal of Applied Microbiology* **100**, 508-515.

Ritte, E., Lurie, S., Droby, S., Ismailov, Z., Chet, I., and Chernin, L. (2002). Biocontrol of postharvest fungal pathogens of peaches and apples by Pantoae agglomerans strain IC1270. *Bulletin OILB/SROP* **25**, 199-202.

Schena, L., Nigro, F., Pentimone, I., Ligorio, A., and Ippolito, A. (2003). Control of postharvest rots of sweet cherries and table grapes with endophytic isolates of Aureobasidium pullulans. *Postharvest Biology and Technology* **30**, 209-220.

Scherm, H., Ngugi, H. K., Savelle, A. T., and Edwards, J. R. (2004). Biological control of infection of blueberry flowers caused by Monilinia vaccinii-corymbosi. *Biological Control* **29**, 199-206.

Scherm, H., and Stanaland, R. D. (2001). Evaluation of fungicide timing strategies for control of mummy berry disease of rabbiteye blueberry in Georgia. *Small Fruits Review* **1**, 69-81.

Schilder, A. M. C., Hancock, J. F., and Hanson, E. J. (2006). An integrated approach to disease control in blueberries in Michigan. *Acta Horticulturae*, 481-488.

Schnabel, G., and Mercier, J. (2006). Use of a Muscodor albus pad delivery system for the management of brown rot of peach in shipping cartons. *Postharvest Biology and Technology* **42**, 121-123.

Shevchuk, I. V. (2006). Efficiency of biofungicides against dominating diseases of cherries and plums under the different climatic conditions of Ukraine. *Phytopathologia Polonica*, 125-131.

Smilanick, J. L., Denis-Arrue, R., Bosch, J. R., Gonzalez, A. R., Henson, D., and Janisiewicz, W. J. (1993). Control of postharvest brown rot of nectarines and peaches by Pseudomonas species. *Crop Protection* **12**, 513-520.

Spadaro, D., Vola, R., Piano, S., and Gullino, M. L. (2002). Mechanisms of action and efficacy of four isolates of the yeast Metschnikowia pulcherrima active against postharvest pathogens on apples. *Postharvest Biology and Technology* **24**, 123-134.

Spotts, R. A., Cervantes, L. A., and Facteau, T. J. (2002). Integrated control of brown rot of sweet cherry fruit with a preharvest fungicide, a postharvest yeast, modified atmosphere packaging, and cold storage temperature. *Postharvest Biology and Technology* **24**, 251-257.

Stevens, C., Khan, V. A., Lu, J. Y., Wilson, C. L., Pusey, P. L., Igwegbe, E. C. K., Kabwe, K., Mafolo, Y., Liu, J., Chalutz, E., and Droby, S. (1997). Integration of ultraviolet (UV-C) light with yeast treatment for control of postharvest storage rots of fruits and vegetables. *Biological Control* **10**, 98-103.

Stevens, C., Khan, V. A., Lu, J. Y., Wilson, C. L., Pusey, P. L., Kabwe, M. K., Igwegbe, E. C. K., Chalutz, E., and Droby, S. (1998). The germicidal and hormetic effects of UV-C light on reducing brown rot disease and yeast microflora of peaches. *Crop Protection* **17**, 75-84.

Thornton, H. A., Savelle, A. T., and Scherm, H. (2008). Evaluating a diverse panel of biocontrol agents against infection of blueberry flowers by Monilinia vaccinii-corymbosi. *Biocontrol Science and Technology* **18**, 391-407.

Tian, S., Qin, G., and Xu, Y. (2004). Survival of antagonistic yeasts under field conditions and their biocontrol ability against postharvest diseases of sweet cherry. *Postharvest Biology and Technology* **33**, 327-331.

Utkhede, R. S., and Sholberg, P. L. (1986). In vitro inhibition of plant pathogens by Bacillus subtilis and Enterobacter aerogenes and in vivo control of two postharvest cherry diseases. *Canadian Journal of Microbiology* **32**, 963-967.

Wang, Y., and Tian, S. (2007). Interaction between Cryptococcus laurentii, Monilinia fructicola and sweet cherry fruit at different temperatures. *Scientia Agricultura Sinica* **40**, 2811-2820.

Wisniewski, M., Wilson, C., El-Ghaouth, A., and Droby, S. (2001). Increasing the ability of the biocontrol product, Aspire, to control postharvest diseases of apple and peach with the use of additives. *Bulletin OILB/SROP* **24**, 157-160.

Wittig, H. P. P., Johnson, K. B., and Pscheidt, J. W. (1997). Effect of epiphytic fungi on brown rot blossom blight and latent infections in sweet cherry. *Plant Disease* **81**, 383-387.

Xu, X., Chan, Z., Xu, Y., and Tian, S. (2008). Effect of Pichia membranaefaciens combined with salicylic acid on controlling brown rot in peach fruit and the mechanisms involved. *Journal of the Science of Food and Agriculture* **88**, 1786-1793.

Yao, H. J., and Tian, S. P. (2005). Effects of a biocontrol agent and methyl jasmonate on postharvest diseases of peach fruit and the possible mechanisms involved. *Journal of Applied Microbiology* **98**, 941-950.

Zhou, T., Northover, J., and Schneider, K. E. (1999). Biological control of postharvest diseases of peach with phyllosphere isolates of Pseudomonas syringae. *Canadian Journal of Plant Pathology* **21**, 375-381.

Zhou, T., Schneider, K. E., and Li, X. (2008). Development of biocontrol agents from food microbial isolates for controlling post-harvest peach brown rot caused by Monilinia fructicola. *International Journal of Food Microbiology* **126**, 180-185.

Appendix 6. Primary literature (2007-2009) on biological control against *Fusarium oxysporum*

Abo-Elyousr, K. A. M. and H. M. Mohamed (2009). "Biological Control of Fusarium Wilt in Tomato by Plant Growth-Promoting Yeasts and Rhizobacteria." Plant Pathology Journal 25(2): 199-204.

Three plant growth-promoting yeasts and two rhizobacteria were tested for controlling tomato wilt caused by Fusarium oxysporum L sp. lycopersici under greenhouse and field conditions. Under greenhouse and field conditions, all treatments were significantly reduced disease severity of tomato wilt relative to the infected control. The highest disease reductions in pots (75.0, 67.4%) and field (52.5, 42.4%) were achieved by Azospirillum brasilense and Bacillus subtilis compared to infected control. Under field condition all treatments produced the highest tomato yield compared to the control plants inoculated with the pathogen

.

Al-Jedabi, A. A. (2009). "Biological control of Fusarium root-rot of sorghum." Research Journal of Agriculture and Biological Sciences 5(4): 465-473.

several crops including sorghum that result in low grain yield. All antagonists showed inhibition of mycelial growth of F. oxysporum and the maximum inhibition was recorded when Bacillus subtilis as biocontrol agent (67.7%). The in vitro root colonization study demonstrated that after four days of germination, the cell counts obtained from the roots have increased and the maximum count is achieved by B. subtilis (16.9*105 cfu/cm root). The greenhouse pot experiment demonstrated that T. viride and B. subtilis resulted in more than 80% suppression of root rot. The reduction in fresh weight of roots amounted to 93.6% in the control treatment inoculated with F. oxysporum alone, whereas 71.1% reduction in fresh root weight was recorded for the treatments inoculated with both the pathogen and B. subtilis; 66.8% reduction in fresh root weight was recorded for the treatments inoculated with both the pathogen and T. harzianum. Root dry weight of the control treatment inoculated with only F. oxysporum decreased by 94.5% in relation to the non-inoculated control. Among the potential biological control agents in this study, B. cereus resulted in 42.3 reduction in root dry weight compared to the 94.5% reduction recorded for the control inoculated with F. oxysporum alone. 100% of the roots from the control treatment (F. oxysporum only) rendered growth of F. oxysporum compared to an incidence ranging from 20 to 55% for plants treated with B. subtilis, B. lecheniformis, B. cereus, T. harzianum and T. viride. Both chlorophyll fractions increased when treated with antagonist and the maximum enhancement was recorded when Bacillus subtilis used as antagonist compared with that of control. The maximum values of the carbohydrate components were recorded when Bacillus subtilis used as antagonist relative to those of control.

Amini, J. (2009). "Induced Resistance in Tomato Plants Against Fusarium Wilt Invoked by Nonpathogenic Fusarium, Chitosan and Bion." Plant Pathology Journal 25(3): 256-262.

The potential of nonpathogenic Fusarium oxysporum strain Avr5, either alone or in combination with chitosan and Bion, for inducing defense reaction in tomato plants inoculated with E oxyysporum f. sp lycopersici, was studied in vitro and glasshouse conditions. Application Bion at concentration of 5, 50, 100 and 500 mu g/ml, and the highest concentration of chitosan reduced in vitro growth of the pathogen. Nonpathogenic F oxysporum Avr5 reduced the disease severity of Fusarium wilt of tomato in split plants, significantly. Bion and chitosan applied on tomato seedlings at concentration 100 mu g a.i./plant; 15, 10 and 5 days before inoculation of pathogen. All treatments significantly reduced disease severity of Fusarium wilt of tomato relative to the infected control. The biggest disease reduction and increasing tomato growth belong to combination of nonpathogenic Fusarium and Bion. Growth rate of shoot and root markedly inhibited in tomato plants in response to tomato Fusarium wilt as compared with healthy control. These results suggest that reduction in disease incidence and promotion in growth parameters in tomato plants inoculated with nonpathogenic Fusarium and sprayed with elicitors could be related to the synergistic and cooperative effect between them, which lead to the induction and regulation of disease resistance. Combination of elicitors and nonpathogenic Fusarium synergistically inhibit the growth of pathogen and provide the first experimental support to the hypothesis that such synergy can contribute to enhanced fungal resistance in tomato. This chemical could provide a new approach for suppression of tomato Fusarium wilt, but its practical use needs further investigation.

Anand, R., S. Kulothungan, *et al.* (2009). "Assay of chitinase and beta-1,3 glucanase in Gossypium hirsutum seedlings by Trichoderma spp. against Fusarium oxysporum." International Journal of Plant Sciences (Muzaffarnagar) 4(1): 255-258.

wilt in cotton. In this regard, the six species of Trichoderma, namely T. viride, T. virens [Gliocladium virens], T. hamatum, T. harzianum, T. koningii and T. reesi, were evaluated for its biocontrol properties and induction of defence-related enzymes, namely chitinase and beta1-3-glucanase in 30 days old cotton (G. hirsutum) seedlings. Trichoderma spp. could efficiently control the growth rate of F. oxysporum. In vitro assay of chitinase and beta-1,3-glucanase revealed the maximum production by T. harzianum (56 U/ml) and T. hamatum (80 U/ml), respectively. It also produced appreciable quantities of defence enzymes. The maximum induction of chitinase and beta1-3-glucanase in plants was found to be 80 U/ml when challenged with T. harzianum, in addition to the enhancement of defence mechanism in plants. Trichoderma spp. improved the germination rate of seedlings.

Anitha, A. and M. Rebeeth (2009). "Self-fusion of Streptomyces griseus enhances chitinase production and biocontrol activity against Fusarium oxysporum f. sp. lycopersici." Biosciences, Biotechnology Research Asia 6(1): 175-180.

Protoplasts were isolated from Streptomyces griseus (MTCC - *4734) strain using lysing enzymes and self-fusion of Streptomyces griseus protoplasts was carried out using 50% polyethylene glycol (MW 1000, Sigma Chemicals Co., USA) in protoplast buffer. The regenerated 8 self fused Streptomyces griseus were studied detailed for chitinase production and biocontrol activity. Parent strain (PSg)

showed protein content of 2.7 mg/ml with chitinase activity of 120 IU/ml. High chitinase activity was measured in the culture filtrates of most of the self-fusants (87%) than the parent. Among the fusants, the strain SFSg 5 produced protein content of 7.8 mg/ml, maximum chitinase activity of 283.3 IU/ml with a two-fold increase as compared to the parent strain. All the self-fusants exhibited increased antagonistic activity against F. oxysporum f. sp. lycopersici than the parent. Maximum inhibition (82%, 80%) of mycelial growth of F. oxysporum was recorded with fusant of SFSg 5, SFSg 1 as against 61.1% with PSg. The result implies that, the self-fused Streptomyces griseus resulted in appreciable increase of chitinase production and biocontrol activity also the significance of the protoplast fusion technique, which could successfully be used to develop hybrid strains also for commercial formulation.

Baysal, O., M. Calskan, *et al*. (2008). "An inhibitory effect of a new Bacillus subtilis strain (EU07) against Fusarium oxysporum f. sp. Radicis-lycopersici." PMPP Physiological and Molecular Plant Pathology 73(1/3): 25-32.

destructive disease on tomato (Lycopersicon esculentum Mill.) transplant seedlings and the causal organism of crown and root rot of tomato plants growing in southern coast greenhouses of Turkey. An isolate of Bacillus subtilis (EU07) identified by the 16s RNA region code gene was selected as the best antagonist and evaluated against FORL in vitro studies. Strain EU07 at 106 CFU ml-1 was able to reduce disease incidence by 75%, when applied as an inoculant. It efficiently inhibited FORL compared to the control and QST 713 (AgraQuest, Davis, CA) whose inhibition ratio was only 52% in vivo. Random amplified polymorphic DNA analyses showed banding (genetic) differences between EU07 and QST 713 whereas there were no differences between DNAs of strains that have high homology to genes involved in the synthesis of antibiotics fengycin, bacillomycin and iturin when screened by oligonucleotide primers designed based on sequence information obtained from the NCBI database. Furthermore, one specific fragment in the EU07 genome showed the highest similarity to YrvN protein by 99% and AAA ATPase domain protein (72.2%) after amplifying oligonucleotide primers that are specific to the N-acyl-homoserine lactonase (HLS) gene as a biocontrol activity marker. These results suggested an effect of EU07 on control FORL by YrvN protein as subunit of protease enzyme. Furthermore, this fragment associated with HLS gene may be a potential molecular marker for selecting effective biological control agent belonging to Bacillus in order to control soilborne pathogens such as Fusarium, suggesting impairment in FORL invasion by signaling in the plant rhizosphere.

Bernal-Vicente, A., M. Ros, *et al*. (2009). "Increased effectiveness of the Trichoderma harzianum isolate T-78 against Fusarium wilt on melon plants under nursery conditions." Journal of the Science of Food and Agriculture 89(5): 827-833.

BACKGROUND: The use of isolates of the genus Trichoderma to control Fusarium wilt in melon plants is one of the most recent and effective alternatives to chemical treatments. In this work we have studied the immobilization of the isolate Trichoderma harzianum T-78 on different carriers as an efficient method to control vascular Fusarium wilt of melon in nurseries. Different formulations were developed: liquids (spore suspension, guar gum and carboxymethylcellulose) and solids (bentonite, vermiculite and wheat bran). RESULTS: The introduction of F. oxysporum resulted in a significant decrease in seedling fresh weight. The treatments which gave a lesser reduction in weight and showing a greater biocontrol effect were the liquid conidial suspension and the solid treatments with bentonite and superficial vermiculite. Microbiological analyses revealed that the conidial suspension and all the solid treatments, except wheat bran, significantly decreased F. oxysporum populations. Of all the treatments assayed, bentonite produced the greatest decline in the F. oxysporum population. CONCLUSIONS: The most effective treatments against Fusarium wilt on melon plants were the solid treatments bentonite and superficial vermiculite. These two treatments gave the greatest plant weight, the lowest percentage of infected plants and the greatest T. harzianum population throughout the assay. (C) 2009 Society of Chemical Industry

Boureghda, H. and Z. Bouznad (2009). "Biological control of Fusarium wilt of chickpea using isolates of Trichoderma atroviride, T. harzianum and T. longibrachiatum." Acta Phytopathologica et Entomologica Hungarica 44(1): 25-38.

The efficiency of the antagonist species Trichoderma atroviride (strains Ta.3, Ta.7 and Ta.13), T. harzianum (Th.6, Th.12, Th.15, Th.16 and Th.18) and T. longibrachiatum (TL.1, TL.2, TL.4, TL.5, TL.8, TL.9, TL.10, TL.11, TL.14 and TL17) against Fusarium wilt (caused by Fusarium oxysporum f.sp. ciceris) was compared using in vitro- and in vivo-based bioassay. A significant decrease of both growth and conidia production of the pathogen was obtained compared to the control. The highest percentages of diameter colony reduction and conidial production were obtained with Ta.13, causing 65.64% reduction in colony diameter (direct confrontation), 48.71% reduction in colony diameter (indirect confrontation), and a complete inhibition of conidial production. Once more in direct confrontation, T. atroviride overgrowth the pathogen colony and sporulate above. The seed treatment by Trichoderma spp. isolates before sowing in a soil already infested by the pathogen led to a significant decrease of disease severity compared to the untreated control. The weakest index of disease severity was obtained with Ta.13, which caused 83.92% reduction compared to the control. The most effective isolates in protecting chickpea seedlings against the disease were Ta.3, Ta.7 and Ta.13 as well as Th.16. The reduction of disease severity was associated with an increase of the vegetal growth including the stem height as well as the plant fresh and dry weights.

Casimiro Michel-Aceves, A., M. Antonio Otero-Sanchez, *et al*. (2009). "In vitro biocontrol of Fusarium subglutinans (Wollenweb. and Reinking) Nelson, Toussoun and Marasas and F. oxysporum Schlecht., causal agents of "Witches' broom" of mango (Mangifera indica L.) by Trichoderma spp." Revista Mexicana de Fitopatologia 27(1): 18-26.
The antagonistic effect of native strains of Trichoderma spp. was evaluated in vitro against Fusarium oxysporum (Fo) and Fusarium subglutinans (Fs), causal agents of mango "witches' broom". Ten strains of the antagonistic fungus were isolated, one of which was selected and identified to the species level (T. harzianum); this species showed the highest percentage of antagonism inhibiting mycelial growth of Fo by 62.9% and 42.0% of Fs. In dual Cultures between Fo and/or Fs with the selected strains of Trichoderma, the time for the first contact for Fo was between 3 and 4 days, and between 2 and 3 for Fs. The greatest intersection area (0.87 cm) was observed in T. lignorum against Fo, while the intersection area in Fs with the native strain Thzn-2 was 0.85 cm. Native strains Thzn-2 and Thzcf-12, and the commercial one showed antagonism class 2, being able to stop growth of both plant pathogens. Strain Thzn-2 is promising as an alternative for biocontrol of Fo and Fs; however, it is necessary to evaluate it under field conditions.

Chebotar, V. K., N. M. Makarova, *et al*. (2009). "Antifungal and phytostimulating characteristics of Bacillus subtilis Ch-13 rhizospheric strain, producer of bioprepations." Applied Biochemistry and Microbiology 45(4): 419-423.
Bacillus subtilis Ch-13 industrial strain was shown to have a wide spectrum of antagonistic activities against different species of phytopathogenic fungi and bacteria. The B. subtilis Ch-13 strain produces lytic enzymes; cyanide and other antifungal metabolites; stimulates plant growth, producing phytohormones-auxin derivatives. This strain by 2.5 times reduced the quantity of tomato plants infected with phytopathogenic fungus Fusarium oxysporum during inoculation. Fungi abundance on roots with bacterial inoculation was 6.9 times less than in the absence of inoculation. The application of detected antifungal metabolites as biochemical markers for the strain enables to control the stability of physiologic and biochemical characteristics of the producer, and ensures a rapid quality assay of biopreparations with high performance liquid chromatography (HPLC).

Chen, L. and W. Chen (2009). "Genome shuffling enhanced antagonistic activity against Fusarium oxysporum f. sp. melonis and tolerance to chemical fungicides in Bacillus subtilis BS14." Journal of Food, Agriculture & Environment 7(2): 856-860.
enhance antagonistic activity against Fusarium oxysporum f. sp. melonis (FOM) and tolerance to two chemical fungicides. Strain BS14 was identified as a strain of Bacillus subtilis by the analysis of 16S rDNA sequences. A stable recombinant F35 was obtained after three rounds of shuffling. Antagonistic activity of recombinant F35 against FOM was increased by 34.52% and 65.48% compared to that of the parent strain HN8-7 with highest activity and another parent strain utilized, BS14. The tolerance to chemical fungicides was also significantly improved (p0.05) compared to that of strain BS14. Reduction of FOM of 94% was observed by using recombinant F35, which was increased by 45% compared to that of strain BS14 (p0.05) and no significant differences (p>0.05) compared to that of thiophanate methyl (MRL). Reduction of FOM of 100% was dramatically observed by using an integrated treatment combining MRL (50% of usual dosage) with recombinant F35. Strain F35 with these improved traits would be a promising biocontrol agent in the control of FOM. Here genome shuffling was proved to be a practical methodology for strain improvement of antagonistic microorganism Bacillus subtilis BS14 for enhancing antagonistic activity against FOM and tolerance to chemical fungicides.

Clematis, F., M. L. Gullino, *et al*. (2009). "Antagonistic activity of microorganisms isolated from recycled soilless substrates against Fusarium crow rot." Protezione delle Colture(3): 29-33.
We report the results obtained in biological control trials against crown and root rot of tomato incited by Fusarium oxysporum f. sp. radicis lycopersici by using microorganisms isolated from soilless cultivation systems that showed suppressiveness against this disease. Among the tested microorganisms belonging to fluorescent bacteria (32 isolates) and to fungi belonging to Trichoderma (39 isolates) and Fusarium (38 isolated), 5 bacteria and 6 fungi showed a good activity against the pathogen. Such strains will be used in greenhouse trials, under situations closer to the field, in order to evaluate their potential to be adopted under practical conditions.

Eden Paredes-Escalante, J., J. Armando Carrillo-Fasio, *et al*. (2009). "Antagonistic microorganismos for control of the fungal complex that cause wilt in chickpea (Cicer arietinum L.) in the state of Sinaloa, Mexico." Revista Mexicana de Fitopatologia 27(1): 27-35.
The antagonistic activity in vitro of microorganisms isolated from chickpea rhizosphere, was evaluated against Fusarium oxysporum, Sclerotium rolfsii, and Rhizoctonia solani, causal agents of chickpea wilt. The native strains with the higher percentage of pathogen mycelial growth inhibition were selected and identified as Trichoderma lignorum (CIAD 06-540903), T. harzianum (CIAD 05-550903), Bacillus subtilis (CIAD-940111), and Pseudomonas fluorescens (CIAD-990111). These strains and a commercial strain of T. harzianum (T-22) were mixed with Glomus intraradices and their effectiveness to reduce chickpea wilt was compared against a chemical treatment (PCNB) and all absolute control in the field. The seed was treated with the microorganisms before sowing and evaluations of disease severity were conducted each 15 days, while root colonization by the antagonistic microorganisms was assessed 45 days after sowing. Colonization of T, harzianum CIAD 05-550903 + G. infraradices was 33 x 10(3) ufc/g fresh root-75% and B. subtilis + G. intraradices was 1.3 x 10(8) Ufc/g fresh root-75%; while the combination P.fluorescens + G. intraradices was 1.4 x 10(7) Ufc/g fresh root-88%. These treatments also showed a reduction of disease severity in 64, 57, and 51%, respectively in comparison with the control.

El-Khallal, S. M. (2007). "Induction and modulation of resistance in tomato plants against Fusarium wilt disease by bioagent fungi (arbuscular mycorrhiza) and/or hormonal elicitors (jasmonic acid & salicylic acid): 2 - changes in the antioxidant enzymes, phenolic compounds and pathogen related-proteins." Australian Journal of Basic and Applied Sciences 1(4): 717-732.

Induction of plant defense against pathogen attack is regulated by a complex network of different signals. In the present study interaction between hormonal signals [jasmonic acid (JA) or salicylic acid (SA)] and bioagent [arbuscular mychorrhiza (AM) fungi] was used as new strategy to enhance tomato defense responses against wilt disease caused by Fusarium oxysporum (Fo). Thus changes in various physiological defenses including antioxidant enzymes, phenolic compounds and pathogenesis related (PR) proteins were investigated in leaves of tomato plants. Results appeared that production of reactive oxygen species (ROS), mainly H2O2 and O2 increasing the time of infection. Application with bioagent AM fungi and/or hormonal elicitors (JA & SA) markedly decreased these levels, while LOX activity greatly increased as compared with infected control. SA - treated plants had the highest MDA level but JA+AM fungi treated plants recorded the highest LOX activity. Infection by Fusarium oxysporm significantly increased activity of antioxidant enzymes (SOD, APX and CAT) in tomato leaves at different stages of growth. The highest activity was recorded in leaves of AM fungi+JA-treated plants, while treatments with SA especially when applied alone markedly decreased H2O2 scavenging enzymes (APX and CAT) and greatly increased SOD activity. Thus, imbalance between H2O2 - generation and scavenging enzymes in leaves may reflect a defense mechanism in tomato or a pathogenicity strategy of the fungus. Levels of certain phenolic acids greatly changed in tomato leaves in response to Fusarium oxysporum, AM fungi and hormonal elicitors. Benzoic and Galleic acids contents markedly decreased, however, contents of coumaric, cinnamic, chlorogenic and ferulic acids increased in leaves of all treatments. Also, activity of lignification enzymes POX, PPX and PAL significantly increased in leaves of infected tomato plants. JA-treated plants caused the highest POX and PPX activities, while SA-treated plants having the highest PAL activities. High accumulation of phenolic compounds and activity POX, PPX and PAL in these plants may reflect a component of many defense signals activated by bioagent and hormonal inducers which leading to the activation of power defense system in tomato against attack. Analysis of protein electrophoresis revealed that interaction between hormone signal (JA & SA) and bioagent AM fungi mediating the expression of the majority of different PR-proteins leading to increasing defense mechanism against Fusarium oxysporum infection. Thus, induction of protein bands of molecular weights 35, 33, 32, 31 (PR-2, beta-1, 3 glucanase), 30.5 and 27 (PR-3,-4, chitinase) in infected leaves indicated the important role which played in disease resistance. Finally, the new mechanism of the combination strategy between bioagent and hormonal signals (either synergistically or antagonistically) played important roles for increasing various defense systems and altering expression of defense genes which leading to different PR-proteins working together to increased resistance in tomato plants against wilt disease caused by Fusarium oxysporum. In addition, results revealed that defense mechanism in plants treated with AM fungi and JA are more effective than AM fungi plus SA-treated plants.

Floch, G. l., J. Vallance, *et al.* (2009). "Combining the oomycete Pythium oligandrum with two other antagonistic fungi: root relationships and tomato grey mold biocontrol." Biological Control 50(3): 288-298.

To reduce Pythium oligandrum biocontrol variability and improve its efficacy, experiments were performed by combining the oomycete with two other antagonistic fungi, Fusarium dishes, Fo47 or T. harzianum hyphae destroyed P. oligandrum cells by antibiosis and mycoparasitism processes; in the rhizosphere of tomato plants (Lycopersicon esculentum), the same antagonistic features were observed. However, in the rhizosphere, hyphae are frequently separated by a certain distance; this allows the coexistence and the persistence of the three microorganisms on the root systems. When introduced in the rhizosphere, Fo47 and P. oligandrum were able to penetrate the root tissues with Fo47 limited to the epidermal and upper layers of cortical cells while P. oligandrum colonized deeper tissue at a faster rate. The two antagonists were killed in few days within roots following elicited plant-defense reactions. T. harzianum was not able to penetrate root tissues. Root colonization with either P.oligandrum alone or in combination with Fo47 and/or T. harzianum resulted in systemic plant resistance which provided plant protection against Botrytis cinerea infection of leaves. The level of control and the expression of pathogenesis-related proteins (PR-proteins) in leaves were similar whatever the antagonistic microbial treatment applied to roots.

Gay, M. I. T., Anonymous, *et al.* (2009). Substrates containing a Trichoderma asperellum strain for biological control of Fusarium and Rhizoctonia, Universidad de Barcelona.

The strain of Trichoderma asperellum T34(2) CECT No. 20417 is useful for preparing substrates for biological control of vascular fusariose and death of plants caused by Rhizoctonia solani. The substrates can be peats, composts (hardwood compost, pine bark compost, cork compost, sludge compost from sewage treatment plants, garden residues, etc.) or formulations based on CPV-type compost (compost+peat+vermiculite). The fact that the substrates suppress both Fusarium oxysporum f. sp. lycopersici and Rhizoctonia solani provides an advantage in comparison with other substrates known in prior art. Another advantage is that the use of methyl bromide, a highly harmful product for the environment, in the control of vascular fusariose is avoided.

Huang, X., J. Luo, *et al.* (2009). "Isolation and bioactivity of endophytic fungi in Derris hancei." Journal of South China Agricultural University 30(2): 44-47.

Derris hancei Hemsl. The antagonism of endophytic fungi against fungal pathogens was tested in vitro. Penicillium sp. Q1, Rhizoctonia sp. S1, Phomopsis sp. N2, and Corticium sp. F1 isolated from the caudex of D. hancei, and Penicillium sp. Q2 isolated from the leaf, inhibited the hyphal growth of Colletotrichum gloeosporioides Penz, Fusarium oxysporum f. niveum (E. F. Smith) Snyber et Hansen, Rhizoctonia sp. S1 against Colletotrichum orbiculare Arx, and Phomopsis sp. N2 against Colletotrichum musae (Berk1 & Curt1) Arx1 on dual culture with inhibition index II. It was reported that endophytic fungus in D.hancei could produced antibacterial substances in this paper. The culture filtrates of Penicillium sp. Q2 treated in 48 h after treatment possessed 100.00% of adjusted mortality against the 2nd larvae of Spodoptera litura by leaves disc feeding bioassays, and 75.10% against Lipaphis erysimi Kaltenbach (apterous adult) by insect-soaking method, respectively, which showed that the activity of Penicillium sp. Q2 was higher than that of other endophytic fungi.

Jadeja, K. B. and D. M. Nandoliya (2008). "Integrated management of wilt of cumin (Cuminum cyminum L.)." Journal of Spices and Aromatic Crops 17(3): 223-229.

Four components of integrated management namely, soil solarization, crop rotation, chemicals and biocontrol agents were tested under field condition at Junagadh (Gujarat) for the management of wilt of cumin (Cuminum cyminum) caused by Fusarium oxysporum f. sp. cumini. Growing of sorghum (Sorghum bicolor) or maize (Zea mays) during kharif season did not reduce wilt incidence during the following rabi season. Soil solarization with 25 m LLDPE plastic cover for 15 days in summer proved most effective in reducing wilt incidence to 26.27% as against 44.90% in non-solarization and increasing yield to 396 kg ha-1 as against 286 kg ha-1 in non-solarized plots. Application of carbendazim granules @ 10 kg ha-1 one month after sowing or Trichoderma viride in organic carrier @ 62.5 kg ha-1 at sowing time were also effective. Integrating soil solarization followed by growing of sorghum in kharif and application of either carbendazim granules @ 10 kg ha-1 one month after sowing or application of T.viride in organic carrier @ 62.5 kg ha-1 was effective for the management of cumin wilt.

Kamilova, F., S. Validov, *et al*. (2009). Biological control of tomato foot and root rot caused by Fusarium oxysporum f.sp. radicis-lycopersici by Pseudomonas bacteria. Proceedings of the Second International Symposium on Tomato Diseases, Kusadasi, Turkey, 8-12 October 2007.

Rhizobacteria are a natural and most suitable source for the isolation of potential microbiological control agents that can protect plants from soilborne pathogens and consequently improve crop quality and yield. The beneficial effect of such bacteria on plant health depends in many cases on their ability to aggressively colonize the rhizosphere and compete with the indigenous, including pathogenic, microflora for nutrients and niches on the plant root. Bacterial strains Pseudomonas chlororaphis PCL1391 and P. fluorescens WCS365 employ antibiosis and induced systemic resistance, respectively, to control tomato foot and root rot (TFRR) caused by phytopathogenic fungus Fusarium oxysporum f.sp. radicis-lycopersici (Forl). For the selection of biocontrol bacteria acting via the mechanism "competition for nutrients and niches" we have developed an enrichment method for enhanced tomato root tip colonizers, starting from a crude mixture of rhizobacteria coated on the seed, using a sterile quartz sand/plant nutrient solution gnotobiotic system. As a result of this enrichment procedure, and subsequent tests on competitive tomato root tip colonization, the strongly competitive biocontrol strains P. fluorescens PCL1751 and P. putida PCL1760 were isolated. Both strains effectively suppress TFRR under soil and hydroponic cultivation conditions.

Kamilova, F., S. Validov, *et al*. (2009). "Biological control of tomato foot and root rot caused by Fusarium oxysporum f.sp. radicis-lycopersici by Pseudomonas bacteria." Acta Horticulturae(808): 317-320.

isolation of potential microbiological control agents that can protect plants from soilborne pathogens and consequently improve crop quality and yield. The beneficial effect of such bacteria on plant health depends in many cases on their ability to aggressively colonize the rhizosphere and compete with the indigenous, including pathogenic, microflora for nutrients and niches on the plant root. Bacterial strains Pseudomonas chlororaphis PCL1391 and P. fluorescens WCS365 employ antibiosis and induced systemic resistance, respectively, to control tomato foot and root rot (TFRR) caused by phytopathogenic fungus Fusarium oxysporum f.sp. radicis-lycopersici (Forl). For the selection of biocontrol bacteria acting via the mechanism "competition for nutrients and niches" we have developed an enrichment method for enhanced tomato root tip colonizers, starting from a crude mixture of rhizobacteria coated on the seed, using a sterile quartz sand/plant nutrient solution gnotobiotic system. As a result of this enrichment procedure, and subsequent tests on competitive tomato root tip colonization, the strongly competitive biocontrol strains P. fluorescens PCL1751 and P. putida PCL1760 were isolated. Both strains effectively suppress TFRR under soil and hydroponic cultivation conditions.

Kannan, V. and R. Sureendar (2009). "Synergistic effect of beneficial rhizosphere microflora in biocontrol and plant growth promotion." Journal of Basic Microbiology 49(2): 158-164.

Biological systems are getting more relevance than chemical control of plant pathogens as they are not only eco-friendly and economic in approach but are also involved in improving the soil consistency and maintenance of natural soil flora. Plant growth promoting rhizosphere microorganisms were isolated from three different tree rhizospheres using selective culture media. Five microorganisms were selected from each rhizosphere soil based on their efficiency and screened for their ability to promote plant growth as a consortium. Each of the developed consortium has a phosphate solubilizer, nitrogen fixer, growth hormone producer, heterotrophic member and an antagonist. The plant growth promoting ability of the microbial members present in the consortium was observed by estimating the IAA production level and also by the nitrogenase activity of the nitrogen fixers. The biocontrol potentiality of the consortium and the antagonist present in the consortium were checked by both dual plate assay and cross-streaking technique. Consortial treatments effected very good growth promotion in Lycopersicon esculentum Mill and the treated plants also developed resistance against wilt pathogen, Fusarium oxysporum f. sp. lycopersici though the effect was well pronounced with consortium developed from Santalum album.

Li, J., Q. Yang, *et al*. (2009). "Evaluation of biocontrol efficiency and security of A Bacillus subtilis strain B29 against cucumber Fusarium wilt in field." China Vegetables(2): 30-33.

cucumerinum, was isolated from cucumber rhizosphere. After twice of 4-field-plot experiments, the control efficiencies of 100, 250 and 500 dilution times to cucumber Fusarium wilt were 70.3-88.2%, 62.3-85.9%, and 54.7-80.6%, respectively. The average efficiency of field trials with B29 was 84.9% during 2 years and the yield of cucumber increased by 12.57%. The acute toxicity of Bacillus subtilis strain B29 to big mouse through its mouth and skin was examined, and the LD50 was more than 5000 mg/kg. The application of strain B29 on cucumber, tomato, bean and seed pumpkin was safe based on the observed seedling rate, growth and development.

Liu, Q., J. C. Yu, *et al*. (2009). "Antagonism and Action Mechanism of Antifungal Metabolites from Streptomyces rimosus MY02." Journal of Phytopathology 157(5): 306-310.

The genus of Streptomyces, a saprophytic Gram-positive bacterium, has properties, which make them useful as pharmaceutical and biocontrol agents. A streptomyces strain MY02 from soil samples showed significant antagonism against 14 plant pathogenic fungi including Fusarium oxysporum f. sp. cucumarinum. Antifungal metabolite(s) SN06 from the culture of the strain MY02 were extracted with n-butanol and purified by silica gel column chromatography. The minimum concentration of SN06 inhibiting any visible fungal growth of F. oxysporum f. sp. cucumarinum is 12.5 mu g/ml by twofold serial dilutions method. The mycelia of F. oxysporum f. sp. cucumarinum treated with SN06 were observed under the normal optics microscope. The results showed that some cells of hyphae began to dilate and formed some strings of beads. The cytoplasm oozed out of the cells with the culture time and so most of the cells became empty. The hyphae broke into many segments and then collapsed after 48 h. After inoculated in potato dextrose medium for 48 h, the filtrate of mycelia treated with 1% NaCl containing 12.5 mu g/ml SN06 was scanned using ultraviolet spectrophotometer and absorption peak at 260 nm showed that the mycelia cell membrane of F. oxysporum f. sp. cucumarinum was broken and that nucleic acid oozed out of the cell.

Maina, M., R. Hauschild, *et al*. (2008). "Protection of tomato plants against fusaric acid by resistance induction." Journal of Applied Biosciences(JABs) 1: 18-31.

Objectives: The rhizobacteria Bacillus sphaericus B43, Pseudomonas fluorescens T58, and P. putida 53 are able to induce systemic resistance (ISR) against Fusarium oxysporum f.sp. lycopersici (FOL) in tomato. This study investigated if the ISR reduced the damage by the toxin fusaric acid (FA) produced by FOL. Methodology and Results: The bacteria were applied to the rhizosphere of tomato plants. Chlorophyll content and ion leakage were determined after placing the leaf discs in FA. Active oxygen species (AOS), superoxide and hydrogen peroxide levels were determined in leaves of plants injected with FA. Activities of superoxide dismutase (SOD), ascorbate (AS) and guaiacol peroxidases (GPX) involved in AOS metabolism were quantified. In untreated plants, FA led to high ion leakage and chlorophyll degradation caused by H2O2 accumulation. All the bacteria treatments decreased the chlorophyll degradation. Ion leakage was reduced by treatment with P. fluorescens T58 and B. sphaericus B43, while P. putida 53 was less effective. Treatment of plants with bacteria resulted in increased superoxide contents, but varying over time. Increased SOD and GPX activities in untreated plants were suppressed after bacteria treatment. Plants treated with P. fluorescens T58 showed only a transient increase in superoxide. P. putida 53-treated plants removed AOS, but high initial superoxide levels led to membrane damages. Treatment with B. sphaericus B43 suppressed the effects of FA, but AOS metabolism showed only slight alterations. Conclusions and potential applications of findings: ISR could also protect plant tissues from damage by pathogen toxins, which is a potential new dimension to the known mechanisms of action of biological control agents.

Martinez-Medina, A., J. A. Pascual, *et al*. (2009). "Interactions between arbuscular mycorrhizal fungi and Trichoderma harzianum and their effects on Fusarium wilt in melon plants grown in seedling nurseries." Journal of the Science of Food and Agriculture 89(11): 1843-1850.

BACKGROUND: Biological control through the use of Trichoderma spp. and arbuscular mycorrhizal fungi (AMF) could contribute to a reduction of the inputs of environmentally damaging agrochemical products. The objective of this study was to evaluate the interactions between four AMF (Glomus intraradices, Glomus mosseae, Glomus claroideum and Glomus constrictum) and Trichoderma harzianum for their effects on melon plant growth and biocontrol of Fusarium wilt in seedling nurseries. RESULTS: AMF colonisation decreased fresh plant weight, which was unaffected by the presence of T. harzianum. Dual inoculation resulted in a decrease in fresh weight compared with AMF-inoculated plants, except for G. intraradices. AMF colonisation level varied with the AM endophyte and was increased by T. harzianum, except in G. mosseae-inoculated plants. Negative effects of AMF on T. harzianum colony-forming units were found, except with G. intraradices. AMF alone were less effective than T. harzianum in suppressing disease development. Combined inoculation resulted in a general synergistic effect on disease control. CONCLUSION: Selection of the appropriate AMF species and its combination with T. harzioanum were significant both in the formation and effectiveness of AM symbiosis and the reduction of Fusarium wilt incidence in melon plants. The combination of G. intraradices and T. harzianum provided better results than any other tested. (C) 2009 Society of Chemical Industry

Matar, S. M., S. A. El-Kazzaz, *et al*. (2009). "Antagonistic and inhibitory effect of Bacillus subtilis against certain plant pathogenic fungi, I." Biotechnology 8(1): 53-61.

subtilis isolates (B1 to B14), obtained from different Egyptian sites, were tested against six fungal isolates belonging to four different genera, Rhizoctonia solani, Helminthosporium spp., Alternaria spp. and Fusarium oxysporum. Cultural, morphological and physiological characteristics of these isolates were found to be identical to B. subtilis. Four B. subtilis isolates (B1, B4, B7, B8) had more antagonistic effect on all fungal isolates. Supernatant of B. subtilis isolate B7 had antagonistic effect on 6 fungal isolates but it was more effective on Helminthosporium spp., Alternaria spp. and F. oxysporum. B. subtilis as well as isolate B7 showed effectiveness in reducing disease incidence and severity levels of tomato plants when added to the F. oxysporum and R. solani-infested soil. Also, it stimulated the growth of tomato plants compared to the other. HPLC analysis of the HCl precipitate of B.subtilis isolate B7 culture supernatant revealed that an identical pattern of five peaks to that of a purified preparation of iturin A was obtained.

Matar, S. M., S. A. El-Kazzaz, *et al*. (2009). "Bioprocessing and scaling-up cultivation of Bacillus subtilis as a potential antagonist to certain plant pathogenic fungi, III." Biotechnology 8(1): 138-143.

isolate G-GANA7 (GenBank accession No. EF583053), collected from Abo-Homos in Egypt, was tested against six fungal isolates belonging to four different genera, i.e. Rhizoctonia solani, Helminthosporium sp., Alternaria sp. and Fusarium oxysporum. B. subtilis isolate G-GANA7 was cultured in 3 litre bench-top New Brunswick Scientific BioFlow III bioreactor for producing the maximum yield of biomass and antifungal compound. Fed-batch processes were automated through a computer aided data bioprocessing system AFS-BioCommand multi-process management program

to regulate the cell growth rate by controlling interactively the nutrient feed rate, temperature, pH and agitation speed based on dissolved oxygen. In batch cultivation, the process suffered from low yield of cell mass (3.2 g litre-1) and antifungal activity because of high initial glucose concentration followed by acetate formation which the causal agent for inhibition of cell growth. Constant and exponential fed-batch strategies were adopted to circumvent this potential problem. Fed-batch cultivation of B. subtilis was conducted at the specific growth rate of 0.13 and 0.1 h-1 for constant and exponential strategies, respectively. High cell density of 12.8 and 14.6 g litre-1 for both operations, with an overall biomass yield of 0.45 g g-1 was achieved. The inhibitory activity of antifungal in supernatant reached its maximum value of 2 and 2.2 cm for constant and exponential fed-batch cultivations.

Mazurier, S., T. Corberand, *et al*. (2009). "Phenazine antibiotics produced by fluorescent pseudomonads contribute to natural soil suppressiveness to Fusarium wilt." ISME Journal 3(8): 977-991.

Natural disease-suppressive soils provide an untapped resource for the discovery of novel beneficial microorganisms and traits. For most suppressive soils, however, the consortia of microorganisms and mechanisms involved in pathogen control are unknown. To date, soil suppressiveness to Fusarium wilt disease has been ascribed to carbon and iron competition between pathogenic Fusarium oxysporum and resident non-pathogenic F. oxysporum and fluorescent pseudomonads. In this study, the role of bacterial antibiosis in Fusarium wilt suppressiveness was assessed by comparing the densities, diversity and activity of fluorescent Pseudomonas species producing 2,4-diacetylphloroglucinol (DAPG) (phlD+) or phenazine (phzC+) antibiotics. The frequencies of phlD+ populations were similar in the suppressive and conducive soils but their genotypic diversity differed significantly. However, phlD genotypes from the two soils were equally effective in suppressing Fusarium wilt, either alone or in combination with non-pathogenic F. oxysporum strain Fo47. A mutant deficient in DAPG production provided a similar level of control as its parental strain, suggesting that this antibiotic does not play a major role. In contrast, phzC+ pseudomonads were only detected in the suppressive soil. Representative phzC+ isolates of five distinct genotypes did not suppress Fusarium wilt on their own, but acted synergistically in combination with strain Fo47. This increased level of disease suppression was ascribed to phenazine production as the phenazine-deficient mutant was not effective. These results suggest, for the first time, that redox-active phenazines produced by fluorescent pseudomonads contribute to the natural soil suppressiveness to Fusarium wilt disease and may act in synergy with carbon competition by resident non-pathogenic F. oxysporum.

Minerdi, D., S. Bossi, *et al*. (2009). "Volatile organic compounds: a potential direct long-distance mechanism for antagonistic action of Fusarium oxysporum strain MSA 35." Environmental Microbiology 11(4): 844-854.

Fusarium oxysporum MSA 35 [wild-type (WT) strain] is an antagonistic Fusarium that lives in association with a consortium of bacteria belonging to the genera Serratia, Achromobacter, Bacillus and Stenotrophomonas in an Italian soil suppressive to Fusarium wilt. Typing experiments and virulence tests provided evidence that the F. oxysporum isolate when cured of the bacterial symbionts [the cured (CU) form], is pathogenic, causing wilt symptoms identical to those caused by F. oxysporum f. sp. lactucae. Here, we demonstrate that small volatile organic compounds (VOCs) emitted from the WT strain negatively influence the mycelial growth of different formae speciales of F. oxysporum. Furthermore, these VOCs repress gene expression of two putative virulence genes in F. oxysporum lactucae strain Fuslat10, a fungus against which the WT strain MSA 35 has antagonistic activity. The VOC profile of the WT and CU fungus shows different compositions. Sesquiterpenes, mainly caryophyllene, were present in the headspace only of WT MSA 35. No sesquiterpenes were found in the volatiles of ectosymbiotic Serratia sp. strain DM1 and Achromobacter sp. strain MM1. Bacterial volatiles had no effects on the growth of the different ff. spp. of F. oxysporum examined. Hyphae grown with VOC from WT F. oxysporum f. sp. lactucae strain MSA 35 were hydrophobic whereas those grown without VOCs were not, suggesting a correlation between the presence of volatiles in the atmosphere and the phenotype of the mycelium. This is the first report of VOC production by antagonistic F. oxysporum MSA 35 and their effects on pathogenic F. oxysporum. The results obtained in this work led us to propose a new potential direct long-distance mechanism for antagonism by F. oxysporum MSA 35 mediated by VOCs. Antagonism could be the consequence of both reduction of pathogen mycelial growth and inhibition of pathogen virulence gene expression.

Nam, M. H., M. S. Park, *et al*. (2009). "Biological Control of Strawberry Fusarium Wilt Caused by Fusarium oxysporum f. sp fragariae Using Bacillus velezensis BS87 and RK1 Formulation." Journal of Microbiology and Biotechnology 19(5): 520-524.

Two isolates, Bacillus sp. BS87 and RK1, selected from soil in strawberry fields in Korea, showed high levels of antagonism towards Fusarium oxysporum f. sp. fragariae in vitro. The isolates were identified as B. velezensis based on the homology of their gyrA sequences to reference strains. BS87 and RK1 were evaluated for control of Fusarium wilt in strawberries in pot trials and field trials conducted in Nonsan, Korea. In the pot trials, the optimum applied concentration of BS87 and RK1 for pre-plant root-dip application to control Fusarium wilt was 10(5) and 10(6) colony-forming units (CFU)/ml, respectively. Meanwhile, in the 2003 and 2005 field trials, the biological control efficacies of formulations of RK1 were similar to that of a conventional fungicide (copper hydroxide) when compared with a non-treated control. The RK1 formulation was also more effective than BS87 in suppressing Fusarium wilt under field conditions. Therefore, the results indicated that formulations of B. velezensis BS87 and RK1 may have potential to control Fusarium wilt in strawberries.

Narayan, M., P. Tini, *et al*. (2009). "Biological and chemical management of tomato wilt caused by Fusarium oxysporum f.sp. lycopersici." Journal of Soils and Crops 19(1): 118-121.

Wilt of tomato is one of the most important known disease caused by Fusarium oxysporum f. sp. lycopersici. In the present study four bioagents (Trichoderma harzianum, T. viride, Bacillus subtilis and Pseudomonas fluorescens) and two fungicides (Carbendazim and Thiram) were evaluated both in vitro and in vivo conditions. In vitro evaluation, of Carbendazim (0.1%) completely inhibited the growth

of tomato wilt pathogen Fusarium oxysporum f.sp. lycopersici and was found significantly superior over the rest of fungicides. While, among the biological agents Trichoderma viride was found significantly superior to the rest in checking the growth of pathogens and showed 85.69 per cent inhibition. In vivo under field condition, seedling dip treatment of Carbendazim (1 gl-1 water) was found most significant followed by Carbendazim+ T.viride (1+100 gl-1 water) and T. viride (100 gl-1 water) significantly reduced wilt incidence by 73.91, 69.56 and 68.11 per cent respectively as against 71.88 per cent wilting in control (under epiphytotic condition i.e. wilt sick soil).

Ortega-Morales, B. O., F. N. Ortega-Morales, *et al*. (2009). "Antagonism of Bacillus spp. Isolated from Marine Biofilms Against Terrestrial Phytopathogenic Fungi." Marine Biotechnology 11(3): 375-383.
We aimed at determining the antagonistic behavior of bacteria derived from marine biofilms against terrestrial phytopathogenic fungi. Some bacteria closely related to Bacillus mojavensis (three isolates) and Bacillus firmus (one isolate) displayed antagonistic activity against Colletotrichum gloeosporioides ATCC 42374, selected as first screen organism. The four isolates were further quantitatively tested against C. gloeosporioides, Colletotrichum fragariae, and Fusarium oxysporum on two culture media, potato dextrose agar (PDA) and a marine medium-based agar [yeast extract agar (YEA)] at different times of growth of the antagonists (early, co-inoculation with the pathogen and late). Overall antagonistic assays showed differential susceptibility among the pathogens as a function of the type of culture media and time of colonization ($P < 0.05$). In general, higher suppressive activities were recorded for assays performed on YEA than on PDA; and also when the antagonists were allowed to grow 24 h earlier than the pathogen. F. oxysporum was the most resistant fungus while the most sensitive was C. gloeosporioides ATCC 42374. Significant differences in antagonistic activity ($P < 0.05$) were found between the different isolates. In general, Bacillus sp. MC3B-22 displayed a greater antagonistic effect than the commercial biocontrol strain Bacillus subtilis G03 (KodiakA (R)). Further incubation studies and scanning electronic microscopy revealed that Bacillus sp. MC3B-22 was able to colonize, multiply, and inhibit C. gloeosporioides ATCC 42374 when tested in a mango leaf assay, showing its potential for fungal biocontrol. Additional studies are required to definitively identify the active isolates and to determine their mode of antifungal action, safety, and biocompatibility.

Padghan, P. R. and M. M. Baviskar (2009). "Efficacy of bioagent and different root extracts for supression of chickpea wilt in vitro." Asian Journal of Bio Science 4(1): 56-58.
udid, sorghum (Sorghum bicolor), groundnut and mung bean and biological control agents (Trichoderma viride, T. harzianum, T lignorum and T. koningii) against the chickpea wilt pathogen, Fusarium oxysporum f.sp. ciceris (FOC), was studied in the laboratory. A lower radial mycelial growth and a higher inhibitory effect were recorded in sorghum root extract medium (28.00 mm and 54.34%), respectively, however, it was at par with groundnut root extract medium (30.00 mm and 51.08%), compared to the control (61.33 mm). In dual culture technique, the growth of FOC was restricted by T. viride (56.16%), followed by T. harzianum (50.57%). T. lignorum recorded the minimum zone of inhibition (40.45%).

Qiu, W., H. Huang, *et al*. (2009). "Screening of actinomycete against Fusarium oxysporum f. sp. cubense and identification of strain DA07408." Research of Agricultural Modernization 30(1): 126-128.
samples, and 8 of these strains showed significant activities against F. oxysporum f.sp. cubense. One actinomycete (DA07408) isolated from an arboretum in Danzhou, Hainan, China, exhibited marked antagonism towards F. oxysporum f.sp. cubense. The conditions for the fermentation of the actinomycete were optimized. Based on the morphological, physiological and biochemical characteristics of the strain, and on the analysis of 16S rDNA and phylogenetic tree, DA07408 was identified as Streptomyces olivochromogenes.

Raddadi, N., A. Belaouis, *et al*. (2009). "Characterization of polyvalent and safe Bacillus thuringiensis strains with potential use for biocontrol." Journal of Basic Microbiology 49(3): 293-303.
Sixteen Bacillus thuringiensis (Bt) strains were screened for their anti-insect, antibacterial and antifungal determinants by phenotypic tests and PCR targeting major insecticidal proteins and complements, chitinases, lactonases, beta-1,3-glucanases and zwittermicin A. Six strains had genes of at least two major insecticidal toxins and of insecticidal complements. With regard to fungal biocontrol, all the strains inhibited Fusarium oxysporum and Aspergillus flavus growth and four strains had all or most of the antifungal determinants examined, with strain Bt HD932 showing the widest antifungal activity spectrum. Autolysins, bacteriocin and AHL-lactonases were produced by all or most of the tested strains with different activity spectra including pathogens like Listeria monocytogenes. Safety evaluation was carried out via PCR by screening the B. cereus psychrotolerance-related genes, toxin genes and the virulence pleiotropic regulator plcR. Diarrheal enterotoxins and other toxin genes were widespread among the collection with strains Bt HD9 and H45 lacking psychrotolerance-related genes, while five strains were positive. Only three strains (BMG1.7, H172, H156) resulted positive with primer sets targeting partial or complete plcR gene. By Vero Cell Assays, Bt HD868 followed by Bt HD9 were shown to be the safest strains. These polyvalent and safe Bt strains could be very promising in field application.

Rasal, P. H., J. R. Shelar, *et al*. (2009). "Effect of endophytic antagonist on pigeonpea." Journal of Maharashtra Agricultural Universities 34(1): 52-53.
resistant (ICP 8863) and resistant (BDN2) cultivars of pigeon pea were screened against Fusarium oxysporum f. udum [F. udum]. The inoculation of endophytic antagonists into different cultivars of pigeon pea improved germination, plant height, branching, nodulation, root length and biomass production, and reduced wilt intensity significantly over the un-inoculated control. Among the inoculants, Pseudomonas-2 was the most beneficial, followed by Pseudomonas-3, Bacillus-3, Pseudomonas-1, and Bacillus-1 and -2. Antagonists isolated from resistant cultivar were the most beneficial, followed by antagonists from the moderately resistant cultivar, and antagonists isolated from the susceptible cultivar.

Recep, K., S. Fikrettin, *et al*. (2009). "Biological control of the potato dry rot caused by Fusarium species using PGPR strains." Biological Control 50(2): 194-198.

In this study, a total of 17 Plant Growth Promoting Rhizobacteria (PGPR) strains, consisting of eight different species (Bacillus subtilis, Bacillus pumilus, Burkholderia cepacia, Pseudomonas putida, Bacillus amyloliquefaciens, Bacillus atrophaeus, Bacillus macerans and Flavobacter balastinium), were tested for antifungal activity in in vitro (on Petri plate) and in vivo (on potato tuber) conditions against Fusarium sambucinum, Fusarium oxysporum and Fusarium culmorum cause of dry rot disease of potato. All PGPR strains had inhibitory effects on the development of at least one or more fungal species on Petri plates. The strongest antagonism was observed in B. cepacia strain OSU-7 with inhibition zones ranging from 35.33 to 47.37 mm. All PGPR strains were also tested on tubers of two potato cultivars 'Agria' and 'Granola' under storage conditions. Only B. cepacia strain OSU-7 had significant effects on controlling potato dry rot caused by three different fungi species on the two potato cultivars. There were no significant differences in rot diameters among the treatments in comparison to the negative control (with water). This is the first study showing that B. cepacia has great potential to be used as effective biocontrol agent of Fusanium dry rot of potatoes (F. oxysporum and F culmorum) under storage conditions. (C) 2009 Elsevier Inc. All rights reserved.

Riaz, T., S. N. Khan, *et al*. (2009). "Effect of co-cultivation and crop rotation on corm rot disease of Gladiolus." Scientia Horticulturae 121(2): 218-222.

Field and pot experiments were conducted to evaluate the effect of co-cultivation and crop rotation on the growth and corm rot disease of gladiolus (Gladiolus grandiflorus sect. Blandus) cv. Aarti caused by Fusarium oxysporum f.sp. gladioli (Massey) Snyd. and Hans. In the field experiment, gladiolus was co-cultivated with 10 agricultural/horticultural crops viz. Allium cepa L., Brassica campestris L., Capsicum annuum L., Eruca sativa Mill., Helianthus annuus L., Tagetes erectus L., Zea mays L., Vinca rosea L. and Rosa indica L., in a soil infested with F. oxysporum. All the crops except V. rosea and R. indica reduced disease incidence. The effect of H. annuus and T. erectus was significant and more pronounced than other co-cultivated crops. In general, root and shoot dry biomass, corm fresh weight, number of cormlets and number of flowers per spike decreased as compared to the un-inoculated monoculture gladiolus treatment (negative control) but these parameters enhanced as compared to the F. oxysporum inoculated monoculture gladiolus treatment (positive control). In a pot experiment, all the crops of the field experiment except V. rosea and R. indica were sown in rotation with gladiolus. Pot grown plants of different species were harvested at maturity and the soil was inoculated with F oxysporum. Gladiolus was cultivated I week after inoculation. Disease incidence was significantly suppressed in all the treatments ranging from 29% to 53%. The highest suppression of disease incidence was recorded in T erectus (53%) followed by B. campestris (49%). The effect of preceding crops on various vegetative parameters was similar in the pot experiment to that of the field experiment. The present study suggests that corm rot disease of gladiolus can be managed by mixed cropping of H. annuus and T erectus or cultivation of T. erectus and B. campestris in rotation. (c) 2009 Elsevier B.V. All rights reserved.

Saidi, N., S. Kouki, *et al*. (2009). "Characterization and selection of Bacillus sp strains, effective biocontrol agents against Fusarium oxysporum f. sp radicis-lycopersici, the causal agent of Fusarium crown and root rot in tomato." Annals of Microbiology 59(2): 191-198.

The antagonistic activities of 20 Bacillus isolates were tested with dual culture and greenhouse conditions against Fusarium oxysporum f. sp. radicis-lycopersici (FORL) race 0, the causal agent of Fusarium crown and root rot of tomato. Under dual culture, 10 isolates inhibited mycelial growth > 38% and the most effective inhibited fungal growth > 50%. The 20 Bacillus isolates were tested for production of volatiles, cyanide, antibiotics, and phosphorus solubilisation; 15 isolates produced volatiles that inhibited growth of pathogens, 9 isolates produced cyanide, 10 produced antibiotics, and five solubilised phosphorus. Greenhouse experiments with the same 20 isolates revealed the effectiveness of 12 strains, which increased the percentage of healthy plants in the tested cultivar from 66 to 96%. The best disease control was achieved by isolates B11, B5, B17, and B18. However, B11 and B17 were the only isolates that produced cyanide, antibiotics, solubilised phosphate and showed 44% inhibition of fungal growth. The selected strains could be considered in plant growth promotion and biological disease control.

Shi, Y. W., K. Lou, *et al*. (2009). "Isolation, quantity distribution and characterization of endophytic microorganisms within sugar beet." African Journal of Biotechnology 8(5): 835-840.

The present investigation was undertaken in order to document the spectrum of endophytes colonizing healthy leaves of sugar beet cultivars in Xinjiang Province (China) and to determine the degree of colonization at three growth stages. From the 360 sugar beet leaf and root segments incubated, 221 bacterial isolates, 34 fungal isolates and 5 actinomycete isolates were obtained. Of all the isolates, 7 bacterial species and 6 fungal species were identified. The actinomycete isolates were characterized as Streptomyces griseofuscus and Streptomyces globisporus. There were significant differences between microorganisms, stages of growth, and stages of microorganism interaction. The number of microorganisms isolated increased during the growth period of the sugar beet. At the same time, the number of microorganisms affecting different parts of the sugar beet tissue was quite different. The greatest number of microorganisms was found in the secondary root emergence zone of the sugar beet tissue. Endophytic microorganisms in sugar beet promote growth and increase the yield of the beet.

Son, S. H., Z. Khan, *et al*. (2009). "Plant growth-promoting rhizobacteria, Paenibacillus polymyxa and Paenibacillus lentimorbus suppress disease complex caused by root-knot nematode and fusarium wilt fungus." Journal of Applied Microbiology 107(2): 524-532.

Paenibacillus strains against disease complex caused by Meloidogyne incognita and Fusarium oxysporum f. sp. lycopersici interactions. Methods and Results: Paenibacillus strains were collected from rotten ginseng roots. The strains were tested under in vitro and pots for their inhibitory activities, and biocontrol potential against disease complex caused by M. incognita and F. oxysporum f. sp. lycopersici on tomato. In in vitro experiments, among 40 tested strains of Paenibacillus spp., 11 strains showed antifungal and nematicidal activities against F. oxysporum f. sp. lycopersici and M.

incognita, respectively. Paenibacilluspolymyxa GBR-462; GBR-508 and P. lentimorbus GBR-158 showed the strongest antifungal and nematicidal activities. These three strains used in pot experiment reduced the symptom development of the disease complex (wilting and plant death), and increased plant growth. The control effects were estimated to be 90-98%, and also reduced root gall formation by 64-88% compared to the untreated control. Conclusion: The protective properties of selected Paenibacillus strains make them as potential tool to reduce deleterious impact of disease complex plants. Significance and Impact of the Study: The study highlights biocontrol potential of Paenibacillus strains in management of disease complex caused by nematode-fungus interaction.

Srinivasan, K., G. Gilardi, *et al*. (2009). "BACTERIAL ANTAGONISTS FROM USED ROCKWOOL SOILLESS SUBSTRATES SUPPRESS FUSARIUM WILT OF TOMATO." Journal of Plant Pathology 91(1): 147-154.

Five bacterial E,trains (FC-6B, FC-7B, FC-8B, FC-9B and FC-24B) isolated from used rockwool soilless substrates were identified using 16S ribosomal DNA (16S rDNA) sequence analysis as belonging to the Pseudomonas genus. Seven glasshouse trials were conducted in order to evaluate the efficacy of these bacteria strains (Pseudomonas putida FC-6B, Pseudomonas sp. FC-7B, Pseudomonas putida FC-8B, Pseudomonas sp. FC-9B and Pseudomonas sp. FC-24B) together with Achromobacter sp. AM1 and Serratia sp. DM1 obtained from suppressive sod, against Fusarium wilt of tomato. Two commercial bioproducts, Trichoderma harzianum T22 (RootShield) and Pseudomonas chlororaphis MA 342 (Cedomon) were also evaluated. Different treatment strategies including soil application (10(7) and 10(8) cfu ml(-1)) were adopted in different glasshouse trials (Trial I to VI) to test the efficacy of the bacterial strains against Fusarium wilt. Root dipping was used in Trial VII (10(8) and 10(9) cfu ml(-1)). The lowest: disease incidence (3.3) was recorded with a single application of P. putida FC-6B at 10(8) cfu ml(-1). Similar results were obtained with the same bacteria when the concentration was decreased to 10(7) cfu ml(-1) but an increasing number of applications was required. The highest plant biomass (50.3 g/plant) was recorded in the P. putida FC-8B treatment (Trial III). In conclusion, the current study showed the potential biocontrol activity of bacterial strains FC-6B, FC-7B, FC-8B, FC-9B and FC-24B isolated from re-used rockwool soilless substrates against Fusarium wilt disease, and the growth promoting activity of these strains on tomato plants.

Srivastava, D. K., A. K. Singh, *et al*. (2009). "Efficacy of bio-control agents and seed dressing fungicides against damping off of tomato." Annals of Plant Protection Sciences 17(1): 257-258.

in Unao, Madhya Pradesh, India, during 2005-06 yielded associated pathogen on PDA medium. The antagonistic activity of biological control agents against Fusarium oxysporum f.sp. lycopersici was determined using dual culture method. All the antagonists and fungicide inhibited the mycelial growth of Fusarium, however, Trichoderma viride caused maximum inhibition of mycelial growth. Trichoderma viride, Trichoderma harzianum, Gliocladium virens, carbendazim and thiram, which showed significant in vitro inhibition of Fusarium were tested in the field. Maximum increase in seed germination (83.4%), seedling survival (79.0) and plant height (6.32 cm) over the control was observed when treated with Trichoderma viride followed by Trichoderma harzianum, carbendazim, thiram, and Gliocladium virens.

Thanh, D. T., L. T. T. Tarn, *et al*. (2009). "Biological Control of Soilborne Diseases on Tomato, Potato and Black Pepper by Selected PGPR in the Greenhouse and Field in Vietnam." Plant Pathology Journal 25(3): 263-269.

Bacterial wilt, Fusarium wilt and Foot rot caused by Ralstonia solanacearum, Fusarium oxysporum, and Phytophthora capsici respectively, continue to be severe problems to tomato, potato and black pepper growers in Vietnam. Three bio-products, Bacillus vallismortis EXTN-1 (EXTN-1), Bacillus sp. and Puenibacillus sp. (ESSC) and Bacillus substilis (MFMF) were examined in greenhouse bioassay for the ability to reduce bacterial wilt, fusarium wilt and foot rot disease severity. While these bio-products significantly reduced disease severities, EXTN-1 was the most effective, providing a mean level of disease reduction 80.0 to 90.0% against bacterial wilt, fusarium wilt and foot rot diseases under greenhouse conditions. ESSC and MFMF also significantly reduced fusarium wilt, bacterial wilt and foot rot severity under greenhouse conditions. Bio-product, EXTN-1 with the greatest efficacy under greenhouse condition was tested for the ability to reduce bacterial wilt, fusarium wilt and foot rot under field condition at Song Phuong and Thuong Tin locations in Ha Tay province, Vietnam. Under field condition, EXTN-1 provided a mean level of disease reduction more than 45.0% against all three diseases compared to water treated control. Besides, EXTN-1 treatment increased the yield in tomato fruits 17.3% than water treated control plants.

Wu, H., X. Yang, *et al*. (2009). "Suppression of Fusarium wilt of watermelon by a bio-organic fertilizer containing combinations of antagonistic microorganisms." BioControl 54(2): 287-300.

the crop has been grown for many seasons. Its occurrence results in a severely decreased watermelon crop. The goal of this study was to assess the capability of a new product (bio-organic fertilizer) to control the wilt in Fusarium-infested soil. Pot experiments were conducted under growth chamber and greenhouse conditions. The results showed that the fertilizer controlled the wilt disease. Compared with control pots, the incidence rates of Fusarium wilt at 27 and 63 days following treatment of the plants with the bio-organic fertilizer at a rate of 0.5% (organic fertilizer+antagonistic microorganisms, including 3*109 CFU g-1 respectively, in both the growth chamber and greenhouse settings. The activities of antioxidases (catalase, superoxide dismutase and peroxidase) in watermelon leaves increased by 38.9, 150 and 250%, respectively. In the roots, stems and leaves, the activity of beta-1,3-glucanase (pathogenesis-related proteins) increased by 80, 1140 and 100% and that of chitinase increased by 240, 80, and 20%, respectively, while the contents of malondialdehyde fell by 56.8, 42.1 and 45.9%, respectively. These results indicate that this new fertilizer formula is capable of protecting watermelon from Fusarium oxysporum f.sp. niveum. The elevated levels of defense-related enzymes are consistent with the induction and enhancement of systemic acquired resistance of plant.

Wu, Q., H. Zeng, *et al*. (2009). "Stability of fermentation broth of actinomycete strain WZ162 resistance to Fusarium oxysporum f.sp. cubense of banana." Guangxi Agricultural Sciences 40(4): 366-369.
The fermentation broth of actinomycete strain WZ162 has strong inhibiting effect against Fusarium oxysporum f.sp. cubense of banana. Under different conditions, the stabilities of fermentation broth of WZ162 were detected. The results showed that the fermentation broth of WZ162 had better heat stability when temperature of water bath was below 80C. The antibiotics ingredient of fermentation broth would not be changed and can maintain the antifungal activity under conditions of sun light and ultraviolet rays. Under acid and neutrality conditions, the inhibition rate of fermentation broth against Focr4 was 24.92%-34.73% and 11.21%-25.39%, respectively. Therefore, the stability of fermentation broth in acid was better than that of neutrality. When the fermentation broth with pH 1-12 were treated with different time in 100C water bath, the inhibition rate was obviously lower than that of the treatments without water bath, and the stability of fermentation broth with pH 1 was the best.

Yin, X., D. Chen, *et al*. (2009). "An endophytic Erwinia chrysanthemi strain antagonistic against banana fusarium wilt disease." Chinese Journal of Biological Control 25(1): 60-65.
An endophytic strain E353 was obtained from the pseudostem of healthy banana plant in a field heavily infected with Fusarium oxysporum f. sp. cubense (FOC). Antagonism of the strain against FOC was tested via dual-culture, inhibition test on conidia germination, and pot trials. Results showed that E353 effectively inhibited mycelium growth and conidia germination. Efficacy of strain E353 to control the wilt disease was 60.67% in pot trials. Strain E353 was identified as Erwinia chrysanthemi according to its characteristics in morphology, physiology, biochemistry and 16S rDNA sequence.

Zhong, X., M. Liang, *et al*. (2009). "Study on the inhibition of Trichoderma sp. against Fusarium oxysporum f. sp. cubense in banana." Journal of Fruit Science 26(2): 186-189.
effective antagonist against Fusarium oxysporum f. sp. cubens, was isolated and identified as Trichoderma sp. based upon 18S rDNA gene analysis. With solid and liquid cultures, the inhibitive efficacy to the growth of Fusarium oxysporum f. sp. cubens was primarily studied. The experimental results showed that the cells of Fusarium oxysporum f. sp. cubens were completely covered by short fiber-like hyphace and spore stem of G2 within 7 days in the dual culture plate, and in the antagonist plate, the average rate of inhibitory by the culture solution of G2 was about 90.4%, the average rate of the inhibitory by volatile substance reached 68.3%. After 10 days' incubation with 20% (v/v) fungal strain G2, the melt of the pathogenic mycel and spore were observed in the liquid culture containing 1.0*107 cfu . L-1 G2 can strongly inhibit the growth of Fusarium oxysporum f. sp. cubens.

Zhu, H., Y. Ma, *et al*. (2009). "Control effect of combining biocontrol strains against Fusarium oxysporium f. sp. niveum and Verticillium dahliae." Journal of Northwest A & F University - Natural Science Edition 37(7): 152-156.
Objective: Five actinomycetes strains having certain inhibiting capability were screened as material to study the control effect of the actinomycetes and five combinations on watermelon Fusarium wilt and Eggplant Verticillium wilt, and to filter the combining biocontrol strains which have better biocontrol efficacy and growth promotion. Method: The biocontrol efficacy and growth promotion of single and combining strains were analyzed by antagonistic activity in vitro and manual inoculation in vivo. Result: Strain SC11 and SE2 had significant inhibiting effect on Fusarium oxysporium f. sp. niveum and Verticillium dahliae in vitro. Inhibiting rate on conidia germination was also high; in greenhouse experiment, 84.93% control ratio to Fusarium oxysporium f. sp. niveum and 71. 48% to Verticillium dahliae were found by C2; The fermentation broth of C3 had the most significant effect for every index of watermelon. The effect on reduction intensity of watermelon rootage was obvious. For eggplant, the growth promotion was only inferior to strain SF6. Conclusion: These results suggested that the control effect and growth promotion of combining biocontrol strains are significantly higher than individual, and combining strains express complementary biocontrol activities by collaboration. There is no correlation between the number of strains and control effect, only proper combinations of biocontrol strains can enhance disease control effect.

Appendix 7. Number of references retrieved by using the CAB Abstracts database in order to review scientific literatures on augmentative biological control in selected crops for Chapter 2.

GRAPEVINE*

Key words	**1973-2008**	**1998-2008**
Biological control	1644	-
Augmentative biological control	7	6
Augmentation biological control	10	6
Inoculative biological control	4	1
Inundative biological control	7	3
Insects biological control	773	373
Mites biological control	320	190
Total references dealing with augmentative biocontrol to be examined	**607**	**579**

* Survey includes records for **grapevine**, **grape** and **vineyard**.

APPLE

Key words	**1973-2008**	**1998-2008**
Biological control	3971	-
Augmentative biological control	13	10
Augmentation biological control	18	9
Inoculative biological control	5	3
Inundative biological control	10	2
Insects biological control	2310	817
Mites biological control	981	258
Total references dealing with augmentative biocontrol to be examined	**1145**	**1099**

PEAR

Key words	**1973-2008**	**1998-2008**
Biological control	1270	-
Augmentative biological control	3	2
Augmentation biological control	2	1
Inoculative biological control	1	1
Inundative biological control	3	1
Insects biological control	756	325
Mites biological control	174	61
Total references dealing with augmentative biocontrol to be examined	**400**	**391**

CORN*

Key words	**1973-2008**	**1998-2008**
Biological control	6828	-
Augmentative biological control	19	14
Augmentation biological control	38	18
Inoculative biological control	18	8
Inundative biological control	39	17
Insects biological control	4293	1682
Mites biological control	250	66
Total references dealing with augmentative biocontrol to be examined	**1919**	**1805**

* Survey include records for **corn** and **maize**.

WHEAT

Key words	**1973-2008**	**1998-2008**
Biological control	5250	-
Augmentative biological control	9	7
Augmentation biological control	13	6
Inoculative biological control	1	1
Inundative biological control	8	3
Insects biological control	2307	866
Mites biological control	157	66
Total references dealing with augmentative biocontrol to be examined	**980**	**949**

CARROT

Key words	**1973-2008**	**1998-2008**
Biological control	360	-
Augmentative biological control	1	1
Augmentation biological control	1	1
Inoculative biological control	1	1
Inundative biological control	0	0
Insects biological control	179	62
Mites biological control	20	8
Total references dealing with augmentative biocontrol to be examined	**76**	**73**

ONION

Key words	**1973-2008**	**1998-2008**
Biological control	810	-
Augmentative biological control	2	2
Augmentation biological control	3	3
Inoculative biological control	3	3
Inundative biological control	1	1
Insects biological control	532	233
Mites biological control	187	62
Total references dealing with augmentative biocontrol to be examined	**313**	**304**

Appendix 8. Collection of data on augmentative biological control of pests in grapevine. Each table refers to a group of biocontrol agents.

8.1 Parasitoid Hymenoptera: *Trichogramma* spp. (Trichogrammatidae) [10 species]

References	Species of biocontrol agent	Species of insect pest	Taxonomic category of pests	Country	Type of augmentation	Type of test	Efficacy of biocontrol agents*	Additional information and results
Remund & Bigler, 1986	*T. dendrolimi*	*Eupoecilia ambiguella* (grape berry moth)	Lepidoptera: Tortricidae			Lab		Evaluation of biological parameters
				Switzerland		Field		Evaluation of biological parameters
	T. maidis			Switzerland	Inundative	Field	+	
Segonca & Leisse, 1989	*T. semblidis*	*Eupoecilia ambiguella* and *Lobesia botrana*	Lepidoptera: Tortricidae	Ahr Valley, Germany	Inundative	Field	+	
Glenn & Hoffmann, 1997	*T. carverae*	*Epiphyas postvittana* (light brown apple moth)	Lepidoptera: Tortricidae	Victoria, Australia	Inundative	Field (small blocks)	+	
Basso *et al*., 1998	*T. pretiosum* *T. exiguum*	*Argyrotaenia sphaleropa* (South American tortricid moth), *Bonagota cranaodes* (Brasilian apple leafroller)	Lepidoptera: Tortricidae	Uruguay		Lab		Evaluation of biological parameters
Basso *et al*., 1999	*T. pretiosum* *T. exiguum*	*A. sphaleropa* *B. cranaodes*	Lepidoptera: Tortricidae	Uruguay	Inundative	Field	+	
Garnier-Geoffroy *et al*., 1999	*T. brassicae*	*Lobesia botrana*	Lepidoptera: Tortricidae			Lab	-	Evaluation of allelocemical relations
Hommay *et al*., 2002	*T. evanescens* and *T. cacoeciae* (two strains)	*Lobesia botrana*	Lepidoptera: Tortricidae	France	Inundative	Field	+ -	+ as % parasitization. - as % grapes attacked.
Nagargatti *et al*., 2002	*T. minutum*	*Endopiza viteana* (grape berry moth)	Lepidoptera: Tortricidae	Pennsylvania, USA		Field	+	+ as natural parasitism. Inundative releases of *T. minutum* in border rows is suggested
Thomson & Hoffmann, 2002	*T. carverae*	*Epiphyas postvittana* (light brown apple moth)	Lepidoptera: Tortricidae	Victoria, Australia		Lab Field		Assessment of quality indicators
Nagargatti *et al*., 2003	*T. minutum*	*Endopiza viteana*	Lepidoptera: Tortricidae	Pennsylvania, USA	Inundative	Field	+	Parasitoids released in border rows
Zimmermann, 2004	*Trichogramma* spp.	*Lobesia botrana* and *Eupoecilia ambiguella*	Lepidoptera: Tortricidae	Germany	Inundative	Field		Commercialized to be used in home garden
Begum *et al*., 2006	*T. carverae*	*Epiphyas postvittana*	Lepidoptera: Tortricidae	Australia	Inundative	Greenhouse/ Field	+	Ground-cover plant species identified to improve performance of mass released parasitoids.

El-Wakeil *et al*., 2008	*T. evanescens*	*Lobesia botrana* (European grape berry moth)	Lepidoptera: Tortricidae	Egypt	Inundative	Field	+	Parasitism > 97% and reduction percents of infestation reached 96.8%

* + means effective, - means not effective biocontrol agent.

8.2 Parasitoid Hymenoptera: Encyrtidae [4 species], Pteromalidae [1 species]

Reference	Species of biocontrol agent	Species of insect pest	Taxonomic category of pests	Cuontry	Type of augmentation	Type of test	Efficacy of biocontrol agents*	Additional information and results
Walton & Pringle, 1999	*Coccidoxenoides peregrinus* (Encyrtidae)	*Planococcus ficus* (vine mealybug)	Hemiptera: Pseudococcidae	South Africa		Lab		Compatibility of fungicides and incompatibility of insecticides with augmentative releases
Walton & Pringle, 2004	*Coccidoxenoides perminutus* (Encyrtidae)	*Planococcus ficus* (vine mealybug)	Hemiptera: Pseudococcidae	South Africa	Inundative	Field	+	Mass release was at least as effective as the chemical control
Abd-Rabou, 2005	*Anagyrus kamali* (Encyrtidae)	*Maconellicoccus hirsutus*	Hemiptera: Pseudococcidae	Egypt	Inundative	Field	+	It is concluded that the releases of parasitoids were suitable for control.
Daane *et al*., 2006	*Anagyrus pseudococci* (Encyrtidae)	*Planococcus ficus*	Hemiptera: Pseudococcidae	California	Inoculative	Field	+	Promising results. Commercial products are not yet available.
Daane *et al*., 2008	*Anagyrus pseudococci* (Encyrtidae)	*Planococcus ficus*	Hemiptera: Pseudococcidae	Israel	Inoculative	Field	+	Promising results. Commercial products are not yet available.
Kapongo *et al*., 2007	*Muscidifurax raptor* (Pteromalidae)	*Ceratitis capitata* (Mediterranean fruit fly)	Diptera: Tephritidae	Canada	Inundative	Field Lab cages	+	*M. raptor* constitutes a promising biocontrol agent in vineyards.

* + means effective, - means not effective biocontrol agent.

8.3 Predators of mites. Acari: Phytoseidae.

References	Species of biocontrol agent	Species of mite pest	Taxonomic category of pests	Country	Type of augmentation	Type of test	Efficacy of biocontrol agents*	Additional information and results
Boller *et al*., 1988	*Typhlodromus pyri*	*Panonychus ulmi*, *Tetranychus urticae*	Acari: Tetranychidae	Switzerland	Inoculative	Field		Inoculative release of *T. pyri* along with the increase of the internal ecological diversity achieved by proper management of the green cover plants will have a strong influence on predator densities.

Camporese & Duso, 1996	*Typhlodromus pyri, Amblyseius andersoni, Kampimodromus aberrans*	*Panonychus ulmi*	Acari: Tetranychidae	Italy	Inoculative	Field	+	Different colonization patterns on three grape varieties (with different pubescent leaf undersurfaces). The high competitiveness of *K. aberrans* over the other 2 phytoseid species is a major factor in selecting predatory species for inoculative releases.
Takahashi *et al*., 1998	*Phytoseiulus persimilis*	*Tetranychus kanzawai*	Acari: Tetranychidae	Japan	Inundative	Field (grape in green house)	+	Release of *P. persimilis* onto the grass ground cover in the spring. No chemical control was required.
Duso & Vettorazzo, 1999	*Kampimodromus aberrans, Typhlodromus pyri*	*Panonychus ulmi, Eotetranychus carpini* *Calepitrimerus vitis*	Acari: Tetranychidae Acari: Eriophyidae	Veneto, Italy	Inoculative	Field (A)	+	Releases were successful and the predators became more abundant on the variety with pubescent leaf under-surface. Native *A. andersoni* were displaced by *T. pyri*.
						Field (B)	+	Two grape varieties with different leaf hair density. *T. pyri* colonization failed; *K. aberrans* was more successful on glabrous varieties. *K. aberrans* displaced native *P. finitimus*.
Marshall & Lester, 2001	*Typhlodromus pyri*	*Panonychus ulmi*	Acari: Tetranychidae	Ontario, Canada	Inoculative	Field	+	*T. pyri* out-competed native *Amblyseius fallacies*. *T. pyri* is an effective biocontrol agent and may be introduced by transferring leaves.
Duso *et al*., 2006	*Typhlodromus pyri* strain resistant to organophosphates	*Panonychus ulmi, Eotetranychus carpini* *Calomerus vitis*	Acari: Tetranychidae Acari: Eriophyidae	North-eastern Italy	Inoculative	Field		15-years observations. The predator colonized the vineyard and competed successfully with other species. Role of alternative foods, leaf morphology and selective pesticides.

* + means effective, - means not effective biocontrol agent.

8.4 Predators of insects. Neuroptera: Chrysopidae [3 species] and Coleoptera: Coccinellidae [2 species]

Reference	Species of biocontrol agent	Species of insect pest	Taxonomic category of pests	Country	Type of augmentation	Type of test	Efficacy of biocontrol agents*	Additional information and results
	NEUROPTERA: CHRYSOPIDAE							
Daane *et al*., 1996	*Chrysoperla carnea* (common green lacewing)	*Erythroneura variabilis*, *E. elegantula* (leafhoppers)	Hemiptera: Cicadellidae	California	Inundative	Field (caged small-plot)	-	Average leafhopper density reduction 29.5%.
						Field (uncaged small-plot)	-	Release rates reflecting commercial recommendations. Average reduction 15.5%.
						Field (on-farm trials)	-	Average reduction 9.6% Not sufficient to lower the leafhopper density below the economic injury threshold.
Daane & Yokota, 1997	*Chrysoperla carnea*, *C. comanche*, *C. rufilabris*	*Erythroneura variabilis*, *E. elegantula* (leafhoppers)	Hemiptera: Cicadellidae	California	Inundative	Field	-	Aspects of release strategies evaluated. High mortality of lacewing eggs and neonate larvae.
Wunderlich & Giles, 1999	*Chrysoperla rufilabris*	*Erythroneura variabilis*, *E. elegantula* (leafhoppers)	Hemiptera: Cicadellidae	California	Inundative	Field		A mechanical technique was assessed for releasing eggs in liquid suspensions. Adhesion of eggs to the canopy was an issue.
	COLEOPTERA: COCCINELLIDAE							
Anagnou *et al*., 2003	*Nephus includens*	*Planococcus citri*	Hemiptera: Pseudococcidae	Greece		Field		It is suggested, for combined infestation by *L. botrana* and mealybugs, the application of *B. thuringiensis* and the releases of the effective predator *N. includens*.
Daane *et al*., 2008	*Cryptolaemus montrouzieri*	*Pseudococcus maritimus*, *P. longispinus* (mealybugs)	Hemiptera: Pseudococcidae	California	Inoculative	Field		Commonly released in vineyards, but release rates, timing, and expected outcomes have not been scientifically evaluated. It may be best used by releasing at hot spots where the mealybug density is high.
Mani, 2008	*Cryptolaemus montrouzieri*	*Planococcus citri*	Hemiptera: Pseudococcidae	India	Inundative	Green house	+	

* + means effective, - means not effective biocontrol agent.

8.5 Fungi [5 species]

Reference	Species of biocontrol agent	Species of insect pest	Taxonomic category of pests	Country	Type of augmentation	Type of test	Efficacy of biocontrol agents*	Additional information and results
Berner & Schnetter, 2002	*Beauveria brongniartii* (in combination with the nematode *H. bacteriophora*)	*Melolontha melolontha* (European cockchafer)	Coleoptera: Scarabeidae	Germany	Inundative	Field (soil)	+	Only under optimum conditions and with high doses control of the white grubs could be reached.
Tsitsipis *et al*., 2003	*Beauveria bassiana*	*Frankliniella occidentalis* (western flower thrips)	Thysanoptera: Thripidae	Greece	Inundative	Field	+ -	*B. bassiana* in combination with mass trapping was compared to mass trapping or insecticides. Less efficient in the control of insect population if compared to some chemicals.
Al-Jboory *et al*., 2006	*Beauveria bassiana*	grape thrips	Thysanoptera: Thripidae	Iraq		Lab	+	Two isolates of *B. bassiana* showed 100% mortality after 5 days
Lopes *et al*., 2002	*Metarhizium anisopliae*	*Frankliniella occidentalis*	Thysanoptera: Thripidae	Brazil	Inundative	Field	+	The effect of chemicals (thiacloprid and methiocarb) with or without *M.a.* was tested. *M.a.* in combination with methiocarb was the best strategy.
Laengle *et al*., 2004	*Metarhizium anisopliae*	*Daktulosphaira vitifoliae* (grape phylloxera)	Hemiptera: Phylloxeridae	Austria	Inundative	Field		Non-target effects on soil fauna: no negative effects detected.
Kirchmair *et al*., 2004	*Metarhizium anisopliae*	*Daktulosphaira vitifoliae* (grape phylloxera)	Hemiptera: Phylloxeridae	Austria	Inundative	Lab	+	*M.a.* was effective in pot experiments. Potential role of *M.a.* in grape phylloxera control.
Kirchmair *et al*., 2005	*Metarhizium anisopliae*	*Daktulosphaira vitifoliae* (grape phylloxera)	Hemiptera: Phylloxeridae	Germany	Inundative	Field	+	*M.a.* was effective. No target effects on soil fauna (Acari, Collembola, Lumbricida and the Carabidae *Harpalus affinis*) and fungi**.**
Huber & Kirchmair, 2007	*Metarhizium anisopliae*	*Daktulosphaira vitifoliae* (grape phylloxera)	Hemiptera: Phylloxeridae	Germany	Inundative	Field	-	Evaluation of efficacy: more difficulties arise in testing the efficacy of *M.a.* under field conditions because of the uneven distribution of roots and pest insects in the soil.

Kirchmair *et al*., 2007	*Metarhizium anisopliae*	*Daktulosphaira vitifoliae* (grape phylloxera)	Hemiptera: Phylloxeridae	Germany	Inundative	Field	+	3 months after application an increase of the *M.a.* density in soil was observed. Compared with untreated plots a lower infestation was observed in the *M.a.*-treated plots. Two years after treatment a control effect was still observed whereas the density of *M.a.* in soil decreased. Three years after treatment no effect on the pest was detectable and the *M.a.* density had decreased to a value similar to that in the control . A periodically application is necessary.
Maheshkumar-Katke & Balikai, 2008	*Metarhizium anisopliae, Verticillium lecanii, Clerodendron inerme*	*Maconellicoccus hirsutus* (grape mealybug)	Hemiptera: Pseudococcidae	India	Inundative	Field	+	

* + means effective, - means not effective biocontrol agent.

8.6 Nematodes [5 species]

Reference	**Species of biocontrol agent**	**Species of insect pest**	**Taxonomic category of pests**	**Country**	**Type of augmentation**	**Type of test**	**Efficacy of biocontrol agents***	**Additional information and results**
Saunders & All, 1985	*Steinernema carpocapsae*	*Vitacea polistiformis* (grape root borer)	Lepidoptera: Sesiidae	Georgia, USA	Inundative (soil)	Lab, Field	+	Susceptibility of *V.p.* 1st-instar larvae. Augmentation of nematode populations during the critical period of *V.p.* oviposition and eclosion is suggested as a control technique.
English-Loeb *et al*., 1999	*Heterorhabditis bacteriophora* (Oswego strain), *Steinernema glaseri* (isolate 326)	*Daktulosphaira vitifolia* (grape phylloxera - root form)	Hemiptera: Phylloxeridae	NY, USA		Lab	+ - -	*H. bacteriophora*: reduced survival of attached phylloxera by up to 80%. *S. glaseri* had no measurable impact. No evidence that *H.b.* could successfully reproduce within the bodies of the hosts. Augmentative use in the field in an release programme may be constrained by the need to use high densities, their dependence on moist soils, and their inability to propagate themselves within hosts.

Berner & Schnetter, 2002	*Heterorhabditis bacteriophora,* *H.bacteriophora* + *Beauveria brongniartii* (fungus)	*Melolontha melolontha* (European cockchafer)	Coleoptera: Scarabeidae	Germany	Inundative (soil)	Field	+	Only under optimum conditions and with high doses of nematodes control of grubs could be reached. New variant for the application of nematodes proposed.
Williams *et al*., 2002	*Heterorhabditis bacteriophora,* *H. zealandica,* *H. marelata,* and *Steinernema carpocapsae*	*Vitacea polistiformis* (grape root borer)	Lepidoptera: Sesiidae	Ohio, USA	Inundative	Lab Greenhouse	+ +	*H. bacteriophora* strains GPS11 and Oswego, *H. zealandica* strain X1, and *H. marelata.* *S. carpocapsae* strain All less effective *H. zealandica* strain X1 *H. bacteriophora* strain GPS11

* + means effective, - means not effective biocontrol agent.

8.7 *Bacillus thuringiensis*

Reference	***B. thuringiensis* subspecies**	**Species of Insect pest**	**Taxonomic category of pests**	**Country**	**Type of test**	**Efficacy**	**Additional results and information**
Caroli *et al*., 1998	subsp. *aizawai*	*Lobesia botrana* (grape berry moth)	Lepidoptera: Tortricidae	Emilia-Romagna, Italy	Field	+	90-95% reduction in damage against severe pest infestations comparable to the standard chemical products.
Keil & Schruft, 1998		*L. botrana, Eupoecilia ambiguella* (grape berry moths)	Lepidoptera: Tortricidae		Lab		4 Bt products (0.2% Bactospeine FC, 0.1 % Delfin, 0.1% Dipel ES and 0.1% Thuricide HP) were compared. The influence of temperature on the efficacy is discussed.
Morando *et al*., 1998		*L. botrana, E. ambiguella*	Lepidoptera: Tortricidae	Piemonte, Italy	Field	+	The efficacy of Bt was compared to 7 insecticides. All the tested insecticides had a significantly good efficacy.
Boselli *et al*., 2000		*L. botrana*	Lepidoptera: Tortricidae	Emilia-Romagna, Italy	Field		Bt compared to insecticides.
Fretay & Quenin, 2000		*L. botrana*	Lepidoptera: Tortricidae	France	Field		Evaluation of new formularions.
Bagnoli & Lucchi, 2001	subsp. *kurstaki*	*Cryptoblabes gnidiella* (honey moth)	Lepidoptera : Pyralidae	Toscana, Italy	Field	+	
Boselli & Scannavini, 2001	subsp. *kurstaki* subsp. *aizawai*	*L. botrana*	Lepidoptera: Tortricidae	Emilia-Romagna, Italy	Field		Treatments included Agree (Bt kurstaki and aizawi), flufenoxuron, chlorpyrifos, lufenuron, tebufenozide, methoxyfenozide, indoxacarb and spinosad. The best **control** was obtained with methoxyfenozide, indoxacarb, and spinosad.
Neves & Frescata, 2001	*kurstaki* x *aizawai*	*L. botrana*	Lepidoptera: Tortricidae	Bairrada, Portugal	Field	+	TUREX was tested to control the *L. botrana* third generation. Great interest of this Bt product regarding its efficiency and persistence based in a correct spray moment determination.

Anagnou *et al*., 2003	subsp. *kurstaki* subsp. *aizawai*	*L. botrana*	Lepidoptera: Tortricidae		Lab	+	Several products incorporated into an artificial diet resulted in >90% larval mortality. The same formulations did not significantly affect the survival of *Nephus includens*.
Ifoulis & Savopoulou-Soultani, 2003		*L. botrana*	Lepidoptera: Tortricidae	Greece	Field	+	Two formulations of Bt are significantly more effective than the control, the dusting being more effective in most cultivars and the spraying in a few cultivars.
Roditakis, 2003		*L. botrana*	Lepidoptera: Tortricidae	Greece	Field		Pest control strategy involves *B.t.* application, mating disruption, botanical insecticides and minimal use of insecticides
Samoilov, 2003		*Sparganothis pilleriana* (grape leafroller)	Lepidoptera: Tortricidae	Odessa, Ukraine	Field	+	
Bakr, 2004	subsp. *kurstaki*	*Lobesia botrana*	Lepidoptera: Tortricidae	Egypt	Field	+	The addition of sugar as a feeding stimulant to a 50% reduced rate of Dipel-2X resulted in higher control rates (80%) compared to using the recommended field rates of Dipel-2X alone or Actellic [pirimiphos-methyl].
Besnard *et al*., 2004	subsp. *aizawai*	*Lobesia botrana*	Lepidoptera: Tortricidae	France	Field	+	Xen Tari commercial product.
Hera *et al*., 2004	subsp. *kurstaki*	*Hyphantria cunea* (fall webworm)	Lepidoptera: Arctiidae	Romania	Field	+	Dipel 2x WP at 0.075% also showed good protection. The synergenism of mixtures (50:50) of chemical and biological insecticides was effective in controlling the pest.
Laccone *et al*., 2004	subsp. *kurstaki*	*Lobesia botrana*	Lepidoptera: Tortricidae	Calabria, Italy	Field	+	Bt gave satisfactory control if applied at the onset of ovideposition and provided the canopy was managed in such a way as to expose the berries.
Mazzocchetti *et al*., 2004		*Lobesia botrana*	Lepidoptera: Tortricidae	Abruzzo, Italy	Field		Mating disruption was compared with the traditional methods generally used in the area: chemicals (phosphorganic molecules) and *B. thuringiensis.*
Moiraghi *et al*., 2004		*L. botrana* *E. ambiguella*	Lepidoptera: Tortricidae	Italy	Field	-	In four years, trials were carried out using several commercial products (9 insecticides and Bt). The best control was obtained using insecticides. Control was lower for azadirachtin and less constant for etofenprox and B. thuringiensis.
Delbac *et al*., 2006		*Lobesia botrana*	Lepidoptera: Tortricidae	France	Field	+	*L. botrana* was well-controlled by the use of *B.t.* or IGR's, without mating disruption justification
Marchesini *et al*., 2006	subsp. *aizawai* subsp. *kurstaki*	*Lobesia botrana*	Lepidoptera: Tortricidae	Veneto, Italy	Field	+	*Bta* compared to *Btk* and chemicals. High efficacy of *B.t. aizawai*.
Laccone, 2007		*Lobesia botrana*	Lepidoptera: Tortricidae	Molise and Calabria, Italy	Field		Pest control with indoxacarb, spinosad and *B. thuringiensis* applied against the 2nd generation of insects parasitizing fruit is also outlined
Mescalchin, 2007		*Lobesia botrana*	Lepidoptera: Tortricidae	Trentino, Italy	Field	+	5-years study (2000-2005). Formulations based Bt can be used for controlling tortricids such as *L. botrana*.
Mitrea *et al*., 2007	subsp. *kurstaki*	*Lobesia botrana*	Lepidoptera: Tortricidae	Romania	Field	+	Chemical insecticides followed by *Btk* to control the second or the third generation. Efficiency of the control treatments ranged between 89.4% and 91.4%.

Morandi-Filho *et al.*, 2007		*Argyrotaenia sphaleropa* (South American tortricid moth)	Lepidoptera: Tortricidae	Brazil	Lab Field	+ +	Lab: reducition of the insect population by more than 90%. Field: reduced damage between 83.3 and 94.4%. The control efficacy of B.t was equal to that of chemicals.
Pryke & Samways, 2007	subsp. *kurstaki*	*Epichoristodes acerbella* (South African carnation tortrix)	Lepidoptera: Tortricidae	South Africa	Field	+	DiPelReg commercial formulation
Ruiz-de-Escudero *et al*., 2007		*Lobesia botrana*	Lepidoptera: Tortricidae		Lab	+	The potential of Bt Cry proteins to control L. botrana was explored. Either Cry1Ia or Cry9C could be used in combination with Cry1Ab to control this pest, either as the active components of Bt sprays or expressed together in transgenic plants.
Subic, 2007	subsp. *kurstaki*	*Lobesia botrana*	Lepidoptera: Tortricidae	Croatia	Field	+	Over 90% control was achieved.
Dongiovanni *et al*., 2008	subsp. *kurstaki*	*Lobesia botrana*	Lepidoptera: Tortricidae	Puglia, Italy	Field	+	

References

Abd-Rabou S. 2005. The effect of augmentative releases of indigenous parasitoid, *Anagyrus kamali* (Hymenoptera: Encyrtidae) on populations of *Maconellicoccus hirsutus* (Hemiptera: Pseudococcidae) in Egypt. *Archives of Phytopathology and Plant Protection* 38: 129-132.

Al Jboory I.J., Ismail I.A. & Al Dahwe S.S. 2006. Evaluation of two isolates of *Beauveria bassiana* (Bals.) Vuill. against some insects and mites and testing the efficiency of some culture media. *University of Aden, Journal of Natural and Applied Sciences* 10(1): 23-29.

Anagnou M., Kontodimas V. & Kontodimas D.C. 2003. Laboratory tests of the effect of *Bacillus thuringiensis* on grape berry moth *Lobesia botrana* (Lepidoptera: Tortricidae) and on the pseudococcids' predator *Nephus includens* (Coleoptera: Coccinellidae). *Bulletin OILB/SROP* 26(8): 117-119.

Bagnoli B. & Lucchi A. 2001. Bionomics of *Cryptoblabes gnidiella* (Milliere) (Pyralidae Phycitinae) in Tuscan vineyards. *Bulletin OILB/SROP* 24(7): 79-83.

Bakr H.A. 2004. A feeding stimulant for improving the efficacy of *Bacillus thuringiensis* var. *kurstaki* in larval control of the grape moth, *Lobesia botrana* Den. & Schiff. (Lepidoptera: Tortricidae). *Egyptian Journal of Biological Pest Control* 14(2): 411-413.

Basso C., Grille G., Pompanon F., Allemand R. & Pintureau B. 1998. Comparison of biological and ethological characters of *Trichogramma pretiosum* and *T. exiguum* (Hymenoptera: Trichogrammatidae). *Revista Chilena de Entomologia* 25: 45-53.

Basso C., Grille G. & Pintureau B. 1999. Efficiency of *Trichogramma exiguum* Pinto & Platner and *T. pretiosum* Riley to control *Argyrotaenia sphaleropa* (Meyrick) and *Bonagota cranaodes* (Meyrick) in Uruguayan vineyard. *Agrociencia Montevideo* 3(1): 20-26

Begum M., Gurr G.M., Wratten S.D., Hedberg P.R. & Nicol H.I. 2006. Using selective food plants to maximize biological control of vineyard pests. *Journal of Applied Ecology* 43: 547-554.

Besnard Y. & Boudet M. 2004. *Bacillus thuringiensis* sp. *aizawai*? Insecticide against grape berry moths and noctuids. *Phytoma* 575: 46-47.

Berner M. & Schnetter W. 2002. Field trials with the entomopathogenic nematode *Heterorhabditis bacteriophora* against white grubs of the European cockchafer (*Melolontha melolontha*) in the southern part of Germany. *Bulletin OILB/SROP* 25(7): 29-34.

Boller E.F., Remund U. & Candolfi,-M.P. 1988. Hedges as potential sources of *Typhlodromus pyri*, the most important predatory mite in vineyards of northern Switzerland. *Entomophaga* 33: 240-255.

Boselli M.& Scannavini M. 2001. Control of grape moth in Emilia-Romagna. *Informatore Agrario* 57(19): 97-100.

Boselli M., Scannavini M. & Melandri M. 2000. Comparison of control strategies against the grape moth. *Informatore Agrario* 56(19): 61-65.

Camporese P. & Duso C. 1996. Different colonization patterns of phytophagous and predatory mites (Acari: Tetranychidae, Phytoseiidae) on three grape varieties: a case study. *Experimental and Applied Acarology* 20: 1-22.

Caroli L. & Boselli M. 1998. Evaluation of efficacy of a new *Bacillus thuringiensis aizawai* based product against the grape moth, *Lobesia botrana*. *Atti Giornate fitopatologiche, Scicli e Ragusa,3-7 maggio,1998*: 293-296.

Giorgini (Appendix for Chapter 2)

Daane K.M., Bentley W.J., Walton V.M. *et al*. 2006. New controls investigated for vine mealybug. *California Agriculture* 60(1): 31-38.

Daane K.M., Cooper M.L., Triapitsyn S.V. *et al*. 2008. Integrated management of mealybugs in California vineyards. *Acta Horticulturae* 785: 235-252.

Daane K.M. & Yokota G.Y. 1997. Release strategies affect survival and distribution of green lacewings (Neuroptera: Chrysopidae) in augmentation programs. *Environmental Entomology* 26: 455-464.

Daane K.M., Yokota,G.Y., Zheng Y. & Hagen, K.S. 1996. Inundative release of common green lacewings (Neuroptera: Chrysopidae) to suppress *Erythroneura variabilis* and *E. elegantula* (Homoptera: Cicadellidae) in vineyards. *Environmental Entomology* 25: 1224-1234.

Delbac L., Brustis J.M., Deliere L. *et al*. 2006. Development of decision rules for pest vineyard management. *Bulletin OILB/SROP* 29(11): 41.

Dongiovanni C., Giampaolo C., di Carolo M., Natale P. & Venerito P. 2008. Evaluation of different application modes of *Bacillus thuringiensis* against grape moth of grapevine in Apulia. *Giornate Fitopatologiche 2008, Cervia RA, 12-14 marzo 2008,Vol. 1*: 199-202.

Duso C., Pozzebon A. & Malagnini V. 2006. Augmentative releases of beneficials in vineyards: factors affecting predatory mite (Acari: Phytoseiidae) persistence in the long-term period. *Bulletin OILB/SROP* 29(11): 215-219.

Duso C. & Vettorazzo E. 1999. Mite population dynamics on different grape varieties with or without phytoseiids released (Acari: Phytoseiidae). *Experimental and Applied Acarology* 23: 741-763.

El Wakeil N.E., Farghaly H.T. & Ragab Z.A. 2008. Efficacy of inundative releases of *Trichogramma evanescens* in controlling *Lobesia botrana* in vineyards in Egypt. *Journal of Pest Science* 81: 49-55.

English Loeb G., Villani M.,Martinson T., Forsline A. & Consolie N. 1999. Use of entomopathogenic nematodes for control of grape phylloxera (Homoptera: Phylloxeridae): a laboratory evaluation. *Environmental Entomology* 28: 890-894.

Fretay G. du & Quenin H. 2000. Evaluation of a new formulation of *Bacillus thuringiensis* against European grapevine moth [*Lobesia botrana*] in France. *Bulletin OILB/SROP* 23(4): 175-177.

Garnier Geoffroy F., Malosse C., Durier C. & Hawlitzky N. 1999. Behaviour of *Trichogramma brassicae* Bezdenko (Hym.: Trichogrammatidae) towards *Lobesia botrana* Denis & Schiffermuller (Lep.: Tortricidae). *Annales de la Societe Entomologique de France* 35(Supp.): 390-396.

Glenn D.C. & Hoffmann A.A. 1997. Developing a commercially viable system for biological control of light brown apple moth (Lepidoptera: Tortricidae) in grapes using endemic *Trichogramma* (Hymenoptera: Trichogrammatidae). *Journal of Economic Entomology* 90: 370-382.

Hera E., Tudorache M., Mincea C. & Pasareanu A. 2004. Chemical and biological control of the *Hyphantria cunea* Drury. in vineyard. *Analele Institutului de Cercetare Dezvoltare pentru Protectia Plantelor*, 2004, publ.2005, 33: 259-264.

Hommay G., Gertz C.,Kienlen J.C., Pizzol J. & Chavigny P. 2002. Comparison between the control efficacy of *Trichogramma evanescens* Westwood (Hymenoptera: Trichogrammatidae) and two *Trichogramma cacoeciae* Marchal strains against grapevine moth (*Lobesia botrana* Den. & Schiff.), depending on their release density. *Biocontrol Science and Technology* 12: 569-581.

Huber L. & Kirchmair M. 2007. Evaluation of efficacy of entomopathogenic fungi against small-scale grape-damaging insects in soil - experiences with grape phylloxera. *Acta Horticulturae* 733: 167-171.

Ifoulis A.A. & Savopoulou Soultani M. 2003. Biological control of *Lobesia botrana* (Lepidoptera: Tortricidae) larvae by using different formulations of *Bacillus thuringiensis* in 11 vine cultivars under field conditions. *Journal of Economic Entomology* 97: 340-343.

Kapongo J.P., Kevan P.G. & Giliomee J.H. 2007. Control of Mediterranean fruit fly *Ceratitis capitata* (Diptera: Tephritidae) with the parasitoid *Muscidifurax raptor* (Hymenoptera: Pteromalidae) in vineyards. *HortScience* 42(6): 1400-1404.

Keil S.& Schruft G. 1998. Effectiveness of *Bacillus thuringiensis* on the grape vine and grape berry moth (*Lobesia botrana* and *Eupoecilia ambiguella*). *Bulletin OILB/SROP* 21(2): 63-65.

Kirchmair M., Hoffman M., Neuhauser S., Strasser H. & Huber L. 2007. Persistence of GranMetReg., a *Metarhizium anisopliae* based product, in grape phylloxera-infested vineyards. *Bulletin OILB/SROP* 30(7): 137-142.

Kirchmair M., Huber L., Leither E. & Strasser H. 2005. The impact of the fungal BCA *Metarhizium anisopliae* on soil fungi and animals. *Bulletin OILB/SROP* 28(2): 157-161.

Kirchmair M., Huber L., Porten M., Rainer J. & Strasser H. 2004. *Metarhizium anisopliae*, a potential agent for the control of grape phylloxera. *BioControl* 49: 295-303.

Laccone G. 2007. Control of the grape berry moth based on active substances. *Informatore Agrario* 63(26): 67-69.

Laccone G., Scarpelli P.G., Spataro D., Caterisano R. 2004. Protecting wine grape vines in the South. *Informatore Agrario* 60(21): 65-70.

Laengle T., Kirchmair M., Bauer T. *et al*. 2004. Environmental risk assessment of soil-applied fungal biological control agents with respect to European registration. Bulletin-OILB/SROP. 2004; 27(8): 197-200

Lopes R.B., Tamai M.A., Alves, S.B., Silveira-Neto S. & Salvo S. de 2002. Occurrence of thrips in Niagara table grape and their control with insecticides thiacloprid and methiocarb in association with *Metarhizium anisopliae*. *Revista Brasileira de Fruticultura* 24(1): 269-272.

Maheshkumar Katke & Balikai R.A. 2008. Management of grape mealy bug, *Maconellicoccus hirsutus* (Green). *Indian Journal of Entomology* 70(3): 232-236.

Mani M. 2008. Polyhouse efficacy of *Cryptolaemus montrouzieri* Mulsant for the suppression of *Planococcus citri* (Risso) on grapes and *Ferrisia virgata* (Cockerell) on guava. *Journal of Insect Science Ludhiana* 21(2): 202-204.

Marchesini E., Ruggiero P. & Posenato G. 2006. Efficacy of *Bacillus thuringensis* subsp. *aizawai* in the control of grape berry moth (*Lobesia botrana* Den. & Schiff.). *Giornate Fitopatologiche 2006, Riccione RN, 27-29 marzo 2006 Atti, vol. 1*: 105-110

Marshall D.B. & Lester P.J. 2001. The transfer of *Typhlodromus pyri* on grape leaves for biological control of *Panonychus ulmi* (Acari: Phytoseiidae, Tetranychidae) in vineyards in Ontario, Canada. *Biological Control* 20: 228-235.

Mazzocchetti A., Angelucci S., Casolari A. *et al*. 2004. Mating disruption technique for the control of *Lobesia botrana* (Denis & Schiffermuller) (Tortricidae) on pergola-trained grapevines in Abruzzo. *Giornate Fitopatologiche 2004, Montesilvano-Pescara, 4-6 maggio 2004, Atti, vol. 1*: 77-82.

Mescalchin E. 2007. Protection strategies in organic viticulture. *Notiziario ERSA* 2007, publ. 2008, 20(4): 59-61.

Mitrea I., Stan C., Tuca O. 2007. Research regarding the integrate management of the vine moth (*Lobesia botrana* Den et Schiff.) at the Dealurile Craiovei vineyard. *Bulletin of University of Agricultural Sciences and Veterinary Medicine Cluj Napoca Agriculture* 63/64: 201-206.

Moiraghi G., Morando A., Sozzani F. & Lembo S. 2004. Trials of grape berry moth control. *Giornate Fitopatologiche 2004, Montesilvano-Pescara, 4-6 maggio 2004, Atti, vol. 1*: 71-76.

Morandi Filho W.J., Botton M., Grutzmacher A.D. & Zanardi O.Z. 2007. Effect of *Bacillus thuringiensis* and chemical insecticides for the control of *Argyrotaenia sphaleropa* (Meyrick, 1909) (Lepidoptera: Tortricidae) in vineyards. *Arquivos do Instituto Biologico Sao Paulo* 74(2): 129-134.

Morando A., Lembo S., Marenco, G.L.,Cerrato M., Morando P. & Bevione D. 1998. Control of grape berry moth with biological preparations in comparison with insect growth regulators and organophosphates. *Atti Giornate fitopatologiche, Scicli e Ragusa, 3-7 maggio, 1998*: 201-204.

Nagarkatti S., Tobin P.C., Saunders M.C. & Muza A.J. 2002. Role of the egg parasitoid *Trichogramma minutum* in biological control of the grape berry moth, *Endopiza viteana. BioControl* 47: 373-385.

Nagargatti S., Tobin P.C., Saunders M.C. & Muza A.J. 2003. Release of native *Trichogramma minutum* to control grape berry moth. *Canadian Entomologist* 135: 589-598 .

Neves M. & Frescata C. 2001. TUREX (*Bacillus thuringiensis* ssp. *kurstaki* x ssp. *aizawai*) for the control of *Lobesia botrana* third generation in Bairrada (Portugal). *Bulletin OILB/SROP* 24(7): 109-111.

Pryke J.S. & Samways M.J. 2007. Current control of phytosanitary insect pests in table grape vineyards of the Hex River Valley, South Africa. *African Entomology* 15(1): 25-36.

Remund U. & Bigler F. 1986. Tests for parasitism of the grape berry moth, *Eupoecilia ambiguella* Hubner (Lepidoptera, Tortricidae) by *Trichogramma dendrolimi* Mastsumura and *Trichogramma maidis* Pintureau et Voegele (Hymenoptera, Trichogrammatidae). *Journal of Applied Entomology* 102: 169-178.

Roditakis N. 2003. Integrated control of grape berry moth *Lobesia botrana* Den. & Schiff. (Lepidoptera: Tortricidae) in Greece - present status and perspectives. *Bulletin OILB/SROP* 26(8): 145-146.

Ruiz de Escudero I., Estela A., Escriche B. & Caballero P. 2007. Potential of the *Bacillus thuringiensis* toxin reservoir for the control of *Lobesia botrana* (Lepidoptera: Tortricidae), a major pest of grape plants. *Applied and Environmental Microbiology* 73: 337-340.

Samoilov Yu K. 2003. Vineyards without chemicals. *Zashchita i Karantin Rastenii* 6: 22-23.

Saunders M.C. & All J.N.1985. Association of entomophilic rhabditoid nematode populations with natural control of first-instar larvae of the grape root borer, *Vitacea polistiformis*, in concord grape vineyards. *Journal of Invertebrate Pathology* 45: 147-151.

Segonca C. & Leisse N. 1989. Enhancement of the egg parasite *Trichogramma semblidis* (Auriv.) (Hym., Trichogrammatidae) for control of both grape vine moth species in the Ahr Valley. *Journal of Applied Entomology* 107: 41-45

Subic M. 2007. Multi-year trials of the chemical, biotechnological and biological control of European grape vine moth (*Lobesia botrana*) in the Meimurje wine region. *Glasilo Biljne Zastite* 7(4): 245-254.

Takahashi F., Inoue M., Takafuji A. 1998. Management of the spider-mite population in a vinyl house vinery by releasing *Phytoseiulus persimilis* Athias-Henriot onto the ground cover. *Japanese Journal of Applied Entomology and Zoology* 42: 71-76.

Thomson L.J. & Hoffmann A.A. 2002. Laboratory fecundity as predictor of field success in *Trichogramma carverae* (Hymenoptera: Trichogrammatidae). *Journal of Economic Entomology* 95: 912-917.

Tsitsipis J.A., Roditakis N., Michalopoulos G. *et al*. 2003. A novel scarring symptom on seedless grapes in the Corinth region (Peloponnese, southern Greece) caused by the western flower thrips, *Frankliniella occidentalis*, and pest control tests. *Bulletin OILB/SROP* 26(8): 259-263.

Van Driesche R.G. & Bellows T.S. 1996. Biological Control. Chapman & Hall, New York, NY, USA, 539 pp.

Walton V.M. & Pringle K.L. 1999. Effects of pesticides used on table grapes on the mealybug parasitoid *Coccidoxenoides peregrinus* (Timberlake) (Hymenoptera: Encyrtidae). *South African Journal for Enology and Viticulture* 20(1): 31-34

Walton V.M. & Pringle K.L. 2004. Vine mealybug, *Planococcus ficus* (Signoret) (Hemiptera: Pseudococcidae), a key pest in South African vineyards. A review. South African *Journal of Enology and Viticulture* 25(2): 54-62.

Williams R.N., Fickle D.S., Grewal P.S. & Meyer J.R. 2002. Assessing the potential of entomopathogenic nematodes to control the grape root borer *Vitacea polistiformis* (Lepidoptera: Sesiidae) through laboratory and greenhouse bioassays. *Biocontrol Science and Technology* 12: 35-42.

Wunderlich L.R. & Giles D.K. 1999. Field assessment of adhesion and hatch of Chrysoperla eggs mechanically applied in liquid carriers. *Biological-Control*. 1999; 14(3): 159-167.

Zimmermann O. 2004. Use of *Trichogramma* wasps in Germany: present status of research and commercial application of egg parasitoids against lepidopterous pests for crop and storage protection. *Gesunde Pflanzen* 56(6): 157-166.

Appendix 9. References on classical biological control against insect pests (cited in Chapter 3)

9.1. Biocontrol agents not precisely known

Type of work	Pest (genus level)	References*
Prospective studies (55%)		(88)
	Aproaerema	(89)
	Cameraria	(61)
	Cryptococcus	(175) (94)
	Diabrotica	(154)
	Hypsipyla	(141)
	Liriomyza	(87)
	Lymanthria	(70)(72)
	Scirtothrips	(45)
	Tetranychus	
Retrospective studies (35%)		(166)
	Chilo	(128)
	Cinara	(56)
	Cosmopolites	(103)
	Maconellicoccus	(47)
	mealybugs	(191)
	Mononychellus	(97)
	Phenacoccus	
Other studies (10%)		(82)
Pest biology	*Enarmonia*	(88)

* Numbers correspond to refernces presented in section 9.4

9.2. Details on the use of pathogens, nematodes and predators as agents of Classical Biological Control

Pest	BCA lifestyle	BCA	References*
Aceria	Fungus Predatory mite	Hirsutella *Neoseiulus*	(114)
Adelges	Predatory Insect	*Laricobius*	(119)
Anticarsia	Virus	Nucleopolyhedrovirus	(197)
Aphids	Predatory Insect	*Harmonia*	(48) (127)
Aphis	Fungus	*Neozygites*	(19) (90) (91) (137)
Coptotermes	Fungus	*Beauvaria & Metarhizium*	(168)
Lymantria	Fungus Virus	*Microspora* Nucleopolyhedrovirus	(35)
Maconellicoccus	Predatory Insect	*Cryptolaemus* *Scymnus*	(165)
Mononychellus	Fungus Predatory mite	*Neozygites* *Neosiulus &Typhlodromalus*	(16)
Oryctes	Virus	_	(51) (86)
Prostephanus	Predatory Insect	*Teretrius*	(51)
Review	Fungus	_	(14) (39) (42) (43)
Review	Nematode	_	(14) (55) (124) (125) (193) (194)
Sirex	Nematode	*Deladenus*	(81)
Solenopsis	Fungus	*Vairimorpha*	(73) (169) (170)

* Numbers correspond to refernces presented in section 9.4

9.3 Categorization of publications related to Insect parasitoids as ClBCA according to the type of work

Pest Biology

Pest rearing : (83, 183)

BCA Biology

BCA inventories : (30, 34, 65) (67) (88) (157) (178)
BCA systematics: (18, 52, 123) (36) (186)
BCA molecular characterization: (121, 132)
BCA rearing: (21, 58, 92, 163) (171)
BCA biology: (6, 10, 37) (74) (77) (85) (98) (100) (102) (104) (105) (158) (159) (160) (172) (190) (195)
BCA Evaluation: (12, 44, 46) (57) (80) (108) (151)

BCA Field Implications

Pre-release survey: (9, 60, 66) (122) (140) (166)
BCA introduction : see table 1
Post-release survey : (20, 22, 32) (33) (36) (50) (54) (64) (68) (76) (78) (106) (107) (113) (109) (135) (142) (145) (146) (148) (150) (162) (179)

Non-intended effects

(24, 29, 38) (58) (71) (84) (92) (65) (101) (129) (149) (155) (184) (189)

Biocontrol disruption

(17, 27, 69) (95) (130) (147) (180)

Miscellaneous

Economic valuation: (23)
Review: (75, 112, 152) (153)
Miscellaneous: (111, 115, 116) (139) (176)
“Conservation BC-like” : (173)

References

1. Abd-Rabou S. 2002. Biological control of two species of whiteflies by Eretmocerus siphonini (Hymenoptera: Aphelinidae) in Egypt. Acta Phytopathologica et Entomologica Hungarica 37: 257-60
2. Abd-Rabou S. 2004. Biological control of Bemisia tabaci biotype "B" (Homoptera : Aleyrodidae) by introduction, release and establishment of Eretmocerus hayati (Hymenoptera : Aphelinidae). Journal of Pest Science 77: 91-4
3. Abd-Rabou S. 2005. Importation, colonization and establishment of Coccophagus cowperi Gir. (Hymenoptera : Aphelinidae) on Saissetia coffeae (Walk.) (Homoptera : Coccidae) in Egypt. Journal of Pest Science 78: 77-81
4. Abd-Rabou S. 2006. Biological control of the leafminer, Liriomyza trifolii by introduction, releasing, evaluation of the parasitoids Diglyphus isaea and Dacnusa sibirica on vegetables crops in greenhouses in Egypt. Archives of Phytopathology and Plant Protection 39: 439-43
5. Aebi A, Schonrogge K, Melika G, Quacchia A, Alma A, Stone GN. 2007. Native and introduced parasitoids attacking the invasive chestnut gall wasp Dryocosmus kuriphilus. Bulletin OEPP/EPPO Bulletin 37: 166-71
6. Aldrich JR, Zhang A. 2002. Kairomone strains of Euclytia flava (Townsend), a parasitoid of stink bugs. Journal of Chemical Ecology 28: 1565-82
7. Alleck M, Seewooruthun SI, Ramlugun D. 2006. Cypress aphid status in Mauritius & trial releases of Pauesia juniperorum (Hymenoptera: Braconidae), a promising biocontrol agent. Revue Agricole et Sucriere de l'Ile Maurice 85: 60-7
8. Alvarenga CD, Brito ES, Lopes EN, Silva MA, Alves DA, *et al*. 2005. Introduction and recovering of the exotic parasitoid Diachasmimorpha longicaudata (Ashmead) (Hymenoptera: Braconidae) in commercial guava orchards in the north of the state of Minas Gerais, Brazil. Neotropical Entomology 34: 133-6
9. Alyokhin AV, Yang PJ, Messing RH. 2001. Distribution and parasitism of Sophonia rufofascia (Homoptera: Cicadellidae) eggs in Hawaii. Annals of the Entomological Society of America 94: 664-9
10. Amalin DM, Pena JE, Duncan RE. 2005. Effects of host age, female parasitoid age, and host plant on parasitism of Ceratogramma etiennei (Hymenoptera: Trichogrammatidae). Florida Entomologist 88: 77-82
11. Anagnou-Veroniki M, Papaioannou-Souliotis P, Karanastasi E, Giannopolitis CN. 2008. New records of plant pests and weeds in Greece, 1990-2007. Hellenic Plant Protection Journal 1: 55-78
12. Andreassen LD, Kuhlmann U, Mason PG, Holliday NJ. 2007. Classical biological control of the cabbage root fly, Delia radicum, in Canadian canola: an analysis of research needs. CAB Reviews: Perspectives in Agriculture, Veterinary Science, Nutrition and Natural Resources 2
13. Argov Y, Gazit Y. 2008. Biological control of the Mediterranean fruit fly in Israel: Introduction and establishment of natural enemies. Biological Control 46: 502-7
14. Ariori SL, Dara SK. 2007. Predation of Neozygites tanajoae-infected cassava green mites by the predatory mite, Typhlodromalus aripo (Acari: Phytoseiidae). Agriculturae Conspectus Scientificus (Poljoprivredna Znanstvena Smotra) 72: 169-72
15. Aristizabal ALF, Salazar EHM, Mejia MCG, Bustillo PAE. 2004. Introduction and evaluation of Phymastichus coffea (Hymenoptera: Eulophidae) in smallholder coffee farms, through participatory research. Revista Colombiana de Entomologia 30: 219-24
16. Barlow ND, Caldwell NP, Kean JM, Barron MC. 2000. Modelling the use of NPV for the biological control of Asian gypsy moth Lymantria dispar invading New Zealand. Agricultural and Forest Entomology 2: 173-84
17. Batchelor TP, Hardy ICW, Barrera JF, Perez-Lachaud G. 2005. Insect gladiators II: Competitive interactions within and between bethylid parasitoid species of the coffee berry borer, Hypothenemus hampei (Coleoptera: Scolytidae). Biological Control 33: 194-202
18. Baur H, Muller FJ, Gibson GAP, Mason PG, Kuhlmann U. 2007. A review of the species of Mesopolobus (Chalcidoidea: Pteromalidae) associated with Ceutorhynchus (Coleoptera: Curculionidae) host-species of European origin. Bulletin of Entomological Research 97: 387-97
19. Bazzocchi GG, Lanzoni A, Accinelli G, Burgio G. 2004. Overwintering, phenology and fecundity of Harmonia axyridis in comparison with native coccinellid species in Italy. BioControl 49: 245-60
20. Bento JMS, Moraes GJd, Matos APd, Bellotti AC. 2000. Classical biological control of the mealybug Phenacoccus herreni (Hemiptera: Pseudococcidae) in northeastern Brazil. Environmental Entomology 29: 355-9
21. Berg MAvd, Greenland J. 1999. Rearing and releasing methods for Encarsia cf. smithi (Hym.: Aphelinidae), used in a classical biological control programme for the spiny blackfly, Aleurocanthus spiniferus (Hem.: Aleyrodidae). Neltropika Bulletin: 56-8
22. Berg MAvd, Greenland J. 2001. Pest status of two blackfly species on citrus in South Africa and Swaziland. African Plant Protection 7: 53-7
23. Berg MAvd, Hoppner G, Greenland J. 2000. An economic study of the biological control of the spiny blackfly, Aleurocanthus spiniferus (Hemiptera: Aleyrodidae), in a citrus orchard in Swaziland. Biocontrol Science and Technology 10: 27-32

24. Boyd EA, Hoddle MS. 2007. Host specificity testing of Gonatocerus spp. egg-parasitoids used in a classical biological control program against Homalodisca vitripennis: a retrospective analysis for non-target impacts in southern California. Biological Control 43: 56-70
25. Briano JA, Williams DF. 2002. Natural occurrence and laboratory studies of the fire ant pathogen Vairimorpha invictae (Microsporida: Burenellidae) in Argentina. Environmental Entomology 31: 887-94
26. Casagrande RA, Tewksbury LA. 2005. Lily leaf beetle biological control: research report to the North American Lily Society - January 4, 2006. Lily Yearbook of the North American Lily Society, Inc.: 35-41
27. Chacon JM, Landis DA, Heimpel GE. 2008. Potential for biotic interference of a classical biological control agent of the soybean aphid. Biological Control 46: 216-25
28. Charles J. 2001. Introduction of a parasitoid for mealybug biocontrol: a case study under new environmental legislation. New Zealand Plant Protection Volume 54, 2001. Proceedings of a conference, Quality Hotel, Palmerston North, New Zealand, 14-16 August 2001: 37-41
29. Charles JG, Allan DJ. 2002. An ecological perspective to host-specificity testing of biocontrol agents. New Zealand Plant Protection Volume 55, 2002. Proceedings of a conference, Centra Hotel, Rotorua, New Zealand, 13-15 August 2002
30. Chinajariyawong A, Clarke AR, Jirasurat M, Kritsaneepiboon S, Lahey HA, *et al*. 2000. Survey of opiine parasitoids of fruit flies (Diptera: Tephritidae) in Thailand and Malaysia. Raffles Bulletin of Zoology 48: 71-101
31. Conlong DE, Goebel R. 2002. Biological control of Chilo sacchariphagus (Lepidoptera: Crambidae) in Mocanbique: the first steps. Proceedings of the Annual Congress - South African Sugar Technologists' Association
32. Cossentine JE, Kuhlmann U. 2007. Introductions of parasitoids to control the apple ermine moth in British Columbia. In Biological control: a global perspective, pp. 13-9
33. Costanzi M, Frassetti F, Malausa JC. 2003. Biological control of the psyllid Ctenarytaina eucalypti Maskell in eucalyptus plantations of Ligurian Riviera. Informatore Fitopatologico 53: 52-6
34. Coutinot D, Hoelmer K. 1999. Parasitoids of Lygus spp. in Europe and their potential for biological control of Lygus spp. in North America. Proceedings of the Fifth International Conference on Pests in Agriculture, Part 3, Montpellier, France, 7-9 December, 1999.
35. Culliney TW, Grace JK. 2000. Prospects for the biological control of subterranean termites (Isoptera: Rhinotermitidae), with special reference to Coptotermes formosanus. Bulletin of Entomological Research 90: 9-21
36. Daane KM, Cooper ML, Triapitsyn SV, Andrews JW, Jr., Ripa R. 2008. Parasitoids of obscure mealybug, Pseudococcus viburni (Hem.: Pseudococcidae) in California: establishment of Pseudaphycus flavidulus (Hym.: Encyrtidae) and discussion of related parasitoid species. Biocontrol Science and Technology 18: 43-57
37. Daane KM, Sime KR, Wang XG, Nadel H, Johnson MW, *et al*. 2008. Psyttalia lounsburyi (Hymenoptera: Braconidae), potential biological control agent for the olive fruit fly in California. Biological Control 44: 79-89
38. Day WH. 2005. Changes in abundance of native and introduced parasites (Hymenoptera: Braconidae), and of the target and non-target plant bug species (Hemiptera: Miridae), during two classical biological control programs in alfalfa. Biological Control 33: 368-74
39. Delalibera I, Jr., Humber RA, Hajek AE. 2004. Preservation of in vitro cultures of the mite pathogenic fungus Neozygites tanajoae. Canadian Journal of Microbiology 50: 579-86
40. Dillon AB, Rolston AN, Meade CV, Downes MJ, Griffin CT. 2008. Establishment, persistence, and introgression of entomopathogenic nematodes in a forest ecosystem. Ecological Applications 18: 735-47
41. Dimitrov A, Karadjova O, Sengalevich G. 2008. Investigation on the potential of a new imported parasitoid against aphids in Bulgaria. Rasteniev'dni Nauki 45: 25-7
42. Elliot SL, Moraes GJd, Delalibera I, Jr., Silva CADd, Tamai MA, Mumford JD. 2000. Potential of the mite-pathogenic fungus Neozygites floridana (Entomophthorales: Neozygitaceae) for control of the cassava green mite Mononychellus tanajoa (Acari: Tetranychidae). Bulletin of Entomological Research 90: 191-200
43. Elliot SL, Mumford JD, Moraes GJd. 2003. The role of resting spores in the survival of the mite-pathogenic fungus Neozygites floridana from Mononychellus tanajoa during dry periods in Brazil. Journal of Invertebrate Pathology 81: 148-57
44. Emana G. 2005. Suitability of Chilo partellus, Sesamia calamistis and Busseola fusca for the development of Cotesia flavipes in Ethiopia: implication for biological control. Ethiopian Journal of Biological Sciences 4: 123-34
45. Fiaboe KKM, Fonseca RL, Moraes GJd, Ogol CKPO, Knapp M. 2006. Identification of priority areas in South America for exploration of natural enemies for classical biological control of Tetranychus evansi (Acari: Tetranychidae) in Africa. Biological Control 38: 373-9
46. Folgarait PJ, Patrock RJW, Gilbert LE. 2006. Development of Pseudacteon nocens (Diptera: Phoridae) on Solenopsis invicta and Solenopsis richteri fire ants (Hymenoptera: Formicidae). Journal of Economic Entomology 99: 295-307
47. Franco JC, Suma P, Borges da Silva E, Mendel Z. 2003. Management strategies of mealybug pests of citrus in Mediterranean countries. Bulletin OILB/SROP 26: 137
48. Fuxa JR, Richter AR. 1999. Classical biological control in an ephemeral crop habitat with Anticarsia gemmatalis nucleopolyhedrovirus. BioControl 44: 403-19
49. Garcia-Mari F, Vercher R, Costa-Comelles J, Marzal C, Villalba M. 2004. Establishment of Citrostichus phyllocnistoides (Hymenoptera: Eulophidae) as a biological control agent for the citrus leafminer Phyllocnistis citrella (Lepidoptera: Gracillariidae) in Spain. Biological Control 29: 215-26

50. Gariepy TD, Kuhlmann U, Gillott C, Erlandson M. 2008. Does host plant influence parasitism and parasitoid species composition in Lygus rugulipennis? A molecular approach. Bulletin of Entomological Research 98: 217-21
51. Gautam RD. 2003. Classical biological control of pink hibiscus mealy bug, Maconellicoccus hirsutus (green) in the Caribbean. Plant Protection Bulletin (Faridabad) 55: 1-8
52. Gibson GAP, Gillespie DR, Dosdall L. 2006. The species of Chalcidoidea (Hymenoptera) introduced to North America for biological control of the cabbage seedpod weevil, and the first recovery of Stenomalina gracilis (Chalcidoidea: Pteromalidae). Canadian Entomologist 138: 285-91
53. Gilbert LE, Barr CL, Calixto AA, Cook JL, Drees BM, *et al*. 2008. Introducing phorid fly parasitoids of red imported fire ant workers from South America to Texas: Outcomes vary by region and by pseudacteon species released. Southwestern Entomologist 33: 15-29
54. Gillespie DR, Mason PG, Dosdall LM, Bouchard P, Gibson GAP. 2006. Importance of long-term research in classical biological control: an analytical review of a release against the cabbage seedpod weevil in North America. Journal of Applied Entomology 130: 401-9
55. Gnanvossou D, Hanna R, Yaninek JS, Toko M. 2005. Comparative life history traits of three neotropical phytoseiid mites maintained on plant-based diets. Biological Control 35: 32-9
56. Gold CS, Pena JE, Karamura EB. 2001. Biology and integrated pest management for the banana weevil Cosmopolites sordidus (Germar) (Coleoptera: Curculionidae). Integrated Pest Management Reviews 6: 79-155
57. Goolsby JA, DeBarro PJ, Kirk AA, Sutherst RW, Canas L, *et al*. 2005. Post-release evaluation of biological control of Bemisia tabaci biotype "B" in the USA and the development of predictive tools to guide introductions for other countries. Biological Control 32: 70-7
58. Grandgirard J, Hoddle MS, Petit JN, Percy DM, Roderick GK, Davies N. 2007. Pre-introductory risk assessment studies of Gonatocerus ashmeadi (Hymenoptera: Mymaridae) for use as a classical biological control agent against Homalodisca vitripennis (Hemiptera: Cicadellidae) in the Society Islands of French Polynesia. Biocontrol Science and Technology 17: 809-22
59. Grandgirard J, Hoddle MS, Petit JN, Roderick GK, Davies N. 2008. Engineering an invasion: classical biological control of the glassy-winged sharpshooter, Homalodisca vitripennis, by the egg parasitoid Gonatocerus ashmeadi in Tahiti and Moorea, French Polynesia. Biological Invasions 10: 135-48
60. Grandgirard J, Hoddle MS, Triapitsyn SV, Petit JN, Roderick GK, Davies N. 2007. First records of Gonatocerus dolichocerus Ashmead, Palaeoneura sp., Anagrus sp. (Hymenoptera: Mymaridae), and Centrodora sp. (Hymenoptera: Aphelinidae) in French Polynesia, with notes on egg parasitism of the glassy-winged sharpshooter, Homalodisca vitripennis (Germar) (Hemiptera: Cicadellidae). Pan-Pacific Entomologist 83: 177-84
61. Gwiazdowski RA, Driesche RGv, Desnoyers A, Lyon S, Wu S, *et al*. 2006. Possible geographic origin of beech scale, Cryptococcus fagisuga (Hemiptera: Eriococcidae), an invasive pest in North America. Biological Control 39: 9-18
62. Hajek A, McManus M, Delalibera I. 2005. Catalogue of introductions of pathogens and nematodes for classical biological control of insect and mites, Forest Health Technology Enterprise Team
63. Hajek AE, McManus ML, Delalibera Junior I. 2007. A review of introductions of pathogens and nematodes for classical biological control of insects and mites. Biological Control 41: 1-13
64. Hanks LM, Millar JG, Paine TD, Campbell CD. 2000. Classical biological control of the Australian weevil Gonipterus scutellatus (Coleoptera: Curculionidae) in California. Environmental Entomology 29: 369-75
65. Haye T, Achterberg Cv, Goulet H, Barratt BIP, Kuhlmann U. 2006. Potential for classical biological control of the potato bug Closterotomus norwegicus (Hemiptera: Miridae): description, parasitism and host specificity of Peristenus closterotomae sp. n. (Hymenoptera: Braconidae). Bulletin of Entomological Research 96: 421-31
66. Hemachandra KS, Holliday NJ, Klimaszewski J, Mason PG, Kuhlmann U. 2005. Erroneous records of Aleochara bipustulata from North America: an assessment of the evidence. Canadian Entomologist 137: 182-7
67. Hemachandra KS, Holliday NJ, Mason PG, Soroka JJ, Kuhlmann U. 2007. Comparative assessment of the parasitoid community of Delia radicum in the Canadian prairies and Europe: a search for classical biological control agents. Biological Control 43: 85-94
68. Henne DC, Johnson SJ, Cronin JT. 2007. Population spread of the introduced red imported fire ant parasitoid, Pseudacteon tricuspis Borgmeier (Diptera: Phoridae), in Louisiana. Biological Control 42: 97-104
69. Hill SL, Hoy MA. 2003. Interactions between the red imported fire ant Solenopsis invicta and the parasitoid Lipolexis scutellaris potentially affect classical biological control of the aphid Toxoptera citricida. Biological Control 27: 11-9
70. Hoddle MS. 2005. Identifying the donor region within the home range of an invasive species: implications for classical biological control of arthropod pests. Second International Symposium on Biological Control of Arthropods, Davos, Switzerland, 12-16 September, 2005
71. Hoddle MS. 2006. Historical review of control programs for Levuana iridescens (Lepidoptera: Zygaenidae) in Fiji and examination of possible extinction of this moth by Bessa remota (Diptera: Tachinidae). Pacific Science 60: 439-53
72. Hoddle MS, Nakahara S, Phillips PA. 2002. Foreign exploration for Scirtothrips perseae Nakahara (Thysanoptera: Thripidae) and associated natural enemies on avocado (Persea americana Miller). Biological Control 24: 251-65

73. Holst N, Meikle WG. 2003. Teretrius nigrescens against larger grain borer Prostephanus truncatus in African maize stores: biological control at work? Journal of Applied Ecology 40: 307-19
74. Hougardy E, Bezemer TM, Mills NJ. 2005. Effects of host deprivation and egg expenditure on the reproductive capacity of Mastrus ridibundus, an introduced parasitoid for the biological control of codling moth in California. Biological Control 33: 96-106
75. Hoy MA. 2005. Classical biological control of citrus pests in Florida and the Caribbean: interconnections and sustainability. Second International Symposium on Biological Control of Arthropods, Davos, Switzerland, 12-16 September, 2005: 237-53
76. Hoy MA, Jeyaprakash A, Clarke-Harris D, Rhodes L. 2007. Molecular and field analyses of the fortuitous establishment of Lipolexis oregmae (Hymenoptera: Aphidiidae) in Jamaica as a natural enemy of the brown citrus aphid. Biocontrol Science and Technology 17: 473-82
77. Hoy MA, Jeyaprakash A, Nguyen R. 2001. Long PCR is a sensitive method for detecting Liberobacter asiaticum in parasitoids undergoing risk assessment in quarantine. Biological Control 22: 278-87
78. Hoy MA, Singh R, Rogers ME. 2007. Citrus leafminer, Phyllocnistis citrella (Lepidoptera: Gracillariidae), and natural enemy dynamics in Central Florida during 2005. Florida Entomologist 90: 358-69
79. Hurley BP, Slippers B, Croft PK, Hatting HJ, Linde Mvd, *et al*. 2008. Factors influencing parasitism of Sirex noctilio (Hymenoptera: Siricidae) by the nematode Deladenus siricidicola (Nematoda: Neotylenchidae) in summer rainfall areas of South Africa. Biological Control 45: 450-9
80. Jacas JA, Pena JE, Duncan RE, Ulmer BJ. 2008. Thermal requirements of Fidiobia dominica (Hymenoptera: Platygastridae) and Haeckeliania sperata (Hymenoptera: Trichogrammatidae), two exotic egg parasitoids of Diaprepes abbreviatus (Coleoptera: Curculionidae). BioControl 53: 451-60
81. Jackson TA, Crawford AM, Glare TR. 2005. Oryctes virus - time for a new look at a useful biocontrol agent. Journal of Invertebrate Pathology 89: 91-4
82. Jenner WH, Cossentine JE, Whistlecraft J, Kuhlmann U. 2005. Host rearing is a bottleneck for classical biological control of the cherry bark tortrix: a comparative analysis of artificial diets. Biocontrol Science and Technology 15: 519-25
83. Jenner WH, Kuhlmann U, Cossentine JE, Roitberg BD. 2005. Reproductive biology and small-scale rearing of cherry bark tortrix and its candidate biological control agent. Journal of Applied Entomology 129: 437-42
84. Johnson MT, Follett PA, Taylor AD, Jones VP. 2005. Impacts of biological control and invasive species on a non-target native Hawaiian insect. Oecologia 142: 529-40
85. Joyce AL, Hanks LM, Paine TD, Millar JG. 2000. Effect of host larval size on sex ratio of progeny of Syngaster lepidus (Hymenoptera: Braconidae) attacking Phoracantha semipunctata (Coleoptera: Cerambycidae) and P. recurva borers on Eucalyptus camaldulensis. California Conference on Biological Control II, The Historic Mission Inn Riverside, California, USA, 11-12 July, 2000
86. Kairo MTK, Pollard GV, Peterkin DD, Lopez VF. 2000. Biological control of the hibiscus mealybug, Maconellicoccus hirsutus Green (Hemiptera: Pseudococcidae) in the Caribbean. Integrated Pest Management Reviews 5: 241-54
87. Kenis M. 1999. Possibilities for classical biological control against forest pests through collaborative programmes between Europe and North Africa. Bulletin OILB/SROP 22: 145-50
88. Kenis M, Cugala D. 2006. Prospects for the biological control of the groundnut leaf miner, Aproaerema modicella, in Africa. CAB Reviews: Perspectives in Agriculture, Veterinary Science, Nutrition and Natural Resources 1
89. Kenis M, Tomov R, Svatos A, Schlinsog P, Vaamonde CL, *et al*. 2005. The horse-chestnut leaf miner in Europe - prospects and constraints for biological control. Second International Symposium on Biological Control of Arthropods, Davos, Switzerland, 12-16 September, 2005
90. Koch RL, Carrillo MA, Venette RC, Cannon CA, Hutchison WD. 2004. Cold hardiness of the multicolored Asian lady beetle (Coleoptera: Coccinellidae). Environmental Entomology 33: 815-22
91. Koch RL, Hutchison WD, Venette RC, Heimpel GE. 2003. Susceptibility of immature monarch butterfly, Danaus plexippus (Lepidoptera: Nymphalidae: Danainae), to predation by Harmonia axyridis (Coleoptera: Coccinellidae). Biological Control 28: 265-70
92. Krugner R, Johnson MW, Groves RL, Morse JG. 2008. Host specificity of Anagrus epos: a potential biological control agent of Homalodisca vitripennis. BioControl 53: 439-49
93. Krull SME, Basedow T. 2005. Evaluation of the biological control of the pink wax scale Ceroplastes rubens Maskell (Hom., Coccidae) with the introduced parasitoid Anicetus beneficus Ishii & Yasumatsu (Hym., Encyrtidae) in the Central province of Papua New Guinea. Journal of Applied Entomology 129: 323-9
94. Kuhlmann U, Toepfer S, Feng Z. 2005. Is classical biological control against western corn rootworm in Europe a potential sustainable management strategy? In Western corn rootworm: ecology and management
95. Lacey LA, Unruh TR, Headrick HL. 2003. Interactions of two idiobiont parasitoids (Hymenoptera: Ichneumonidae) of codling moth (Lepidoptera: Tortricidae) with the entomopathogenic nematode Steinernema carpocapsae (Rhabditida: Steinernematidae). Journal of Invertebrate Pathology 83: 230-9
96. Lambkin TA. 2004. Successful establishment of Encarsia ?haitiensis Dozier (Hymenoptera: Aphelinidae) in Torres Strait, Queensland, for the biological control of Aleurodicus dispersus Russell (Hemiptera: Aleyrodidae). Australian Entomologist 31: 83-91

97. Langewald J, Neuenschwander P. 2002. Challenges in coordinating regional biological control projects in Africa: classical biological control versus augmentative biological control. Biocontrol News and Information 23: 101N-7N
98. Lauziere I, Legaspi JC, Legaspi BC, Jr., Smith JW, Jr., Jones WA. 2001. Life-history studies of Lydella jalisco (Diptera: Tachinidae), a parasitoid of Eoreuma loftini (Lepidoptera: Pyralidae). BioControl 46: 71-90
99. Lawson-Balagbo LM, Gondim MGC, Jr., Moraes GJd, Hanna R, Schausberger P. 2007. Refuge use by the coconut mite Aceria guerreronis: fine scale distribution and association with other mites under the perianth. Biological Control 43: 735-47
100. Lim UT, Hoy MA. 2005. Biological assessment in quarantine of Semielacher petiolatus (Hymenoptera: Eulophidae) as a potential classical biological control agent of citrus leafminer, Phyllocnistis citrella Stainton (Lepidoptera: Gracillariidae), in Florida. Biological Control 33: 87-95
101. Lim UT, Zappala L, Hoy MA. 2006. Pre-release evaluation of Semielacher petiolatus (Hymenoptera: Eulophidae) in quarantine for the control of citrus leafminer: host discrimination, relative humidity tolerance, and alternative hosts. Biological Control 36: 65-73
102. Llacer E, Urbaneja A, Garrido A, Jacas JA. 2006. Temperature requirements may explain why the introduced parasitoid Quadrastichus citrella failed to control Phyllocnistis citrella in Spain. BioControl 51: 439-52
103. Lopez VF, Kairo MTK. 2000. Old solutions to new problems: new perspectives on the sustainable management of pests through biological control. Proceedings of the 35th Annual Meeting, Caribbean Food Crops Society, Castries, St. Lucia, 25-31 July 1999
104. Lu B, Tang C, Peng Z, Salle Jl, Wan F. 2008. Biological assessment in quarantine of Asecodes hispinarum Boucek (Hymenoptera: Eulophidae) as an imported biological control agent of Brontispa longissima (Gestro) (Coleoptera: Hispidae) in Hainan, China. Biological Control 45: 29-35
105. Lyons DB. 1999. Phenology of the native parasitoid Sinophorus megalodontis (Hymenoptera: Ichneumonidae) relative to its introduced host, the pine false webworm (Hymenoptera: Pamphiliidae). Canadian Entomologist 131: 787-800
106. Malausa JC, Giuge L, Fauvergue X. 2003. Acclimatization and spreading in France of Neodryinus typhlocybae (Ashmead) (Hymenoptera, Dryinidae) introduced to control Metcalfa pruinosa (Say) (Hemiptera, Flatidae). Bulletin de la Societe Entomologique de France 108: 97-102
107. Mani M, Krishnamoorthy A. 2002. Classical biological control of the spiralling whitefly, Aleurodicus dispersus Russell - an appraisal. Insect Science and its Application 22: 263-73
108. Mansfield S, Kriticos DJ, Potter KJB, Watson MC. 2005. Parasitism of gum leaf skeletoniser (Uraba lugens) in New Zealand. New Zealand Plant Protection, Volume 58, 2005. Proceedings of a conference, Wellington, New Zealand, 9-11 August 2005
109. Matsumoto T, Itioka T, Nishida T. 2004. Is spatial density-dependent parasitism necessary for successful biological control? Testing a stable host-parasitoid system. Entomologia Experimentalis et Applicata 110: 191-200
110. McNeill MR, Goldson SL, Proffitt JR, Phillips CB, Addison PJ. 2002. A description of the commercial rearing and distribution of Microctonus hyperodae (Hymenoptera: Braconidae) for biological control of Listronotus bonariensis (Kuschel) (Coleoptera: Curculionidae). Biological Control 24: 167-75
111. Messing RH. 2003. The role of parasitoids in eradication or area-wide control of tephritid fruit flies in the Hawaiian Islands. Turning the tide: the eradication of invasive species: Proceedings of the International Conference on eradication of island invasives
112. Michaud JP. 2002. Classical biological control: a critical review of recent programs against citrus pests in Florida. Annals of the Entomological Society of America 95: 531-40
113. Mills N. 2005. Classical biological control of codling moth: the California experience. Second International Symposium on Biological Control of Arthropods, Davos, Switzerland, 12-16 September, 2005
114. Moore D. 2002. Non-chemical control of Aceria guerreronis on coconuts. Proceedings of the International Workshop on Coconut mite (Aceria guerreronis), Coconut Research Institute, Sri Lanka, 6-8 January 2000
115. Morozov AS, Rytova SV, Thompson LC. 2003. Introducing entomophagous insects to control pests: prediction of target species density. Russian Entomological Journal 12: 441-5
116. Morozov AS, Rytova SV, Thompson LC. 2004. Introducing entomophagous insects to control pests: prediction of target species density. Russian Entomological Journal 13: 441-5
117. Muniappan R, Meyerdirk DE, Sengebau FM, Berringer DD, Reddy GVP. 2006. Classical biological control of the papaya mealybug, Paracoccus marginatus (Hemiptera: Pseudococcidae) in the Republic of Palau. Florida Entomologist 89: 212-7
118. Murguido Morales CA, Elizondo Silva AI, Moreno Rodriguez D, Caballero Figueroa S, Armas Garcia JLd. 2008. Liberation of the wasp from Costa de Marfil Cephalonomia stephanoderis Betrem (Hymenoptera: Bethylidae) in two locations of Guamuhaya Mountains, Cuba. Fitosanidad 12: 83-7
119. Negloh K, Hanna R, Schausberger P. 2008. Comparative demography and diet breadth of Brazilian and African populations of the predatory mite Neoseiulus baraki, a candidate for biological control of coconut mite. Biological Control 46: 523-31
120. Nijhof BW, Oudman L, Torres R, Garrido C. 2000. The introduction of Encarsia guadeloupae (Hymenoptera, Aphelinidae) for control of Aleurodicus dispersus and Lecanoideus floccissimus (Homoptera, Aleyrodidae) on tenerife. Proceedings of the Section Experimental and Applied Entomology of the Netherlands Entomological Society 11: 41-7

121. Niyibigira EI. 2003. Genetic variability in Cotesia flavipes and its importance in biological control of lepidopteran stemborers. In Genetic variability in /i Cotesia flavipes/ and its importance in biological control of lepidopteran stemborers
122. Niyibigira EI, Abdallah ZS, Overholt WA, Lada VY, Huis Av. 2001. Distribution and abundance, in maize and sorghum, of lepidopteran stemborers and associated indigenous parasitoids in Zanzibar. Insect Science and its Application 21: 335-46
123. Niyibigira EI, Overholt WA, Stouthamer R. 2004. Cotesia flavipes Cameron (Hymenoptera: Braconidae) does not exhibit complementary sex determination (ii) evidence from laboratory experiments. Applied Entomology and Zoology 39
124. Onzo A, Hanna R, Janssen A, Sabelis MW. 2004. Interactions between two neotropical phytoseiid predators on cassava plants and consequences for biological control of a shared spider mite prey: a screenhouse evaluation. Biocontrol Science and Technology 14: 63-76
125. Onzo A, Hanna R, Sabelis MW. 2005. Biological control of cassava green mites in Africa: impact of the predatory mite Typhlodromalus aripo. Entomologische Berichten 65: 2-7
126. Paiva PEB, Gravena S, Amorim LCdS. 2000. Introduction of the parasitoid Ageniaspis citricola Logvinoskaya for the biological control of the citrus leafminer Phyllocnistis citrella Stainton in Brazil. Laranja 21: 289-94
127. Peng F, Fuxa JR, Richter AR, Johnson SJ. 1999. Effects of heat-sensitive agents, soil type, moisture, and leaf surface on persistence of Anticarsia gemmatalis (Lepidoptera: Noctuidae) nucleopolyhedrovirus. Environmental Entomology 28: 330-8
128. Penteado SdRC, Iede ET, Reis Filho W. 2000. The occurrence, distribution, damage and control of aphids of the genus Cinara on Pinus spp. in Brazil. Floresta 30: 55-64
129. Persad AB, Hoy MA. 2003. Intra- and interspecific interactions between Lysiphlebus testaceipes and Lipolexis scutellaris (Hymenoptera: Aphidiidae) reared on Toxoptera citricidus (Homoptera: Aphididae). Journal of Economic Entomology 96: 564-9
130. Persad AB, Hoy MA. 2004. Predation by Solenopsis invicta and Blattella asahinai on Toxoptera citricida parasitized by Lysiphlebus testaceipes and Lipolexis oregmae on citrus in Florida. Biological Control 30: 531-7
131. Persad AB, Hoy MA, Nguyen R. 2007. Establishment of Lipolexis oregmae (Hymenoptera: Aphidiidae) in a classical biological control program directed against the brown citrus aphid (Homoptera: Aphididae) in Florida. Florida Entomologist 90: 204-13
132. Persad AB, Jeyaprakash A, Hoy MA. 2004. High-fidelity PCR assay discriminates between immature Lipolexis oregmae and Lysiphlebus testaceipes (Hymenoptera: Aphidiidae) within their aphid hosts. Florida Entomologist 87: 18-24
133. Petit JN, Hoddle MS, Grandgirard J, Roderick GK, Davies N. 2008. Short-distance dispersal behavior and establishment of the parasitoid Gonatocerus ashmeadi (Hymenoptera: Mymaridae) in Tahiti: implications for its use as a biological control agent against Homalodisca vitripennis (Hemiptera: Cicadellidae). Biological Control 45: 344-52
134. Phillips CB, Baird DB, Iline II, McNeill MR, Proffitt JR, *et al*. 2008. East meets west: adaptive evolution of an insect introduced for biological control. Journal of Applied Ecology 45: 948-56
135. Pickett CH, Pitcairn MJ. 1999. Classical biological control of ash whitefly: factors contributing to its success in California. BioControl 44: 143-58
136. Pina T, Verdu MJ. 2007. Establishment and dispersal of Aphytis melinus and A. lingnanensis (Hym.: Aphelinidae), two parasitoids introduced to control Chrysomphalus dictyospermi Morgan and Aonidiella aurantii (Maskell) (Hem.: Diaspididae) in citrus of the Valencian region (Spain). Boletin de Sanidad Vegetal Plagas 33: 311-20
137. Poutsma J, Loomans AJM, Aukema B, Heijerman T. 2008. Predicting the potential geographical distribution of the harlequin ladybird, Harmonia axyridis, using the CLIMEX model. BioControl 53: 103-25
138. Protasov A, Blumberg D, Brand D, Salle Jl, Mendel Z. 2007. Biological control of the eucalyptus gall wasp Ophelimus maskelli (Ashmead): taxonomy and biology of the parasitoid species Closterocerus chamaeleon (Girault), with information on its establishment in Israel. Biological Control 42: 196-206
139. Quilici S, Duyck PF, Rousse P, Gourdon F, Simiand C, Franck A. 2005. Bactrocera zonata in La Reunion island. Phytoma
140. Ramani S, Poorani J, Bhumannavar BS. 2002. Spiralling whitefly, Aleurodicus dispersus, in India. Biocontrol News and Information 23: 55N-62N
141. Rauf A, Shepard BM, Johnson MW. 2000. Leafminers in vegetables, ornamental plants and weeds in Indonesia: surveys of host crops, species composition and parasitoids. International Journal of Pest Management 46: 257-66
142. Rizqi A, Nia M, Abbassi M, Rochd A. 2003. Establishment of exotic parasites of citrus leaf miner, Phyllocnistis citrella, in citrus groves in Morocco. Bulletin OILB/SROP 26: 1-6
143. Rizzo MC, Verde Gl, Rizzo R, Buccellato V, Caleca V. 2006. Introduction of Closterocerus sp. in Sicily for biological control of Ophelimus maskelli Ashmead (Hymenoptera Eulophidae) invasive gall inducer on eucalypt trees. Bollettino di Zoologia Agraria e di Bachicoltura 38: 237-48
144. Rodriguez A, F., Saiz G, F. 2006. Parasitoidism of Psyllaephagus pilosus Noyes (Hym.: Encyrtidae) on the blue gum psyllid, Ctenarytaina eucalypti (Maskell) (Hem.: Psyllidae) in V region eucalypts plantations. Agricultura Tecnica 66: 342-51
145. Roltsch WJ. 2000. Establishment of silverleaf whitefly parasitoids in Imperial Valley. California Conference on Biological Control II, The Historic Mission Inn Riverside, California, USA, 11-12 July, 2000

146. Roltsch WJ, Meyerdirk DE, Warkentin R, Andress ER, Carrera K. 2006. Classical biological control of the pink hibiscus mealybug, Maconellicoccus hirsutus (Green), in southern California. Biological Control 37: 155-66
147. Rossbach A, Lohr B, Vidal S. 2008. Interspecific competition between Diadegma semiclausum Hellen and Diadegma mollipla (Holmgren), parasitoids of the diamondback moth, Plutella xylostella (L), feeding on a new host plant. Bulletin of Entomological Research 98: 135-43
148. Rossi MN, Fowler HG. 2003. Temporal patterns of parasitism in Diatraea saccharalis Fabr. (Lep., Crambidae) populations at different spatial scales in sugarcane fields in Brazil. Journal of Applied Entomology 127: 501-8
149. Rossi MN, Fowler HG. 2004. Spatial and temporal population interactions between the parasitoids Cotesia flavipes and Tachinidae flies: considerations on the adverse effects of biological control practice. Journal of Applied Entomology 128: 112-9
150. Rossi MN, Fowler HG. 2004. Spatial pattern of parasitism in Diatraea saccharalis Fab. (Lep., Crambidae) populations at two different spatial scales in sugarcane fields in Brazil. Journal of Applied Entomology 128: 279-83
151. Rousse P, Gourdon F, Quilici S. 2006. Host specificity of the egg pupal parasitoid Fopius arisanus (Hymenoptera: Braconidae) in La Reunion. Biological Control 37: 284-90
152. Rousse P, Harris EJ, Quilici S. 2005. Fopius arisanus, an egg-pupal parasitoid of Tephritidae. Overview. Biocontrol News and Information 26: 59N-69N
153. Sands D, Liebregts W. 2005. Biological control of fruit piercing moth (Eudocima fullonia Clerck) (Lepidoptera: Noctuidae) in the Pacific: exploration, specificity, and evaluation of parasitoids. Second International Symposium on Biological Control of Arthropods, Davos, Switzerland, 12-16 September, 2005
154. Sands DPA, Murphy ST. 2001. Prospects for biological control of Hypsipyla spp. with insect agents. Hypsipyla shoot borers in Meliaceae. Proceedings of an International Workshop held at Kandy, Sri Lanka, 20-23 August 1996
155. Schellhorn NA, Kuhman TR, Olson AC, Ives AR. 2002. Competition between native and introduced parasitoids of aphids: nontarget effects and biological control. Ecology 83: 2745-57
156. Shah PA, Pell JK. 2003. Entomopathogenic fungi as biological control agents. Applied Microbiology and Biotechnology 61: 413-23
157. Silva RGd, Silva EBd, Franco JC. 2006. Parasitoid complex of citrus leafminer on lemon orchards in Portugal. Bulletin OILB/SROP 29: 197-204
158. Sime KR, Daane KM, Kirk A, Andrews JW, Johnson MW, Messing RH. 2007. Psyttalia ponerophaga (Hymenoptera: Braconidae) as a potential biological control agent of olive fruit fly Bactrocera oleae (Diptera: Tephritidae) in California. Bulletin of Entomological Research 97: 233-42
159. Sime KR, Daane KM, Nadel H, Funk CS, Messing RH, *et al*. 2006. Diachasmimorpha longicaudata and D. kraussii (Hymenoptera: Braconidae), potential parasitoids of the olive fruit fly. Biocontrol Science and Technology 16: 169-79
160. Singh R, Hoy MA. 2007. Tools for evaluating Lipolexis oregmae (Hymenoptera: Aphidiidae) in the field: effects of host aphid and host plant on mummy location and color plus improved methods for obtaining adults. Florida Entomologist 90: 214-22
161. Siscaro G, Barbagallo S, Longo S, Reina P, Zappala L. 1999. Results of the introduction of exotic parasitoids of Phyllocnistis citrella Stainton (Lepidoptera, Gracillariidae) in Sicily. Phytophaga (Palermo) 9: 31-9
162. Siscaro G, Caleca V, Reina P, Rizzo MC, Zappala L. 2003. Current status of the biological control of the citrus leafminer in Sicily. Bulletin OILB/SROP 26: 29-36
163. Skelley LH, Hoy MA. 2004. A synchronous rearing method for the Asian citrus psyllid and its parasitoids in quarantine. Biological Control 29: 14-23
164. Smith D, Papacek D, Neale C. 2004. The successful introduction to Australia of Diversinervus sp. near Stramineus Compere (Hymenoptera: Encyrtidae), Kenyan parasitoid of green coffee scale. General and Applied Entomology 33: 33-9
165. Solter LF, Maddox JV. 1999. Strategies for evaluating the host specificity of lepidopteran microsporidian. Revista de la Sociedad Entomologica Argentina 58: 9-16
166. Songa JM, Overholt WA, Okello RO, Mueke JM. 2002. Control of lepidopteran stemborers in maize by indigenous parasitoids in semi-arid areas of Eastern Kenya. Biological Agriculture & Horticulture 20: 77-90
167. Sosa-Gomez DR. 1999. Current status of the microbial control of agricultural pests with entomopathogenic fungi. Revista de la Sociedad Entomologica Argentina 58: 295-300
168. Steinkraus DC, Boys GO, Rosenheim JA. 2002. Classical biological control of Aphis gossypii (Homoptera: Aphididae) with Neozygites fresenii (Entomophthorales: Neozygitaceae) in California cotton. Biological Control 25: 297-304
169. Stewart-Jones A, Hodges RJ, Farman DI, Hall DR. 2006. Solvent extraction of cues in the dust and frass of Prostephanus truncatus and analysis of behavioural mechanisms leading to arrestment of the predator Teretrius nigrescens. Physiological Entomology 31: 63-72
170. Stewart-Jones A, Hodges RJ, Farman DI, Hall DR. 2007. Prey-specific contact kairomones exploited by adult and larval Teretrius nigrescens: a behavioural comparison across different stored-product pests and different pest substrates. Journal of Stored Products Research 43: 265-75
171. Suazo A, Arismendi N, Frank JH, Cave RD. 2006. Method for continuously rearing Lixadmontia franki (Diptera: Tachinidae), a potential biological control agent of Metamasius callizona (Coleoptera: Dryophthoridae). Florida Entomologist 89: 348-53
172. Sullivan DJ, Daane KM, Sime KR, Andrews JW, Jr. 2006. Protective mechanisms for pupae of Psyllaephagus bliteus Riek (Hymenoptera: Encyrtidae), a parasitoid of the red-gum lerp psyllid, Glycaspis brimblecombei Moore (Hemiptera: Psylloidea). Australian Journal of Entomology 45: 101-5

173. Takagi M, Okumura M, Shoubu M, Shiraishi A, Ueno T. 2005. Classical biological control of the alfalfa weevil in Japan. Second International Symposium on Biological Control of Arthropods, Davos, Switzerland, 12-16 September, 2005
174. Tewksbury L, Gold MS, Casagrande RA, Kenis M. 2005. Establishment in North America of Tetrastichus setifer Thomson (Hymenoptera: Eulophidae), a parasitoid of Lilioceris lilii (Coleopetera: Chrysomelidae). Second International Symposium on Biological Control of Arthropods, Davos, Switzerland, 12-16 September, 2005
175. Toepfer S, Kuhlmann U. 2004. Survey for natural enemies of the invasive alien chrysomelid, Diabrotica virgifera virgifera, in Central Europe. BioControl 49
176. Toepfer S, Zhang F, Kiss J, Kuhlmann U. 2005. The invasion of the western corn rootworm, Diabrotica vergifera virgifera, in Europe and potential for classical biological control. Second International Symposium on Biological Control of Arthropods, Davos, Switzerland, 12-16 September, 2005
177. Tribe GD, Cillie JJ. 2004. The spread of Sirex noctilio Fabricius (Hymenoptera : Siricidae) in South African pine plantations and the introduction and establishment of its biological control agents. African Entomology 12: 9-17
178. Trjapitzin VA, Triapitsyn SV. 2002. A new species of Neoplatycerus (Hymenoptera: Encyrtidae) from Egypt, parasitoid of the vine mealybug, Planococcus ficus (Homoptera: Pseudococcidae). Entomological News 113: 203-10
179. Tuda M, Matsumoto T, Itioka T, Ishida N, Takanashi M, *et al*. 2006. Climatic and intertrophic effects detected in 10-year population dynamics of biological control of the arrowhead scale by two parasitoids in southwestern Japan. Population Ecology 48: 59-70
180. Urbaneja A, Llacer E, Garrido A, Jacas JA. 2003. Interspecific competition between two ectoparasitoids of Phyllocnistis citrella (Lepidoptera: Gracillariidae): Cirrospilus brevis and the exotic Quadrastichus sp. (Hymenoptera: Eulophidae). Biological Control 28: 243-50
181. Vargas RI, Leblanc L, Putoa R, Eitam A. 2007. Impact of introduction of Bactrocera dorsalis (Diptera : Tephritidae) and classical biological control releases of Fopius arisanus (Hymenoptera : Braconidae) on economically important fruit flies in French Polynesia. Journal of Economic Entomology 100: 670-9
182. Vazquez RJ, Porter SD, Briano JA. 2006. Field release and establishment of the decapitating fly Pseudacteon curvatus on red imported fire ants in Florida. BioControl 51: 207-16
183. Virla EG, Cangemi L, Logarzo GA. 2007. Suitability of different host plants for nymphs of the sharpshooter Tapajosa rubromarginata (Hemiptera: Cicadellidae: Proconinii). Florida Entomologist 90: 766-9
184. Wang XG, Messing RH. 2002. Newly imported larval parasitoids pose minimal competitive risk to extant egg-larval parasitoid of tephritid fruit flies in Hawaii. Bulletin of Entomological Research 92: 158-63
185. Wang Z, Huang J, Liang Z, Lian B, Lin Q, Zhong J. 2004. Introduction and application of Coccobius azumai Tachikawa (Hymenoptera: Aphelinidae). Journal of Fujian Agriculture and Forestry University (Natural Science Edition) 33: 313-7
186. Wharton RA, Lopez-Martinez V. 2000. A new species of Triaspis Haliday (Hymenoptera: Braconidae) parasitic on the pepper weevil, Anthonomus eugenii Cano (Coleoptera: Curculionidae). Proceedings of the Entomological Society of Washington 102: 794-801
187. White GL, Kairo MTK, Lopez V. 2005. Classical biological control of the citrus blackfly Aleurocanthus woglumi by Amitus hesperidum in Trinidad. BioControl 50: 751-9
188. White WH, Reagan TE, Smith JW, Salazar JA. 2004. Refuge releases of Cotesia flavipes (Hymenoptera : braconidae) into the Louisiana sugarcane ecosystem. Environmental Entomology 33: 627-32
189. Wyckhuys KAG, Koch RL, Heimpel GE. 2007. Physical and ant-mediated refuges from parasitism: implications for non-target effects in biological control. Biological Control 40: 306-13
190. Wyckhuys KAG, Strange-George JE, Kulhanek CA, Wackers FL, Heimpel GE. 2008. Sugar feeding by the aphid parasitoid Binodoxys communis: how does honeydew compare with other sugar sources? Journal of Insect Physiology 54: 481-91
191. Yaninek S, Hanna R. 2002. Cassava green mite in Africa - a unique example of successful classical biological control of a mite pest on a Continental scale. In Biological control in IPM systems in Africa
192. Zaia G, Willink E, Gastaminza G, Salas H, Villagran ME, *et al*. 2006. Classical biological control of the citrus leaf miner: balance realized in EEAOC. Avance Agroindustrial 27: 29-34
193. Zannou ID, Hanna R, Agboton B, Moraes GJd, Kreiter S, *et al*. 2007. Native phytoseiid mites as indicators of non-target effects of the introduction of Typhlodromalus aripo for the biological control of cassava green mite in Africa. Biological Control 41: 190-8
194. Zannou ID, Hanna R, Moraes GJd, Kreiter S, Phiri G, Jone A. 2005. Mites of cassava (Manihot esculenta Crantz) habitats in Southern Africa. International Journal of Acarology 31: 149-64
195. Zhang F, Toepfer S, Riley K, Kuhlmann U. 2004. Reproductive biology of Celatoria compressa (Diptera: Tachinidae), a parasitoid of Diabrotica virgifera virgifera (Coleoptera: Chrysomelidae). Biocontrol Science and Technology 14: 5-16
196. Zilahi-Balogh GMG, Kok LT, Salom SM. 2002. Host specificity of Laricobius nigrinus Fender (Coleoptera: Derodontidae), a potential biological control agent of the hemlock wooly adelgid, Adelges tsugae Annand (Homoptera: Adelgidae). Biological Control 24: 192-8
197. Zilahi-Balogh GMG, Kok LT, Salom SM. 2005. A predator case history: Laricobius nigrinus, a derodontid beetle introduced against the hemlock woolly adelgid. Second International Symposium on Biological Control of Arthropods, Davos, Switzerland, 12-16 September, 2005

Appendix 10. Substances included in the "EU Pesticides Database" as of April 21 2009

	Substance	Cipac & incl 2008/ 127 √	Category	List (*)	Inclusion Date	Expiry Date	Legislation
Botanical	Extract from tea tree		RE	A 4	01/09/2009	31/08/2019	2008/127
Botanical	Garlic extract		RE	A 4	01/09/2009	31/08/2019	2008/127
Botanical	Gibberellic acid	'307	PG	A 4	01/09/2009	31/08/2019	2008/127
Botanical	Gibberellin		PG	A 4	01/09/2009	31/08/2019	2008/127
Botanical	Laminarin		EL	C	01/04/2005	31/03/2015	05/3/EC
Botanical	Pepper		RE	A 4	01/09/2009	31/08/2019	2008/127
Botanical	Plant oils / Citronella oil		HB	A 4	01/09/2009	31/08/2019	2008/127
Botanical	Plant oils / Clove oil		RE	A 4	01/09/2009	31/08/2019	2008/127
Botanical	Plant oils / Rape seed oil		IN, AC	A 4	01/09/2009	31/08/2019	2008/127
Botanical	Plant oils / Spearmint oil		PG	A 4	01/09/2009	31/08/2019	2008/127
Botanical	Sea-algae extract (formerly sea-algae extract and seaweeds)		PG	A 4	01/09/2009	31/08/2019	2008/127
Botanical copied by synthesis	Carvone		PG	C	01/08/2008	31/07/2018	2008/44/EC
Botanical copied by synthesis	Ethylene		PG	A 4	01/09/2009	31/08/2019	2008/127
Botanical but excluded	Pyrethrins	'32	IN	A 4	01/09/2009	31/08/2019	2008/127
Chemical	2,4-D	'1	HB, PG	A 1	01/10/2002	30/09/2012	01/103/EC
Chemical	2,4-DB	'83	HB	A 1	01/01/2004	31/12/2013	03/31/EC
Chemical	1-Methyl-cyclopropene		PG	C	01/04/2006	31/03/2016	06/19/EC
Chemical	Acetamiprid		IN	C	01/01/2005	31/12/2014	04/99/EC
Chemical	Acibenzolar-S-methyl (benzothiadiazole)		PA	C	01/11/2001	31/10/2011	01/87/EC
Chemical	Aclonifen	'498	HB	A 3	01/08/2009	31/07/2019	2008/116
Chemical	Alpha-Cypermethrin (aka alphamethrin)	'454	IN	A 1	01/03/2005	28/02/2015	04/58/EC
Chemical	Aluminium ammonium sulfate		RE	A 4	01/09/2009	31/08/2019	2008/127
Chemical	Aluminium phosphide	'227	IN, RO	A 3	01/09/2009	31/08/2019	2008/125
Chemical	Amidosulfuron	'515	HB	A 3	01/01/2009	31/12/2018	2008/40
Chemical	Amitrole (aminotriazole)	'90	HB	A 1	01/01/2002	31/12/2012	01/21/EC
Chemical	Azimsulfuron		HB	C	01/10/1999	01/10/2019	99/80/EC
Chemical	Azoxystrobin		FU	C	01/07/1998	01/07/2008	98/47/EC
Chemical	Beflubutamid		HB	C	01/12/2007	30/11/2017	07/50/EC
Chemical	Benalaxyl	'416	FU	A 1	01/03/2005	28/02/2015	04/58/EC
Chemical	Benfluralin	'285	HB	A 3	01/01/2009	31/12/2018	2008/108
Chemical	Bensulfuron	'502	HB	A 3	01/11/2009	31/10/2019	2009/11
Chemical	Bentazone	'366	HB	A 1	01/08/2001	31/07/2011	00/68/EC
Chemical	Benthiavalicarb		FU	C	01/08/2008	31/07/2018	08/44/EC
Chemical	Beta-Cyfluthrin	'482	IN	A 1	01/01/2004	31/12/2013	03/31/EC
Chemical	Bifenazate		AC	C	01/12/2005	30/11/2015	05/58/EC
Chemical	Bifenox	'413	HB	A 3	01/01/2009	31/12/2018	2008/66
Chemical	Bordeaux mixture		FU	A 3	01/11/2009	30/11/2016	SCoFCAH voted 01.2009
Chemical	Boscalid		FU	C	01/08/2008	31/07/2018	08/44/EC
Chemical	Bromoxynil	'87	HB	A 1	01/03/2005	28/02/2015	04/58/EC

Chemical	Calcium carbide		RE	A 4	01/09/2009	31/08/2019	2008/127
Chemical	Calcium phosphide	'505	RO	A 3	01/09/2009	31/08/2019	2008/125
Chemical	Captan	'40	FU	A 2	01/10/2007	30/09/2017	07/5/EC
Chemical	Carbendazim	'263	FU	A 1	01/01/2007	31/12/2009	06/135/EC
Chemical	Carfentrazone-ethyl		HB	C	01/10/2003	30/09/2013	03/68/EC
Chemical	Chloridazon (aka pyrazone)	'111	HB	A 3	01/01/2009	31/12/2018	2008/41
Chemical	Chlormequat (chloride)	'143	PG	A 3	01/12/2009	30/11/2019	
Chemical	Chlorothalonil	'288	FU	A 1	01/03/2006	28/02/2016	05/53/EC
Chemical	Chlorotoluron	'217	HB	A 1	01/03/2006	28/02/2016	05/53/EC
Chemical	Chlorpropham	'43	PG, HB	A 1	01/02/2005	31/01/2015	04/20/EC
Chemical	Chlorpyrifos	'221	IN, AC	A 1	01/07/2006	30/06/2016	05/72/EC
Chemical	Chlorpyrifos-methyl	'486	IN, AC	A 1	01/07/2006	30/06/2016	05/72/EC
Chemical	Chlorsulfuron	'391	HB	A 3	01/09/2009	31/08/2019	
Chemical	Cinidon ethyl		HB	C	01/10/2002	30/09/2012	02/64/EC
Chemical	Clodinafop		HB	A 2	01/02/2007	31/01/2017	06/39/EC
Chemical	Clofentezine	'418	AC	A 3	01/01/2009	31/12/2018	2008/69
Chemical	Clomazone	'509	HB	A 3	01/11/2008	01/11/2018	2007/76
Chemical	Clopyralid	'455	HB	A 2	01/01/2007	30/04/2017	06/64/EC
Chemical	Clothianidin		IN	C	01/08/2006	31/07/2016	06/41/EC
Chemical	Copper compounds		FU	A 3	01/11/2009	30/11/2016	SCoFCAH voted 01.2009
Chemical	Copper hydroxide		FU	A 3	01/11/2009	30/11/2016	SCoFCAH voted 01.2009
Chemical	Copper oxychloride		FU	A 3	01/11/2009	30/11/2016	SCoFCAH voted 01.2009
Chemical	Cuprous oxide		FU	A 3	01/11/2009	30/11/2016	SCoFCAH voted 01.2009
Chemical	Cyazofamid		FU	C	01/07/2003	30/06/2013	03/23/EC
Chemical	Cyclanilide		PG	C	01/11/2001	31/10/2011	01/87/EC
Chemical	Cyfluthrin	'385	IN, AC	A 1	01/01/2004	31/12/2013	03/31/EC
Chemical	Cyhalofop-butyl		HB	C	01/10/2002	30/09/2012	02/64/EC
Chemical	Cymoxanil	'419	FU	A 3	01/09/2009	31/08/2019	2008/125
Chemical	Cypermethrin	'332	IN, AC	A 1	01/03/2006	28/02/2016	05/53/EC
Chemical	Cyprodinil	'511	FU	A 2	01/05/2007	30/04/2017	06/64/EC
Chemical	Cyromazine	'420	IN	A 3	01/01/2010	31/08/2019	
Chemical	Daminozide	'330	PG	A 1	01/03/2006	28/02/2016	05/53/EC
Chemical	Deltamethrin	'333	IN	A 1	01/11/2003	31/10/2013	03/5/EC
Chemical	Desmedipham	'477	HB	A 1	01/11/2003	31/10/2013	04/58/EC
Chemical	Dicamba	'85	HB	A 3	01/01/2009	31/12/2018	2008/69
Chemical	Dichlorobenzoic acid methylester		FU, PGR	A 3	01/09/2009	31/08/2019	2008/125
Chemical	Dichlorprop-P	'476	HB	A 2	01/06/2007	31/05/2017	06/74/EC
Chemical	Didecyldimethylammonium chloride		FU	A 4			
Chemical	Difenacoum	'514	RO	A 4			
Chemical	Difenoconazole	'687	FU	A 3	01/01/2009	31/12/2018	2008/69
Chemical	Diflubenzuron	'339	IN	A 3	01/01/2009	31/12/2018	2008/69
Chemical	Diflufenican	'462	HB	A 3	01/01/2009	31/12/2018	2008/66
Chemical	Dimethachlor		HB	A 3	01/01/2010	31/08/2019	
Chemical	Dimethenamid ? P		HB	C	01/01/2004	31/12/2013	03/84/EC
Chemical	Dimethoate	'59	IN, AC	A 2	01/10/2007	30/09/2017	07/25/EC
Chemical	Dimethomorph	'483	FU	A 2	01/10/2007	30/09/2017	07/25/EC

Chemical	Dimoxystrobin		FU	C	01/10/2006	30/09/2016	06/75/EC
Chemical	Dinocap	'98	FU, AC	A 1	01/01/2007	31/12/2009	06/136/EC
Chemical	Diquat (dibromide)	'55	HB	A 1	01/01/2002	31/12/2011	01/21/EC
Chemical	Diuron	'100	HB	A 2	01/10/2008	30/09/2018	08/91/EC
Chemical	Dodemorph	'300	FU	A 3	01/09/2009	31/08/2019	2008/125
Chemical	Epoxiconazole	'609	FU	A 3	01/01/2009	31/12/2018	2008/107
Chemical	Esfenvalerate	'481	IN	A 1	01/08/2001	31/07/2011	00/67/EC
Chemical	Ethephon	'373	PG	A 2	01/08/2007	31/07/2017	06/85/EC
Chemical	Ethofumesate	'233	HB	A 1	01/03/2003	28/02/2013	02/37/EC
Chemical	Ethoprophos	'218	NE, IN	A 2	01/10/2007	30/09/2017	07/52/EC
Chemical	Ethoxysulfuron		HB	C	01/07/2003	30/06/2013	03/23/EC
Chemical	Etofenprox	'471	IN	A 3	01/01/2010	31/12/2019	
Chemical	Etoxazole		IN	C	01/06/2005	31/05/2015	05/34/EC
Chemical	Famoxadone		FU	C	01/10/2002	30/09/2012	02/64/EC
Chemical	Fenamidone		FU	C	01/10/2003	30/09/2013	03/68/EC
Chemical	Fenamiphos (aka phenamiphos)		NE	A 2	01/08/2007	31/07/2017	06/85/EC
Chemical	Fenhexamid		FU	C	01/06/2001	31/05/2011	01/28/EC
Chemical	Fenoxaprop-P	'484	HB	A 3	01/01/2009	31/12/2018	2008/66
Chemical	Fenpropidin	'520	FU	A 3	01/01/2009	31/12/2018	2008/66
Chemical	Fenpropimorph	'427	FU	A 3	01/01/2009	31/12/2018	2008/107
Chemical	Fenpyroximate		AC	A 3	01/01/2009	31/12/2018	2008/107
Chemical	Fipronil	'581	IN	A 2	01/10/2007	30/09/2017	07/52/EC
Chemical	Flazasulfuron		HB	C	01/06/2004	31/05/2014	04/30/EC
Chemical	Florasulam		HB	C	01/10/2002	30/09/2012	02/64/EC
Chemical	Fluazinam	'521	FU	A 3	01/01/2009	31/12/2018	2008/108
Chemical	Fludioxonil	'522	FU	A 3	01/11/2008	01/11/2018	2007/76
Chemical	Flufenacet (formerly fluthiamide)		HB	C	01/01/2004	31/12/2013	03/84/EC
Chemical	Flumioxazin		HB	C	01/01/2003	31/12/2012	02/81/EC
Chemical	Fluoxastrobin		FU	C	01/08/2008	31/07/2018	08/44/EC
Chemical	Flupyrsulfuron methyl		HB	C	01/07/2001	30/06/2011	01/49/EC
Chemical	Fluroxypyr	'431	HB	A 1	01/12/2000	30/11/2010	00/10/EC
Chemical	Flurtamone		HB	C	01/01/2004	31/12/2013	03/84/EC
Chemical	Flusilazole	'435	FU	A 1	01/01/2007	30/06/2008	06/133/EC
Chemical	Flutolanil	'524	FU	A 3	01/01/2009	31/12/2018	2008/108
Chemical	Folpet	'75	FU	A 2	01/10/2007	30/09/2017	07/5/EC
Chemical	Foramsulfuron		HB	C	01/07/2003	30/06/2013	03/23/EC
Chemical	Forchlorfenuron		PG	C	01/04/2006	31/03/2016	06/10/EC
Chemical	Formetanate		IN, AC	A 2	01/10/2007	30/09/2017	07/5/EC
Chemical	Fosetyl	'384	FU	A 2	01/05/2007	30/04/2017	06/64/EC
Chemical	Fosthiazate		NE	C	01/01/2004	31/12/2013	03/84/EC
Chemical	Fuberidazole	'525	FU	A 3	01/01/2009	31/12/2018	2008/108
Chemical	Glufosinate	'437	HB	A 2	01/10/2007	30/09/2017	07/25/EC
Chemical	Glyphosate (incl trimesium aka sulfosate)	'284	HB	A 1	01/07/2002	30/06/2012	01/99/EC
Chemical	Imazalil (aka enilconazole)	'335	FU	A 1	01/01/1999	31/12/2008	97/73/EC
Chemical	Imazamox		HB	C	01/07/2003	30/06/2013	03/23/EC
Chemical	Imazaquin	'699	PG	A 3	01/01/2009	31/12/2018	2008/69
Chemical	Imazosulfuron		HB	C	01/04/2005	31/03/2015	05/3/EC
Chemical	Imidacloprid		IN	A 3	01/08/2009	31/07/2019	2008/116
Chemical	Indoxacarb		IN	C	01/04/2006	31/03/2016	06/10/EC
Chemical	Iodosulfuron-methyl-sodium		HB	C	01/01/2004	31/12/2013	03/84/EC
Chemical	Ioxynil	'86	HB	A 1	01/03/2005	28/02/2015	04/58/EC
Chemical	Iprodione	'278	FU	A 1	01/01/2004	31/12/2013	03/31/EC
Chemical	Iprovalicarb		FU	C	01/07/2002	30/06/2011	02/48/EC

Chemical	Iron sulphate		HB	A 4	01/09/2009	31/08/2019	2008/127
Chemical	Isoproturon	'336	HB	A 1	01/01/2003	31/12/2012	02/18/EC
Chemical	Isoxaflutole		HB	C	01/01/2003	31/12/2012	03/68/EC
Chemical	Kresoxim-methyl		FU	C	01/02/1999	31/01/2009	99/01/EC
Chemical	lambda-Cyhalothrin	'463	IN	A 1	01/01/2002	31/12/2011	00/80/EC
Chemical	Lenacil	'163	HB	A 3	01/01/2009	31/12/2018	2008/69
Chemical	Linuron	'76	HB	A 1	01/01/2004	31/12/2013	03/31/EC
Chemical	Lufenuron		IN	A 3	01/01/2010	31/12/2019	
Chemical	Magnesium phosphide	'228	IN, RO	A 3	01/09/2009	31/08/2019	2008/125
Chemical	Maleic hydrazide	'310	PG	A 1	01/01/2004	31/12/2013	03/31/EC
Chemical	Mancozeb	'34	FU	A 1	01/07/2006	30/06/2016	05/72/EC
Chemical	Maneb	'61	FU	A 1	01/07/2006	30/06/2016	05/72/EC
Chemical	MCPA	'2	HB	A 1	01/05/2006	30/04/2016	05/57/EC
Chemical	MCPB	'50	HB	A 1	01/05/2006	30/04/2016	05/57/EC
Chemical	Mecoprop	'51	HB	A 1	01/06/2004	31/05/2014	03/70/EC
Chemical	Mecoprop-P	'475	HB	A 1	01/06/2004	31/05/2014	03/70/EC
Chemical	Mepanipyrim		FU	C	01/10/2004	30/09/2014	04/62/EC
Chemical	Mepiquat	'440	PG	A 3	01/01/2009	31/12/2018	2008/108
Chemical	Mesosulfuron		HB	C	01/04/2004	31/03/2014	03/119/EC
Chemical	Mesotrione		HB	C	01/10/2003	30/09/2013	03/68/EC
Chemical	Metalaxyl-M		FU	C	01/10/2002	30/09/2012	02/64/EC
Chemical	Metamitron	'381	HB	A 3	01/09/2009	31/08/2019	2008/125
Chemical	Metazachlor	'411	HB	A 3	01/08/2009	31/07/2019	2008/116
Chemical	Metconazole		FU	A 2	01/06/2007	31/05/2017	06/74/EC
Chemical	Methiocarb (aka mercaptodimethur)	'165	IN, MO, RE	A 2	01/10/2007	30/09/2017	07/5/EC
Chemical	Methoxyfenozide		IN	C	01/04/2005	31/03/2015	05/3/EC
Chemical	Metiram	'478	FU	A 1	01/07/2006	30/06/2016	05/72/EC
Chemical	Metrafenone		FU	C	01/02/2007	31/01/2017	07/6/EC
Chemical	Metribuzin	'283	HB	A 2	01/10/2007	30/09/2017	07/25/EC
Chemical	Metsulfuron	'441	HB	A 1	01/07/2001	30/06/2011	00/49/EC
Chemical	Molinate	'235	HB	A 1	01/08/2004	31/07/2014	03/81/EC
Chemical	Nicosulfuron	'709	HB	A 3	01/01/2009	31/12/2018	2008/40
Chemical	Oxadiargyl		HB	C	01/07/2003	30/06/2013	03/23/EC
Chemical	Oxadiazon	'213	HB	A 3	01/01/2009	31/12/2018	2008/69
Chemical	Oxamyl	'342	IN, NE	A 2	01/08/2006	31/07/2016	06/16/EC
Chemical	Oxasulfuron		HB	C	01/07/2003	30/06/2013	03/23/EC
Chemical	Penconazole	'446	FU	A 3	01/01/2010	31/08/2019	
Chemical	Pendimethalin	'357	HB	A 1	01/01/2004	31/12/2013	03/31/EC
Chemical	Pethoxamid		HB	C	01/08/2006	31/07/2016	06/41/EC
Chemical	Phenmedipham	'77	HB	A 1	01/03/2005	28/02/2015	04/58/EC
Chemical	Phosmet	'318	IN	A 2	01/10/2007	30/09/2017	07/25/EC
Chemical	Picloram	'174	HB	A 3	01/01/2009	31/12/2018	2008/69
Chemical	Picolinafen		HB	C	01/10/2002	30/09/2012	02/64/EC
Chemical	Picoxystrobin		FU	C	01/01/2004	31/12/2013	03/84/EC
Chemical	Pirimicarb	'231	IN	A 2	01/02/2007	31/01/2017	06/39/EC
Chemical	Pirimiphos-methyl	'239	IN	A 2	01/10/2007	30/09/2017	07/52/EC
Chemical	Prohexadione-calcium		PG	C	01/10/2000	01/10/2010	00/50/EC
Chemical	Propamocarb	'399	FU	A 2	01/10/2007	30/09/2017	07/25/EC
Chemical	Propaquizafop		HB	A 3	01/12/2009	30/11/2019	
Chemical	Propiconazole	'408	FU	A 1	01/06/2004	31/05/2014	03/70/EC
Chemical	Propineb	'177	FU	A 1	01/04/2004	30/03/2014	03/39/EC
Chemical	Propoxycarbazone		HB	C	01/04/2004	31/03/2014	03/119/EC
Chemical	Propyzamide	'315	HB	A 1	01/04/2004	30/03/2014	03/39/EC

Chemical	Prosulfocarb	'539	HB	A 3	01/01/2009	31/12/2018	2007/76
Chemical	Prosulfuron		HB	C	01/07/2002	30/06/2011	02/48/EC
Chemical	Prothioconazole		FU	C	01/08/2008	31/07/2018	08/44/EC
Chemical	Pymetrozine		IN	C	01/11/2001	31/10/2011	01/87/EC
Chemical	Pyraclostrobin		FU, PG	C	01/06/2004	31/05/2014	04/30/EC
Chemical	Pyraflufen-ethyl		HB	C	01/11/2001	31/10/2011	01/87/EC
Chemical	Pyridate	'447	HB	A 1	01/01/2002	31/12/2011	01/21/EC
Chemical	Pyrimethanil		FU	A 2	01/06/2007	31/05/2017	06/74/EC
Chemical	Pyriproxyfen	'715	IN	A 3	01/01/2009	31/12/2018	2008/69
Chemical	Quinoclamine	'648	HB, AL	A 3	01/01/2009	31/12/2018	2008/66
Chemical	Quinoxyfen		FU	C	01/09/2004	31/08/2014	04/60/EC
Chemical	Quizalofop-P	'641	HB	A 3	01/12/2009	30/11/2019	SCoFCAH voted 01.2009
Chemical	Quizalofop-P-ethyl	'641	HB	A 3	01/12/2009	30/11/2019	
Chemical	Quizalofop-P-tefuryl	'641	HB	A 3	01/12/2009	30/11/2019	
Chemical	Rimsulfuron (aka renriduron)		HB	A 2	01/02/2007	31/01/2017	06/39/EC
Chemical	Silthiofam		FU	C	01/01/2004	31/12/2013	03/84/EC
Chemical	S-Metholachlor		HB	C	01/04/2005	31/03/2015	05/3/EC
Chemical	Sodium 5-nitroguaiacolate		PG	A 3	01/11/2009	31/10/2019	2009/11
chemical	Sodium hypochlorite		BA	A 4	01/09/2009	31/08/2019	2008/127
Chemical	Sodium o-nitrophenolate		PG	A 3	01/11/2009	31/10/2019	2009/11
Chemical	Sodium p-nitrophenolate		PG	A 3	01/11/2009	31/10/2019	2009/11
Chemical	Spiroxamine		FU	C	01/09/1999	01/09/2009	99/73/EC
Chemical	Sulcotrione		HB	A 3	01/09/2009	31/08/2019	2008/125
Chemical	Sulfosulfuron		HB	C	01/07/2002	30/06/2011	02/48/EC
Chemical	Sulphur	'0018	FU, AC, RE	A 4			SCoFCAH voted 03.2009
Chemical	Tebuconazole	'494	FU	A 3	01/09/2009	31/08/2019	2008/125
Chemical	Tebufenpyrad		AC	A 3	01/11/2009	31/10/2019	2009/11
Chemical	Teflubenzuron	'450	IN	A 3	01/12/2009	30/11/2019	
Chemical	Tepraloxydim		HB	C	01/06/2005	31/05/2015	05/34/EC
Chemical	Thiabendazole	'323	FU	A 1	01/01/2002	31/12/2011	01/21/EC
Chemical	Thiacloprid		IN	C	01/01/2005	31/12/2014	04/99/EC
Chemical	Thiamethoxam		IN	C	01/02/2007	31/01/2017	07/6/EC
Chemical	Thifensulfuron-methyl	'452	HB	A 1	01/07/2002	30/06/2012	01/99/EC
Chemical	Thiophanate-methyl	'262	FU	A 1	01/03/2006	28/02/2016	05/53/EC
Chemical	Thiram	'24	FU	A 1	01/08/2004	31/07/2014	03/81/EC
Chemical	Tolclofos-methyl	'479	FU	A 2	01/02/2007	31/01/2017	06/39/EC
Chemical	Tolylfluanid	'275	FU, AC	A 2	01/10/2006	30/09/2016	06/06/EC
Chemical	Tralkoxydim	'544	HB	A 3	01/01/2009	31/12/2018	2008/107
Chemical	Triadimenol	'398	FU	A 3	01/09/2009	31/08/2019	2008/125
Chemical	Tri-allate	'97	HB	A 3	01/01/2010	31/12/2019	
Chemical	Triasulfuron	'480	HB	A 1	01/08/2001	31/07/2011	00/66/EC
Chemical	Tribasic copper sulfate		FU	A 3			
Chemical	Tribenuron (aka metometuron)	'546	HB	A 2	01/03/2006	28/02/2016	05/54/EC
Chemical	Triclopyr	'376	HB	A 2	01/06/2007	31/05/2017	06/74/EC
Chemical	Trifloxystrobin		FU	C	01/10/2003	30/09/2013	03/68/EC
Chemical	Triflusulfuron		HB	A 3	01/01/2010	31/12/2019	
Chemical	Trinexapac (aka cimetacarb ethyl)		PG	A 2	01/05/2007	30/04/2017	06/64/EC
Chemical	Triticonazole	'652	FU	A 2	01/02/2007	31/01/2017	06/39/EC
Chemical	Tritosulfuron		HB	C	01/12/2008	30/11/2018	08/70/EC
Chemical	Warfarin (aka coumaphene)	'70	RO	A 1	01/10/2006	30/09/2013	06/05/EC

Chemical	zeta-Cypermethrin		IN	A 3	01/12/2009	30/11/2019	
Chemical	Ziram	'31	FU, RE	A 1	01/08/2004	31/07/2014	03/81/EC
Chemical	Zoxamide		FU	C	01/04/2004	31/03/2014	03/119/EC
Chemical repellent	Denathonium benzoate		RE	A 4	01/09/2009	31/08/2019	2008/127
Chemical repellent	Repellents by smell/ Tall oil crude (CAS 8002-26-4)			A 4	01/09/2009	31/08/2019	2008/127
Chemical repellent	Repellents by smell/Tall oil pitch (CAS 8016-81-7)			A 4	01/09/2009	31/08/2019	2008/127
Microbial	*Ampelomyces quisqualis* strain AQ10		FU	C	01/04/2005	31/03/2015	05/2/EC
Microbial	*Bacillus subtilis* str. QST 713		BA, FU	C	01/02/2007	31/01/2017	07/6/EC
Microbial	*Bacillus thuringiensis subsp. aizawai* (ABTS-1857 and GC-91)		[IN]	A 4	01/01/2009	31/12/2018	2008/113
Microbial	*Bacillus thuringiensis subsp. israelensis* (AM65-52)		[IN]	A 4	01/01/2009	31/12/2018	2008/113
Microbial	*Bacillus thuringiensis subsp. kurstaki* (ABTS 351, PB 54, SA 11, SA12 and EG 2348)		[IN]	A 4	01/01/2009	31/12/2018	2008/113
Microbial	Bacillus thuringiensis subsp. tenebrionis (NB 176)		[IN]	A 4	01/01/2009	31/12/2018	2008/113
Microbial	*Beauveria bassiana* (ATCC 74040 and GHA)		IN	A 4	01/01/2009	31/12/2018	2008/113
Microbial	*Coniothyrium minitans*		FU	C	01/01/2004	31/12/2013	03/79/EC
Microbial	*Cydia pomonella* granulosis virus (CpGV)		IN	A 4	01/01/2009	31/12/2018	2008/113
Microbial	*Gliocladium catenulatum* strain J1446		FU	C	01/04/2005	31/03/2015	05/2/EC
Microbial	*Lecanicillimum muscarium* (Ve6) (former *Verticillium lecanii*)		IN	A 4	01/01/2009	31/12/2018	2008/113
Microbial	*Metarhizium anisopliae* (BIPESCO 5F/52)		IN	A 4	01/01/2009	31/12/2018	2008/113
Microbial	*Paecilomyces fumosoroseus* Apopka strain 97		FU	C	01/07/2001	30/06/2011	01/47/EC
Microbial	*Paecilomyces lilacinus*		FU	C	01/08/2008	31/07/2018	2008/44/EC
Microbial	*Phlebiopsis gigantea* (several strains)		FU	A 4	01/01/2009	31/12/2018	2008/113
Microbial	*Pseudomonas chlororaphis* strain MA342		FU	C	01/10/2004	30/09/2014	04/71/EC
Microbial	*Pythium oligandrum* (M1)		FU	A 4	01/01/2009	31/12/2018	2008/113
Microbial	*Spodoptera exigua* nuclear polyhedrosis virus		FU	C	01/12/2007	30/11/2017	07/50/EC
Microbial	*Streptomyces* K61 (K61) (formerly *Streptomyces griseoviridis*)		FU	A 4	01/01/2009	31/12/2018	2008/113
Microbial	*Trichoderma aspellerum* (ICC012) (T11) (TV1) (formerly *T. harzianum*)		FU	A 4	01/01/2009	31/12/2018	2008/113
Microbial	*Trichoderma atroviride* (IMI 206040) (T 11) (formerly *Trichoderma harzianum*)		FU	A 4	01/01/2009	31/12/2018	2008/113
Microbial	*Trichoderma gamsii* (formerly *T. viride*) (ICC080)		FU	A 4	01/01/2009	31/12/2018	2008/113
Microbial	*Trichoderma harzianum* Rifai (T-22) (ITEM 908)		FU	A 4	01/01/2009	31/12/2018	2008/113
Microbial	Trichoderma polysporum (IMI 206039)		FU	A 4	01/01/2009	31/12/2018	2008/113
Microbial	*Verticillium albo-atrum* (WCS850) (formerly *V. dahliae*)		FU	A 4	01/01/2009	31/12/2018	2008/113

Natural other	Abamectin (aka avermectin)	'495	AC, IN	A 3	01/01/2009	31/12/2018	2008/107
Natural other	Acetic acid		HB	A 4	01/09/2009	31/08/2018	2008/127
Natural other	Aluminium silicate (aka kaolin)		RE	A 4	01/09/2009	31/08/2019	2008/127
Natural other	Blood meal		RE	A 4	01/09/2009	31/08/2019	2008/127
Natural other	Carbon dioxide		IN, RO	A 4	01/09/2009	31/08/2019	2008/127
Natural other	Fat distilation residues		RE	A 4	01/09/2009	31/08/2019	2008/127
Natural other	Ferric phosphate		MO	C	01/11/2001	31/10/2011	01/87/EC
Natural other	Kieselguhr (diatomaceous earth)		IN	A 4	01/09/2009	31/08/2019	2008/127
Natural other	Milbemectin		IN, AC	C	01/12/2005	30/11/2015	05/58/EC
Natural other	Quartz sand		RE	A 4	01/09/2009	31/08/2019	2008/127
Natural other	Spinosad		IN	C	01/02/2007	31/01/2017	07/6/EC
Natural other by synthesis	Benzoic acid		BA, FU, OT	C	01/06/2004	31/05/2014	04/30/EC
Natural other by synthesis	Potassium hydrogen carbonate		FU	A 4	01/09/2009	31/08/2019	2008/127
Natural other by synthesis	Urea		IN	A 4	01/09/2009	31/08/2019	2008/127
Natural other fatty acid	Capric acid (CAS 334-48-5)		IN, AC, HB, PG	A 4	01/09/2009	31/08/2019	2008/127
Natural other fatty acid	Caprylic acid (CAS 124-07-2)		IN, AC, HB, PG	A 4	01/09/2009	31/08/2019	2008/127
Natural other fatty acid	Fatty acids C7 to C20		IN, AC, HB, PG	A 4	01/09/2009	31/08/2019	2008/127
Natural other fatty acid	Fatty acids C7-C18 and C18 unsaturated potassium salts (CAS 67701-09-1)		IN, AC, HB, PG	A 4	01/09/2009	31/08/2019	2008/127
Natural other fatty acid	Fatty acids C8-C10 methyl esters (CAS 85566-26-3)		IN, AC, HB, PG	A 4	01/09/2009	31/08/2019	2008/127
Natural other fatty acid	Lauric acid (CAS 143-07-7)		IN, AC, HB, PG	A 4	01/09/2009	31/08/2019	2008/127
Natural other fatty acid	Methyl decanoate (CAS 110-42-9)		IN, AC, HB, PG	A 4	01/09/2009	31/08/2019	2008/127
Natural other fatty acid	Methyl octaonate (CAS 111-11-5)		IN, AC, HB, PG	A 4	01/09/2009	31/08/2019	2008/127
Natural other fatty acid	Oleic acid (CAS 112-80-1)		IN, AC, HB, PG	A 4	01/09/2009	31/08/2019	2008/127
Natural other fatty acid	Pelargonic acid (CAS 112-05-0)		IN, AC, HB, PG	A 4	01/09/2009	31/08/2019	2008/127
Natural other repellent	Calcium carbonate		RE	A 4	01/09/2009	31/08/2019	2008/127
Natural other repellent	Limestone		RE	A 4	01/09/2009	31/08/2019	2008/127
Natural other Repellent	Methyl nonyl ketone	√	RE	A 4	01/09/2009	31/08/2019	2008/127
Natural other repellent	Sodium aluminium silicate		RE	A 4	01/09/2009	31/08/2019	2008/127
Natural other repellent	Repellents by smell/Fish oil		RE	A 4	01/09/2009	31/08/2019	2008/127
Natural other repellent	Repellents by smell/Sheep fat		RE	A 4	01/09/2009	31/08/2019	2008/127

Semio	(Z)-13-Hexadecen-11yn-1-yl acetate	√	AT	A 4	01/09/2009	31/08/2019	2008/127
Semio	(Z,Z,Z,Z)-7,13,16,19-Docosatetraen-1-yl isobutyrate	√	AT	A 4	01/09/2009	31/08/2019	2008/127
Semio	Ammonium acetate	√	AT	A 4	01/01/2009	31/12/2018	2008/127
Semio	Hydrolysed proteins	√	IN	A 4	01/09/2009	31/08/2019	2008/127
Semio	Putrescine (1,4-Diaminobutane)	√	AT	A 4	01/09/2009	31/08/2019	2008/127
Semio	Trimethylamine hydrochloride	√	AT	A 4	01/09/2009	31/08/2019	2008/127
Semio	Straight Chain Lepidoptera Pheromones	√	AT	A 4	01/09/2009	31/08/2019	2008/127
Semio/SCLP	(2E, 13Z)-Octadecadien-1-yl acetate	√	AT	A 4	01/09/2009	31/08/2019	2008/127
Semio/SCLP	(7E, 9E)-Dodecadien 1-yl acetate	√	AT	A 4	01/09/2009	31/08/2019	2008/127
Semio/SCLP	(7E, 9Z)-Dodecadien 1-yl acetate	√ √	AT	A 4	01/09/2009	31/08/2019	2008/127
Semio/SCLP	(7Z, 11E)-Hexadecadien-1-yl acetate	√ √	AT	A 4	01/09/2009	31/08/2019	2008/127
Semio/SCLP	(7Z, 11Z)-Hexadecdien-1-yl acetate	√	AT	A 4	01/09/2009	31/08/2019	2008/127
Semio/SCLP	(9Z, 12E)-Tetradecadien-1-yl acetate	√	AT	A 4	01/09/2009	31/08/2019	2008/127
Semio/SCLP	(E)-11-Tetradecen-1-yl acetate	√	AT	A 4	01/09/2009	31/08/2019	2008/127
Semio/SCLP	(E)-5-Decen-1-ol	√ √	AT	A 4	01/09/2009	31/08/2019	2008/127
Semio/SCLP	(E)-5-Decen-1-yl-acetate	√ √	AT	A 4	01/09/2009	31/08/2019	2008/127
Semio/SCLP	(E)-8-Dodecen-1-yl acetate	√ √	AT	A 4	01/09/2009	31/08/2019	2008/127
Semio/SCLP	(E,E)-8,10-Dodecadien-1-ol	√	AT	A 4	01/09/2009	31/08/2019	2008/127
Semio/SCLP	(E/Z)-8-Dodecen-1-yl acetate	√ √	AT	A 4	01/09/2009	31/08/2019	2008/127
Semio/SCLP	(Z)-11-Hexadecen-1-ol	√	AT	A 4	01/09/2009	31/08/2019	2008/127
Semio/SCLP	(Z)-11-Hexadecen-1-yl acetate	√ √	AT	A 4	01/09/2009	31/08/2019	2008/127
Semio/SCLP	(Z)-11-Hexadecenal	√ √ √	AT	A 4	01/09/2009	31/08/2019	2008/127
Semio/SCLP	(Z)-11-Tetradecen-1-yl acetate	√	AT	A 4	01/09/2009	31/08/2019	2008/127
Semio/SCLP	(Z)-13-Octadecenal	√ √	AT	A 4	01/09/2009	31/08/2019	2008/127
Semio/SCLP	(Z)-7-Tetradecenal	√	AT	A 4	01/09/2009	31/08/2019	2008/127
Semio/SCLP	(Z)-8-Dodecen-1-ol	√ √	AT	A 4	01/09/2009	31/08/2019	2008/127
Semio/SCLP	(Z)-8-Dodecen-1-yl acetate	√ √ √	AT	A 4	01/09/2009	31/08/2019	2008/127
Semio/SCLP	(Z)-9-Dodecen-1-yl acetate	422 √ √	AT	A 4	01/09/2009	31/08/2019	2008/127
Semio/SCLP	(Z)-9-Hexadecenal	√ √	AT	A 4	01/09/2009	31/08/2019	2008/127
Semio/SCLP	(Z)-9-Tetradecen-1-yl acetate	√	AT	A 4	01/09/2009	31/08/2019	2008/127
Semio/SCLP	Dodecyl acetate	√ √	AT	A 4	01/09/2009	31/08/2019	2008/127
Semio/SCLP	Tetradecan-1-ol	√	AT	A 4	01/09/2009	31/08/2019	2008/127
	Official Total Included:	334			A: Existing active substances divided into four lists for phased evaluations C: New active substances		

Appendix 11. Invertebrate beneficials available as biological control agents against invertebrate pests in five European countries.

11.1. Invertebrate biocontrol agents used in France

Beneficial	Taxonomy	Target	Crop
Adalia bipunctata	coleoptera	aphids on leaves	orchards: all
Adalia bipunctata	coleoptera	aphids on leaves	vegetable greenhouse: all crops
Delphastus pusillus	coleoptera	whiteflies	vegetables greenhouse and covered
Harmonia axyridis	coleoptera	aphids on leaves	Vegetables , orchards
Aphidoletes aphidimyza	diptera	aphids on leaves	vegetable greenhouse: tomato, cucumber, egg plant, sweet pepper
Feltiella acarisuga	diptera	*Tetranychus urticae*	vegetable greenhouse: all crops
Anthocoris nemoralis	heteroptera	psylla	orchard: pear
Macrolophus caliginosus	heteroptera	Aleurodina (whiteflies), secondarily against Tetranychus & aphids (*Macrosiphum euphorbiae, Aphis gossypii*)	vegetable greenhouse: all crops
Anagrus atomus	hymenoptera	Tomato Leaf-hopper (*Hauptidia maroccana*)	vegetables
Aphelinus abdominalis	hymenoptera	aphids: *M. euphorbiae*	vegetable greenhouse: all, tomato, egg plant, sweet pepper
Aphidius colemani	hymenoptera	aphids: *A. gossypii, Myzus persicae* (green peach aphid)	vegetable greenhouse: all crops
Aphidius ervi	hymenoptera	aphids: *Aulacorthum solani, M. euphorbiae, M. persicae*	vegetable greenhouse: all crops
Diaeretiella rapae	hymenoptera	aphids : *Brevicoryne brassicae*	Cabbage, oil-seed rape
Dacnusa sibirica	hymenoptera	Agromyzidae (leaf-miner flies)	vegetable greenhouse: all crops
Diglyphus isaea	hymenoptera	Agromyzidae (leaf-miner flies)	vegetable greenhouse: all crops
Encarsia formosa	hymenoptera	Aleurodina (whiteflies)	vegetable greenhouse: all crops
Eretmocerus eremicus (syn. Californicus)	hymenoptera	Aleurodina (whiteflies): *Bemisia tabaci, Trialeurodes vaporariorum*	vegetable greenhouse: all crops
Eretmocerus mundus	hymenoptera	Aleurodina (whiteflies): *B. tabaci, T. vaporariorum*	vegetable greenhouse: all crops, orchards
Orius insidiosus	hymenoptera	thrips: *Frankliniella occidentalis, Thrips tabaci*	vegetable greenhouse: all crops
Orius laevigatus	hymenoptera	thrips, partial: Tetranychus	vegetable greenhouse: all crops
Orius majusculus	hymenoptera	thrips, partial: Tetranychus	vegetable greenhouse: all crops

Trichogramma brassicae Bezdenko	hymenoptera	*Ostrinia nubilalis* (European corn borer)	maize
Trichogramma evanescens	hymenoptera	Noctuidae(Owlet moths), Pyralidae	vegetable greenhouse: all crops
Amblyseius andersoni	mite	*N. rubi, P. ulmi, T.urticae*	orchards: all
Amblyseius andersoni	mite	*Aculops lycopersici*, Tetranychus	Vegetables
Amblyseius californicus	mite	Tetranychus, Panonychus	vegetables
Amblyseius cucumeris	mite	Tetranychus, thrips	vegetable covered: tomato, cucumber, sweet pepper, all crops (thrips)
Amblyseius degenerans	mite	thrips	vegetable greenhouse: egg plant, sweet pepper
Amblyseius swirskii	mite	thrips, whiteflies	vegetables
Hypoaspis aculeifer	mite	Sciaridae (fungus gnats), bulb mite (Rhyzogliphus robini)	vegetable greenhouse: all crops
Hypoaspis miles	mite	Sciaridae (fungus gnats), thrips	vegetable greenhouse: all crops
Phytoseiulus persimilis	mite	*Tetranychus urticae*	vegetables
Heterorhabditis bacteriophora,	nematode	*Otiorhynchus salicicola, Otiorhynchus sulcatus* (vine weevil), *Phyllopertha horticola*	orchards: crops & nursery
Heterorhabditis megidis	nematode	*Otiorhynchus salicicola, Otiorhynchus sulcatus* (vine weevil)	Vegetables, flowers
Phasmarhabditis hermaphrodita	nematode	Limacidae (Slugs)	vegetable: general
Steinernema carpocapsae	nematode	*Codling moth*	pome fruit
Steinernema kraussei	nematode	*Otiorhynchus salicicola, Otiorhynchus sulcatus* (vine weevil)	vegetable: general
Steinernema carpocapsae	nematode	Noctuids, *Gryllotalpa gryllotalp*a (European mole cricket), Tipula paludosa (March crane fly)	vegetable: general
Steinernema feltiae	nematode	codling moth, *Cydia molesta*	pome fruit
Steinernema feltiae	nematode	Sciaridae (fungus gnats)	vegetable: general young plants
Chrysoperla carnea	nevroptera	aphids on leaves	vegetables and ornements covered
Chrysoperla lucasina	nevroptera	aphids, thrips, scales, whiteflies, acarids eggs, leak moth	vegetables and ornements covered
Micromus angulatus	nevroptera	scales, aphids	vegetables
Franklinothrips vespiformis	thysanoptera	thrips	vegetable greenhouse: all crops

11.2. Invertebrate biocontrol agents used in Germany

Beneficial	**Pest**
Entomopathogenic nematodes	
Heterorhabditis bacteriophora Poinar	Larvae of vine weevil (*Otiorynchus sulcatus*), caterpillars of ghost moths (genus: *Hepialus*), larvae of garden chaffer (*Phyllopertha horticola*) and other insect larvae feeding on roots
Heterorhabditis megidis Poinar	Larvae of vine weevil (*Otiorynchus sulcatus*) and other insect larvae feeding on roots
Steinernema carpocapsae Weiser	Larvae of vine weevil (*Otiorynchus sulcatus*) and other insect larvae feeding on roots, mole cricket
Steinernema feltiae Filipjev	Larvae of fungus gnats (Diptera: Sciaridae) and March flies (Diptera: Bibionidae)
Steinernema kraussei Steiner	Insect larvae feeding on roots, e.g. vine weevil (*Otiorynchus sulcatus*)
Gastropod pathogenic nematodes	
Phasmarhabditis hermaphrodita A. Schneider	Slugs (*Deroceras spp, Agriolimax spp* and others)
Predatory mites	
Amblyseius andersoni Chant	Spider mites (*Tetranychus spp*, *Panonychus spp*), gall mites (Eriophyidae) u.a.
Amblyseius barkeri Hughes	Thrips (*Frankliniella occidentalis* and others)
Amblyseius californicus McGregor	Spider mites
Amblyseius cucumeris Oudemans	Thrips (*Frankliniella occidentalis* and others)
Amblyseius degenerans Berlese	Thrips
Amblyseius swirskii Athias-Henriot	White flies (e.g. *Bemisia tabaci*), spider mites (Tetranychus spp.) and thrips
Cheyletus eruditus Schrank	Stored product mites, booklice (Psocoptera)
Hypoaspis aculeifer Canestrini	Thrips
*Hypoaspis miles*Berlese	Thrips
Phytoseiulus persimilis Athias-Henriot	Spider mites (*Tetranychus spp*)
Typhlodromus pyri Scheuten	Spider mites
Predatory thrips (Thysanoptera)	
Franklinothrips vespiformis Crawford	Thrips (in particular *Echinothrips americanus, Parthenothrips dracaenae, Frankliniella occidentalis*)
Parasitic wasps (Hymenoptera)	
Anagrus atomus Linnaeus	Cicadidae eggs
Anagyrus fusciventris Girault	Wooly aphids (Eriosomatidae) and mealy bugs (Pseudococcididae)
Anisopteromalus calandrae Howard	Drugstore (*Stegobium paniceum*), Tobacco (*Lasioderma serricorne*)
Aphelinus abdominalis Dalman	Aphids (*Macrosiphum euphorbiae, Aulacorthum solani*)
Aphelinus mali Haldeman	Wooly aphid (*Eriosoma lanigerum*)
Aphidius colemani Viereck	Aphids (*Aphis gossypii, Myzus persicae, M. nicotianae*)
Aphidius ervi Haliday	Aphids (*Macrosiphum euphorbiae*)
Aphidius matricariae Haliday	Aphids (*Myzus persicae*)
Aprostocetus hagenowii Ratzeburg	Cockroaches (*Blatta orientalis, Periplaneta spp*)
Cephalonomia tarsalis Ashmead	Saw-toothed and marchand grain beetles (*Oryzaephilus surinamensis* und *O. mercator*)
Coccidoxenoides perminutus Girault	Different wooly aphids and mealy bugs (Pseudococcididae)
Coccophagus licymnia Walker	Scale insects (Coccidae)
Coccophagus rusti Compere	Scale insects (Coccidae)

Coccophagus scutellaris Dalman	Scale insects (Coccidae)
Dacnusa sibirica Telenga	Leaf-miner flies (Agromyzidae: *Liriomyza* and others
Diglyphus isaea Walker	Leaf-miner flies (Agromyzidae: *Liriomyza* and others
Diaeretiella rapae M'Intosh	Cabbage aphid (*Brevicoryne brassicae*)
Encarsia citrina Craw	Diaspididae
Encarsia formosa Gahan	White fly (*Trialeurodes vaporarium*)
Encyrtus lecaniorum Mayr	Scale insect (*Saissetia hemisphaerica*)
Eretmocerus californicus Howard (= *eremicus* Rose & Zolnerowich)	White flies (*Bemisia spp* and others)
Eretmocerus mundus Mercet	White flies (Aleyrodidae)
Gyranusoidea litura Prinsloo	Long-tailed mealy bug (*Pseudococcus longispinus*)
Habrobracon hebetor Say	Stored product moths (Indian Meal moth, *Plodia interpuntella*) and (*Ephestia spp*)
Lariophagus distinguendus Förster	Grain weevils (*Sitophilus spp*), drugstore beetle (*Stegobium paniceum*), tobacco beetle (*Lasioderma serricorne*), shiny spider beetle (*Gibbium psylloides*), golden spider beetle (*Niptus hololeucus*)
Leptomastidea abnormis Girault	Wooly aphids and mealy bugs (Pseudococcididae)
Leptomastix dactylopii Howard	Wooly aphids and mealy bugs (Pseudococcididae)
Leptomastix epona Walker	Wooly aphids and mealy bugs (Pseudococcididae)
Lysiphlebus testaceipes Cresson	Apids (*Aphis gossypii*)
Metaphycus flavus Howard	Scale insects (Coccidae: *Saissetia oleae*, *Coccus hesperidum*)
Metaphycus helvolus Compere	Scale insects (Coccidae: *Saissetia oleae*, *Coccus hesperidum*)
Metaphycus lounsburyi Howard	Scale insects (Coccidae: *Saissetia oleae*)
Metaphycus stanleyi Compere	Scale insects (Coccidae)
Microterys flavus Howard	Scale insects (Coccidae: *Saissetia oleae*)
Pseudaphycus maculipennis Mercet	Wooly aphids and mealy bugs (Pseudococcididae)
Theocolax elegans Westwood	Lesser grain borer (*Rhyzopertha dominica*)
Thripobius semiluteus Boucek	Thrips (*Hercinothrips femoralis*, *Heliothrips haemorrhoidalis*, *Echinothrips americanus*)
Trichogramma brassicae Bezdenko	Eggs of corn borer (*Ostrinia nubilalis*) and other moths
Trichogramma cacoeciae Marchal	Eggs of plum maggot moth (*Cydia funebrana*) and codling moth (Cydia pomonella)
Trichogramma dendrolimi Matsumura	Eggs of plum maggot moth (*Cydia funebrana*) and codling moth (*Cydia pomonella*)
Trichogramma evanescens Westwood	Eggs of pest lepidoptera and stored product moths
Trichogramma evanescens Westwood (Stamm „Lager“)	Eggs of stored product moths
Venturia canescens Gravenhorst	Eggs of stored product mothes (Indian meal moth, *Plodia interpuntella*) and (*Ephestia spp*)
Predatory midges and syrphids (Diptera)	
Aphidoletes aphidimyza Rondani	Aphids
Diaeretiella rapae DeGeer	Aphids
Feltiella acarisuga Vallot	Spider mites (*Tetranychus urticae*, *T. cinnabarinus*, *Panonychus ulmi*)
Predatory beetles (Coleoptera)	
Adalia bipunctata Linnaeus	Aphids
Atheta coriaria Kraatz	Parasites of fly pupa
Chilocorus nigritus Fabricius	Scale insects

Coccinella septempunctata Linnaeus	Aphids
Cryptolaemus montrouzieri Mulsant	Wooly aphids (Eriosomatidae) and mealy bugs (Pseudococcididae)
Exochomus quadripustulatus Linnaeus	Scale insects
Rhyzobius forestieri Mulsant	Scale insects (*Saissetia oleae*)
Rhyzobius lophantae Blaisdell	Scale insects (Coccidae), Wooly aphids (Eriosomatidae) and mealy bugs (Pseudococcididae)
Rodolia cardinalis Mulsant	Wooly aphids (Eriosomatidae) and mealy bugs (Pseudococcididae)
Stethorus punctillum Weise	Spider mites
Predatory true bugs (Heteroptera)	
Anthocoris nemoralis Fabricius	Suckers (Psyllids, Psyllidae)
Dicyphus hesperus Knight	White fly (*Trialeurodes vaporariorum*)
Macrolophus melanotoma Costa(= caliginosus E. Wagner)	White flies (Aleyrodidae)
Macrolophus pygmaeus Rambur	White flies (Aleyrodidae)
Orius insidiosus Say	Thrips (Thysanoptera)
Orius laevigatus Fieber	Thrips (Thysanoptera)
Orius majusculus Reuter	Thrips (Thysanoptera)
Lacewings	
Chrysoperla carnea Stephens	Aphids
Parasites and predators of stable flies	
Diaeretiella rapae Girault & Sanders	Housefly-related flies
Muscidifurax zaraptor Kogan & Legner	Housefly-related flies
Nasonia vitripennis Walker	Housefly-related flies
Spalangia cameroni Perkins	Housefly-related flies
Spalangia endius Walker	Housefly-related flies
Spalangia nigroaeneus Curtis	Housefly-related flies
Hydrothaea aenescens Wiedemann	Housefly-related flies

Source: http://www.jki.bund.de/

11.3. Invertebrate biocontrol agents used in Spain

Beneficial	Taxonomy	Target	Crop
Adalia bipunctata	coleoptera	Aphids on leaves	orchards: all
Adalia bipunctata	coleoptera	Aphids on leaves	vegetable greenhouse: all crops
Delphastus pusillus	coleoptera	Whiteflies	vegetables greenhouse and covered
Harmonia axyridis	coleoptera	*aphids on leaves*	Vegetables , orchards
Aphidoletes aphidimyza	diptera	Aphids on leaves	vegetable greenhouse: tomato, cucumber, egg plant, sweet pepper
Feltiella acarisuga	diptera	*Tetranychus urticae*	vegetable greenhouse: all crops
Anthocoris nemoralis	heteroptera	Psylla	orchard: pear
Macrolophus caliginosus	heteroptera	Aleurodina (whiteflies), secondary vs Tetranychus & Aphids: *Macrosiphum euphorbiae, Aphis gossypii*	vegetable greenhouse: all crops
Anagrus atomus	hymenoptera	Tomato Leaf-hopper (Hauptidia maroccana)	vegetables
Aphelinus abdominalis	hymenoptera	Aphids: *Macrosiphum euphorbiae*	vegetable greenhouse: all, tomato, egg plant, sweet pepper
Aphidius colemani	hymenoptera	Aphids: *Aphis gossypii*, *Myzus persicae* (green peach aphid)	vegetable greenhouse: all crops
Aphidius ervi	hymenoptera	Aphids: Aulacorthum solani Macrosiphum euphorbiae, myzus persicae	vegetable greenhouse: all crops
Diaeretiella rapae	hymenoptera	Aphids : Brevicoryne brassicae	Cabbage, oil-seed rape
Dacnusa sibirica	hymenoptera	Agromyzidae (leaf-miner flies)	vegetable greenhouse: all crops
Diglyphus isaea	hymenoptera	Agromyzidae (leaf-miner flies)	vegetable greenhouse: all crops
Encarsia formosa	hymenoptera	Aleurodina (whiteflies)	vegetable greenhouse: all crops
Eretmocerus eremicus (syn. Californicus)	hymenoptera	Aleurodina (whiteflies): *Bemisia tabaci, Trialeurodes vaporariorum*	vegetable greenhouse: all crops
Eretmocerus mundus	hymenoptera	Aleurodina (whiteflies): *Bemisia tabaci, Trialeurodes vaporariorum*	vegetable greenhouse: all crops, orchards
Orius insidiosus	hymenoptera	Thrips: *Frankliniella occidentalis, Thrips tabaci*	vegetable greenhouse: all crops
Orius laevigatus	hymenoptera	Thrips, partial: Tetranychus	vegetable greenhouse: all crops
Orius majusculus	hymenoptera	Thrips, partial: Tetranychus	vegetable greenhouse: all crops

Trichogramma brassicae Bezdenko	hymenoptera	*Ostrinia nubilalis* (European corn borer)	maize
Trichogramma brassicae Bezdenko	hymenoptera	Noctuidae(Owlet moths), Pyralidae	vegetable greenhouse: all crops
Trichogramma evanescens	hymenoptera	Noctuidae(Owlet moths), Pyralidae	vegetable greenhouse: all crops
Amblyseius andersoni	mite	N. rubi, P. ulmi, T.urticae	orchards: all
Amblyseius andersoni	mite	Aculops lycopersici, Tetranychus	Vegetables
Amblyseius californicus	mite	Tetranychus, Panonychus	vegetables
Amblyseius cucumeris	mite	Tetranychus, thrips	vegetable covered: tomato, cucumber, sweet pepper, all crops (thrips)
Amblyseius degenerans	mite	Thrips	vegetable greenhouse: egg plant, sweet pepper
Amblyseius barkeri (mackenziei)	mite	Thrips	vegetables
Amblyseius swirskii	mite	Thrips, whiteflies	vegetables
Hypoaspis aculeifer	mite	Sciaridae (fungus gnats), bulb mite (Rhyzogliphus robini)	vegetable greenhouse: all crops
Hypoaspis miles	mite	Sciaridae (fungus gnats), thrips	vegetable greenhouse: all crops
Phytoseiulus persimilis	mite	*Tetranychus urticae*	vegetables
Heterorhabditis bacteriophora,	nematode	*Otiorhynchus salicicola, Otiorhynchus sulcatus* (vine weevil),Phyllopertha horticola	orchards: crops & nursery
Heterorhabditis megidis	nematode	*Otiorhynchus salicicola, Otiorhynchus sulcatus* (vine weevil)	Vegetables, flowers
Phasmarhabditis hermaphrodita	nematode	Limacidae (Slugs)	vegetable: general
Steinernema carpocapsae	nematode	*Codling moth*	Apple, pear
Steinernema kraussei	nematode	*Otiorhynchus salicicola, Otiorhynchus sulcatus* (vine weevil)	vegetable: general
Steinernema carpocapsae	nematode	Noctuids, *Gryllotalpa gryllotalp*a (European mole cricket), Tipula paludosa (March crane fly)	vegetable: general
Steinernema feltiae	nematode	*Codling moth, cydia molesta*	Apple, pear
Steinernema feltiae	nematode	Sciaridae (fungus gnats)	vegetable: general young plants
Chrysoperla carnea	nevroptera	aphids on leaves	vegetables and ornements covered
Chrysoperla lucasina	nevroptera	Aphids, thrips, scales, whiteflies, acarids eggs, leak moth	vegetables and ornements covered
Micromus angulatus	nevroptera	Scales, aphids	vegetables
Franklinothrips vespiformis	Thrips	*Thrips*	vegetable greenhouse: all crops
Adalia bipunctata	coleoptera	Aphids on leaves	orchards: all
Adalia bipunctata	coleoptera	Aphids on leaves	vegetable greenhouse: all

			crops
Delphastus pusillus	coleoptera	Whiteflies	vegetables greenhouse and covered
Harmonia axyridis	coleoptera	*aphids on leaves*	Vegetables , orchards
Aphidoletes aphidimyza	diptera	Aphids on leaves	vegetable greenhouse: tomato, cucumber, egg plant, sweet pepper
Feltiella acarisuga	diptera	*Tetranychus urticae*	vegetable greenhouse: all crops
Anthocoris nemoralis	heteroptera	Psylla	orchard: pear
Macrolophus caliginosus	heteroptera	Aleurodina (whiteflies), secondary vs Tetranychus & Aphids: *Macrosiphum euphorbiae, Aphis gossypii*	vegetable greenhouse: all crops
Anagrus atomus	hymenoptera	Tomato Leaf-hopper (Hauptidia maroccana)	vegetables
Aphelinus abdominalis	hymenoptera	Aphids: *Macrosiphum euphorbiae*	vegetable greenhouse: all, tomato, egg plant, sweet pepper

11.4. Invertebrate biocontrol agents used in Switzerland

Beneficial	Taxonomy	Target	Crop
Adalia bipunctata	coleoptera	Aphids on leaves	orchards: all
Adalia bipunctata	coleoptera	Aphids on leaves	vegetable greenhouse: egg plant, cucumber, sweet pepper
Aphidoletes aphidimyza	diptera	Aphids on leaves	vegetable greenhouse: tomato, cucumber, egg plant, sweet pepper
Aphidoletes aphidimyza	diptera	Aphids on leaves	vegetable covered: all
Feltiella acarisuga	diptera	*Tetranychus urticae*	vegetable greenhouse: cucumber, egg plant, sweet pepper
Anthocoris nemoralis	heteroptera	Psylla	orchard: pear
Macrolophus caliginosus	heteroptera	Aleurodina (whiteflies), secondary vs Tetranychus & Aphids: *Macrosiphum euphorbiae, Aphis gossypii*	vegetable greenhouse: tomato, egg plant, sweet pepper
Aphelinus abdominalis	hymenoptera	Aphids: *Macrosiphum euphorbiae, Aulacorthum solani Myzus persicae* (green peach aphid)	vegetable greenhouse: all, tomato, egg plant, sweet pepper
Aphidius colemani	hymenoptera	Aphids: *Aphis gossypii, Aphis fabae, Myzus persicae* (green peach aphid)	vegetable greenhouse: all crops
Aphidius ervi	hymenoptera	Aphids: *Aulacorthum solani Macrosiphum euphorbiae*	vegetable greenhouse: all crops
Dacnusa sibirica	hymenoptera	Agromyzidae (leaf-miner flies)	vegetable greenhouse: all crops
Diglyphus isaea	hymenoptera	Agromyzidae (leaf-miner flies)	vegetable greenhouse: all crops
Encarsia formosa	hymenoptera	Aleurodina (whiteflies)	vegetable greenhouse: all crops
Eretmocerus eremicus (syn. Californicus)	hymenoptera	Aleurodina (whiteflies): *Bemisia tabaci, Trialeurodes vaporariorum*	vegetable greenhouse: tomato, cucumber, egg plant, sweet pepper
Orius insidiosus	hymenoptera	Thrips: *Frankliniella occidentalis, Thrips tabaci*	vegetable greenhouse: sweet pepper
Orius laevigatus	hymenoptera	Thrips, partial: Tetranychus	vegetable greenhouse: all crops
Orius majusculus	hymenoptera	Thrips, partial: Tetranychus	vegetable greenhouse: sweet pepper
Trichogramma brassicae Bezdenko	hymenoptera	*Ostrinia nubilalis* (European corn borer)	maize
Trichogramma brassicae	hymenoptera	Noctuidae(Owlet moths),	vegetable greenhouse: all

Bezdenko		Pyralidae	crops
Amblyseius barkeri (mackenziei)	mite	Thrips	vegetable greenhouse: all crops, tomato, cucumber, egg plant, sweet pepper
Amblyseius californicus	mite	Tetranychus	vegetable greenhouse: sweet pepper
Amblyseius cucumeris	mite	Tetranychus, thrips	vegetable covered: tomato, cucumber, sweet pepper, all crops (thrips)
Amblyseius degenerans	mite	Tetranychus, thrips	vegetable greenhouse: egg plant, sweet pepper
Hypoaspis aculeifer	mite	Sciaridae (fungus gnats)	vegetable greenhouse: all crops
Hypoaspis miles	mite	Sciaridae (fungus gnats)	vegetable greenhouse: all crops
Phytoseiulus persimilis	mite	*Tetranychus urticae*	vegetable greenhouse: all crops, tomato, cucumber, egg plant, sweet pepper
Heterorhabditis bacteriophora,	nematode	*Otiorhynchus salicicola, Otiorhynchus sulcatus* (vine weevil)	orchards: nursery
Heterorhabditis megidis	nematode	*Otiorhynchus salicicola, Otiorhynchus sulcatus* (vine weevil)	orchards: nursery
Heterorhabditis megidis	nematode	*Otiorhynchus salicicola, Otiorhynchus sulcatus* (vine weevil)	vine: young plants
Phasmarhabditis hermaphrodita	nematode	Limacidae (Slugs)	vegetable: general
Photorhabdus luminescens	nematode	*Otiorhynchus salicicola, Otiorhynchus sulcatus* (vine weevil)	orchards: nursery
Photorhabdus luminescens	nematode	*Otiorhynchus salicicola, Otiorhynchus sulcatus* (vine weevil)	vine: young plants
Steinernema carpocapsae	nematode	*Otiorhynchus salicicola, Otiorhynchus sulcatus* (vine weevil)	orchards: all
Steinernema carpocapsae	nematode	*Otiorhynchus salicicola, Otiorhynchus sulcatus* (vine weevil)	vine: young plants
Steinernema carpocapsae	nematode	Noctuids, *Gryllotalpa gryllotalp*a (European mole cricket)	vegetable: general
Steinernema feltidae	nematode	Sciaridae (fungus gnats)	vegetable: general young plants
Xenorhabdus bovienii	nematode	Sciaridae (fungus gnats)	vegetable: general young plants

11.5. Invertebrate biocontrol agents used in the United Kingdom

Active Substance	Product Name	Type of product	Target(s)
Steinernema feltiae	Nemasys	Entompathogenic nematode	Sciarids, leafminer, WFT
Steinernema kraussei	Nemasys L	Entompathogenic nematode	vine weevil
Heterorhabditis megidis	Nemasys H	Entompathogenic nematode	vine weevil,
Heterorhabditis megidis	Nemasys H	Entompathogenic nematode	Grubs
Steinernema carpocasae	Nemasys C	Entompathogenic nematode	codling moth (occasional cutworms)
Steinernema carpocasae	Nemasys C	Entompathogenic nematode	Hylobius
Phasmarhabditis hermaphrodita	Nemaslug	slug parasitic nematode	Slugs
Adalia bipunctata	Adalsure	Natural enemy	Aphids
Amblyseius californicus	Ambsure	Natural enemy	Thrips, rsm
Trichogramma evanescans	Trichogramma	Natural enemy	Caterpillars
Anagrus atomus	Anagsure	Natural enemy	Leaf hopper
Amblyseius cucumeris	Ambsure	Natural enemy	Thrips
Hypoaspis miles	Hyposure	Natural enemy	Thrips, bulb mite, sciarids
Orius laevigatus	Orisure	Natural enemy	Thrips
Aphelinus abdominalis	Aphelsure	Natural enemy	Aphids
Aphidius ervi	Aphissure (e)	Natural enemy	Thrips
Aphidius colemani	Aphisure (c)	Natural enemy	Thrips
Aphidoletes aphidimyza	Aphidosure	Natural enemy	Aphids
Chilocorus nigritus	Chilosure(n)	Natural enemy	Scale insect
Chrysoperla carnea	Chrysosure (c)	Natural enemy	Aphids
Cryptolaemus montrouzieiri	Cryptosure (m)	Natural enemy	Mealy bug
Dacnusa sibirica	Dacsure (si)	Natural enemy	Leaf miner
Diglyphus isaea	Digsure (i)	Natural enemy	Leaf miner
Encarsia formosa	Encsure	Natural enemy	Whitefly
Encarsia formosa and Eretmocerus eremicus	Enersure	Natural enemy	Whitefly
Eretmocerus eremicus	Eretsure (f)	Natural enemy	Whitefly
Feltiella acarisuga	Felsure (a)	Natural enemy	rsm
Macrolophus caliginosus	Macsure (c)	Natural enemy	Whitefly
Phytoseiulus persimilis	Phytosure (p)	Natural enemy	rsm
Bombus terrestris	Beesure	Pollinator	Pollination
Metaphycus helvolus, Encarsia citrina, Coccophagus lycimnia and Encyrtus infelix	Scalesure	Natural enemy	Scale insect
Leptomastix dactilopii	Leptosure (d)	Natural enemy	Mealy bug
Leptomastix dactylopii, Anagyrus pseudococci and Leptomastidea abnormis	Mealysure	Natural enemy	Mealy bug
Metaphycus helviolus	Metasure (h)	Natural enemy	Scale insect
Encarsia formosa	EN-STRIP	parasitic wasp	Whitefly
Encarsia formosa + Eretmocerus eremicus pupae	ENERMIX	parasitic wasp	Whitefly

Eretmocerus eremicus	ERCAL	parasitic wasp	Whitefly
Macrolophus caliginosus	MIRICAL	predatory bug	Whitefly/spidermite
Macrolophus caliginosus	MIRICAL NYMPH	predatory bug	Whitefly/spidermite
Feltiella acarisuga	SPIDEND	predatory bug	Spidermite
Phytoseiulus persimilis	SPIDEX	predatory mite	Spidermite
Amblyseius californicus	SPICAL	predatory mite	Spidermite
Aphidoletes aphidimyza	APHIDEND	predatory bug	Aphids
Aphelinus abdominalis	APHILIN	parasitic wasp	Aphids
Aphidius colemani	APHIPAR	parasitic wasp	Aphids
Chrysoperla carnea	CHRYSOPA	predatory bug	Aphids
Aphidius ervi	ERVIPAR	parasitic wasp	Aphids
Episyrphus balteatus	SYRPHIDEND	predatory bug	Aphids
Adalia bipunctata	ADALIA larvae	predatory beetle	Aphids
Amblyseius cucumeris	THRIPEX	predatory mite	Thrips + some mites
Orius laevigatus	THRIPOR	predatory bug	Thrips
Amblyseius swirski	SWIRSKI MITE	predatory mite	Thrips and Whiteflies
Dacnusa sibirica + *Diglyphus isaea*	DIMINEX	parasitic wasp	Leafminers
Diglyphus isaea	MIGLYPHUS	parasitic wasp	Leafminers
Dacnusa sibirica	MINUSA	parasitic wasp	Leafminers
Hypoaspis aculeifer	ENTOMITE aculeifer	predatory mite	Sciarids
Steinernema feltiae	ENTONEM	parasitic nematode	Sciarids
Steinernema feltiae	SCIA-RID	parasitic nematode	Mushroom flies
Steinernema carpocapsae	CAPSANEM 50 million	parasitic nematode	Cranefly, Caterpillar
Trichogramma sp.	TRICHO-STRIP	parasitic wasp	Caterpillar
Heterorhabditis megidis	LARVANEM	parasitic nematode	Vine Weevil, Chafer
Cryptolaemus montrouzieri	CRYPTOBUG	predatory beetle	Mealybug
Adalia bipunctata	Adaline b	Predator	Aphids
Amblyseius (Euseius) ovalis	Ovaline	Predator	Whitefly and thrips
Amblyseius (Iphiseius) degenerans	Amblyline d	Predator	Thrips
Amblyseius (Neoseiulus) californicus	Amblyline cal	Predator	*Spider mites*
Amblyseius (Neoseiulus) cucumeris	Amblyline cu	Predator	Thrips
Amblyseius (Typhlodromips) montdorensis	Amblyline m	Predator	Thrips
Amblyseius (Typhlodromips) swirskii	Swirskiline	Predator	*Whitefly and thrips*
Amblyseius andersoni	Anderline aa	Predator	Spider mites
Anagrus atomus	Anagline a	Parasitoid	Leaf Hoppers
Anthocoris nemoralis	Antholine n	Predator	Pear Psylla
Aphelinus abdominalis	Apheline a	Parasitoid	Aphids
Aphidius colemani	Aphiline c	Parasitoid	Small aphids
Aphidius ervi	Aphiline e	Parasitoid	Large aphids
Aphidoletes aphidimyza	Aphidoline a	Predator	Aphids
Atheta coriaria	Staphyline c	Predator	Sciarid and Shore Flies
Bombus terrestris	Beeline Total System	Pollinator	-
Chrysoperla carnea	Chrysoline c	Predator	Aphids
Cryptolaemus montrouzieri	Cryptoline m	Predator	Mealybugs
Dacnusa sibirica	Dacline s	Parasitoid	Leafminers

Diglyphus isaea	Digline i	Parasitoid	Leafminers
Encarsia formosa	Encarline f	Parasitoid	*Trialeurodes*
Eretmocerus eremicus	Eretline e	Parasitoid	*Trialeurodes* and *Bemisia*
Feltiella acarisuga	Feltiline a	Predator	Spider mites
Heterorhabditis megidis	Nemasys H	Entomopathogenic nematode	Vine Weevils
Hypoaspis miles	Hypoline m	Predator	Sciarid Flies
Macrolophus caliginosus (also known as *M. pygmaeus)*	Macroline c	Predator	Whiteflies
Orius laevigatus	Oriline l	Predator	Thrips
Orius majusculus	Oriline m	Predator	Thrips
Phasmarhabditis hermaphrodita	Nemaslug	Entomopathogenic nematode	Slugs
Phytoseiulus persimilis	Phytoline p	Predator	Spider mites

Nicot, P. C. (Ed)
Classical and augmentative biological control against diseases and pests: critical status analysis and review of factors influencing their success

1st Edition August 2011
Copyright: IOBC/WPRS 20011 http://www.iobc-wprs.org

ISBN 978-92-9067-243-2