HAL
open science

Meta-analyses of mowing and warming effects on grassland species richness and harvested biomass

Francesca Piseddu, Gianni Bellocchi, Catherine Picon-Cochard

To cite this version:

Francesca Piseddu, Gianni Bellocchi, Catherine Picon-Cochard. Meta-analyses of mowing and warming effects on grassland species richness and harvested biomass. 2021. hal-03270029

HAL Id: hal-03270029

https://hal.inrae.fr/hal-03270029

Preprint submitted on 24 Jun 2021

HAL is a multi-disciplinary open access archive for the deposit and dissemination of scientific research documents, whether they are published or not. The documents may come from teaching and research institutions in France or abroad, or from public or private research centers.

L'archive ouverte pluridisciplinaire **HAL**, est destinée au dépôt et à la diffusion de documents scientifiques de niveau recherche, publiés ou non, émanant des établissements d'enseignement et de recherche français ou étrangers, des laboratoires publics ou privés.

Title

Meta-analyses of mowing and warming effects on grassland species richness and harvested biomass

Authors

Francesca Piseddu, Gianni Bellocchi, Catherine Picon-Cochard

Affiliation

Université Clermont Auvergne, INRAE, VetAgro Sup, UREP, Clermont-Ferrand, France

Corresponding author

Name: Gianni Bellocchi; telephone: +33 4 43761601; email: gianni.bellocchi@inrae.fr; address: 5 chemin de Beaulieu, 63000 Clermont-Ferrand, France; ORCID: 0000-0003-2712-7979

Keywords

Grasslands; harvested plant biomass; mowing treatment; plant species diversity; warming treatment

Abstract

Climate and management affect grassland plant diversity but studies vary regarding the magnitude of changes in plant species richness. Here we develop a comprehensive understanding of species richness modification due to management (mowing) and climate (warming) variation worldwide, and present the results of two meta-analyses from 999 and 1793 records (articles). Recorded articles had at least one experiment with a case-control design. The results show that both mowing (43 articles) and warming (34 articles) modify species richness, which on average increased by *c.* 32% with once-a-year mowing (against no mowing) and reduced by *c.* 13% with warming (against ambient temperature). Our meta-analysis on the mowing regime supports the humped-back model, with one or two cuts per year being the level of disturbance optimising species richness. We also observed that warming-induced reduction in species richness is lower in dry climates (< 300 mm yr^{-1}) and at low-elevations (< 1000 m a.s.l.). We also took into account, where available, a concomitant variable, harvested biomass (determined experimentally in both mown and unmown plots), and found that it overall decreased by *c.* 21% (mowing) and increased by *c.* 11% (warming). The evidence provided of an opposite response of species richness and harvested biomass to disturbance is consistent with the competitive-exclusion hypothesis of negatively correlated patterns between the two outcomes (high taxonomic diversity with low biomass production, and vice versa). Study results thus help develop a more complete picture of the role of increasing temperature and cutting regime on grassland species richness and add insights to published meta-analyses examining the outcomes of terrestrial ecosystems. The reported difficulties to retrieve representative studies in previous and the present meta-analyses highlight the need to focus on dedicated research for robust inference about environmental and management constraints on grassland performances.

1. Introduction

The intensification of agricultural practices from the 20th century onwards is partly responsible for the reduction of areas covered by grassland ecosystems, notably with a considerable loss of semi-natural grasslands and a decrease of their biodiversity in different regions worldwide (e.g., Fakarayi et al. 2015; Munch et al. 2017; Schirpke et al. 2017; Gibson et al. 2018). Plant species' richness was also observed to decrease with the current warming trend (White at al. 2014), especially in climates that are becoming more arid and less productive (Harrison et al. 2015). These changes affect the human population broadly and may actually have a great socio-economic impact (Dunford et al. 2015). In fact, not only grassland replacement and biodiversity erosion alter the continuity of the forage production supporting livestock agriculture but also the delivery of a broad set of ecosystem services essential to society (Loreau 2010; Bengtsson et al. 2019) like carbon storage, pollination and the maintenance of the general aesthetic of landscapes (e.g., Oertel et al. 2016; Tribot et al. 2018). These services are related to the plant diversity of grasslands (Turnbull et al. 2016), whose high biodiversity is not only consisting of plants, but also of mammals, arthropods and microorganisms (Plantureaux et

al. 2005; Baur et al. 2006; van Klink et al. 2015). This biodiversity is recognized as an ecological and evolutionary insurance (after Yachi and Loreau 1999) thanks to the stabilizing effect of species diversity on aggregate ecosystem properties through fluctuations of component species (e.g., phenotypic changes, Norberg et al. 2001). Different components of plant diversity (e.g., species richness, functional diversity, assemblage structures) would also make grasslands more resilient to hazards and extreme weather events (such as prolonged droughts, e.g., Vogel et al. 2012; Craven et al. 2016) and would be able to stabilize forage production and maintain overall ecosystem services (Cleland 2011). It is thus essential to preserve these open spaces in order to preserve their biodiversity and the associated services, but also to study them to better appreciate their evolution under different constraints (Zeller et al. 2017). In hay meadows, which typically occur where the environmental constraints are less important compared to high-elevation pastures, the management practices and their intensity tend to be the main drivers of plant diversity (Pittarello et al. 2020), whose changes reflect the evolution of both environmental conditions (pedo-climate) and management practices (Pontes et al. 2015). While the effects of increased temperature on grassland production are systematically studied and understood (e.g., Parton et al. 1995; Song et al. 2019), the effects of warming on plant diversity is an evolving and multifaceted challenge (Cowles et al. 2018). This is because temperature changes are dynamic and their effects on grassland communities depend on a number of other factors like moisture and nutrient availability (e.g., Zavaleta et al. 2013). Likewise, the effects of cutting events on the botanical composition of a sward are related to environmental conditions (e.g., Wen and Jiang 2005).

Studies that have reported the response of grassland plant diversity to climate and management conditions (e.g., Su et al. 2019) indicate that the pattern of responses is complex and needs additional analyses based on quantitative assessments. An objective assessment is increasingly important as grasslands continue being vulnerable to warming conditions (e.g., Gao et al. 2018), and halting grassland abandonment is an emerging topic of interest (e.g., Lasanta et al. 2017), especially in mountain regions (Haddaway et al. 2014). The proportion of grassland plant species tends to decline following abandonment (Riedener et al. 2014) and plant species decline due to abandonment could not easily be reversed (and grasslands restored) by mowing alone (Stampfli and Zeiter 1999). However, the variability in the reported results is also likely due to the different challenges associated with the quantification of impacts on plant diversity. In particular, there is no standardized mode of conducting the experimental design and setup of control versus the experimental dataset (Christie et al. 2019). In the wake of diverse findings and conclusions, and because of the availability of an increasing number of peer-reviewed publications as well as the maturity of the results, there are science questions relevant to the issue of plant diversity modifications, e.g., is warming or mowing modifying species richness and, if yes, by what amount and under which conditions? We performed two meta-analyses using species richness as an indicator of plant diversity conditions. In fact, despite the growing knowledge about grassland modifications induced by temperature increase and mowing regime,

quantitative assessments and analyses are still limited (e.g., Tälle et al. 2016; Gruner et al. 2017). Here, we provide a conceptual framework (Fig. 1) of the direct and indirect effects of mowing (one cut per year versus abandonment) and climate change (warming) on the grassland ecosystem (after Li et al. 2018), using harvested biomass and species richness as expressions of functioning and stability (e.g., species richness can promote community stability through increases in asynchronous dynamics across species; Zhang et al. 2018). We highlight that the type of inference presented in Fig. 1 (which represents a simplified view of the grassland ecosystem) depends on the extent to which the meta-analysis can establish causality between the outcomes of interest and the hypothesized related factors. This means that for only a subset of the above questions, it may be possible to find consistency in the set of bibliographic data to code into the state-of-the art literature and develop meta-analyses of the extracted data. Specific objectives were to analyse (1) the mean effect of mowing (first meta-analysis: one mowing event per year versus abandonment) and (2) the mean effect of warming (second meta-analysis: warming versus ambient temperature), both conducted on species richness in grasslands (and concomitant harvested biomass when available). In this way, we have pursued standardized meta-analyses to review fragmented results in a common framework. For the impact of mowing on plant diversity worldwide, our study complements previous reports from Tälle et al. (2018) on the effects of different mowing frequency on the conservation value of semi-natural grasslands in Europe. It also completes the assessment with a meta-analysis on the effect of warming on the biodiversity of different ecosystems including plant terrestrial ecosystems (Gruner et al. 2017).

2. Materials and methods

2.1 Literature search method

Our meta-analysis method quantitatively combines and summarizes research results across individual and independent studies performed worldwide and published in peer-review journals (grey literature was not included in our meta-analyses). The first step was to find all the pertinent articles on the topic. We used a keyword search and expert recommendations to find the related articles in two international bibliographic databases. The literature search was initiated using the ISI Web of Science (WoS, (http://apps.webofknowledge.com) with the following topic search terms:

(Title)TI=(grassland OR meadow OR pasture OR pampa OR steppe OR prairie OR savanna OR tundra)). AND (Topic)TS=(diversity OR diverse OR richness OR evenness OR cover OR abundance AND plant OR "functional type")). AND (Title)TI=(cut OR mow OR clip OR treatment OR management)). NOT (Title)TI=(forest OR tree OR shrub*))*

TI=(temperature OR warm* OR air OR heat* OR stress* OR "extreme temperature") AND TI=(grassland* OR meadow* OR pasture* OR pampa* OR steppe* OR prairie* OR savanna* OR tundra*) NOT TI=(forest* OR tree* OR shrub*) AND TS=(diversity* OR diverse* OR richness OR evenness OR cover OR abundance* AND plant* OR "functional type*")*

Searches were also undertaken with Scopus (http://www.scopus.com) in order to pick up publications that were not indexed in the WoS database:

TITLE (grassland OR meadow OR pasture OR pampa OR steppe OR prairie OR savanna OR tundra) AND TITLE-ABS-KEY (diversity OR diverse OR richness OR evenness OR cover OR abundance AND plant OR "functional type") AND TITLE (cut OR mow OR clip OR treatment OR management) AND NOT TITLE (forest OR tree OR shrub*) AND LANGUAGE (English) AND DOCTYPE (ar).*

(TITLE (temperature OR warm* OR air OR heat* OR stress* OR "extreme temperature") AND TITLE (grassland* OR meadow* OR pasture* OR pampa* OR steppe* OR prairie* OR savanna* OR tundra*) AND NOT TITLE (forest* OR tree* OR shrub*) AND TITLE-ABS-KEY (diversity* OR diverse* OR richness OR evenness OR cover OR abundance* AND plant* OR "functio nal type*") AND LANGUAGE (english)) AND DOCTYPE (ar OR re) AND PUBYEAR > 1984 AND PUBYEAR <2021 AND (LIMIT-TO (SUBJAREA, "AGRI") OR LIMIT-TO (SUBJAREA, "ENVI") OR LIMIT-TO (LIMIT-TO (SUBJAREA, "MATE") OR LIMIT-TO (SUBJAREA, "EART") OR LIMIT-TO (SUBJAREA, "BIOC") OR LIMIT-TO (SUBJAREA, "MULT"))*

This review covers articles published from 1985 to 2020. The cut-off date for data collection was 31 December 2019, which ensured including 2020 articles web published in 2019. We also added other pertinent articles from peer-review journals to the extent that we are aware of them. In particular, for the effect of warming, we used part of the bibliography of a meta-analysis made by Gruner et al. (2017).

2.2. Inclusion criteria and data extraction

Care was taken to standardize and document the process of data extraction. The quantitative review followed a structured protocol, which included pre-setting objectives and the inclusion criteria for studies, approach for data collection, and the analyses to be done (Pullin and Stewart 2006). To facilitate the capture, organization and elimination of duplicate records from electronic WoS and Scopus databases searching, bibliographic records were imported into EndNote reference manager

(https://endnote.com) and outputted in BIBTeX format (Lorenzetti and Ghali 2013). Data extracted from articles were recorded on carefully designed spreadsheets and accompanying tables with details of the study characteristics, data quality, relevant outcomes, level of replication and variability measures.

Using PRISMA (Preferred Reporting Items for Systematic Reviews and Meta-Analyses; Liberati et al. 2009) diagrams depicting the flow of information through the different phases of the literature review, we mapped out the number of records identified, included and excluded, and the reasons for exclusions. Any single article had at least one experiment with a case-control design. The control was defined as being identical to the experimental treatment (case) with regard to all variables apart from the type of factor applied. Here, the mowing and warming experiments included ambient temperature (no warming) and abandonment (no mowing) as controls, respectively. The articles from the literature search were filtered by title and abstract, discarding obviously irrelevant studies (e.g. when species richness referred to other organisms than grassland plant species). After the examination of abstracts, the full text of the remaining articles was examined in detail. Articles that quantitatively reported effects of mowing (or clipping or cutting) or warming on species richness (SR as species conservation metric) were selected. When available, concomitant harvested biomass (HB as provisioning service metric, g DM m^{-2}) determinations were also considered in the analyses. Articles had to contain data in the form of experimental determinations together with a measure of variation (e.g., means and variance). Articles with unreported outcomes (e.g., no species richness available), ineligible experimental design (e.g., lack of control) and missing essential statistics (e.g., standard deviations or related variability metrics) were discarded. In our meta-analyses, experiments with and without fertilisation were pooled. We also took into account only the effect of mowing (one cut per year) even if there was a previous grazing period. Mowing once per year is the most commonly used mowing frequency in species-rich grasslands (e.g., Hejcman et al. 2013) and was used as a treatment in all included experiments regardless of the timing of the mowing event during the year. Articles comparing more frequent cuts during the same year were excluded from the meta-analysis, as these comparisons (often using once-a-year mowing, not abandonment, as control) were outside the scope of the present study, but their results were used as complementary elements to improve the discussion of our results.

For the articles that met the inclusion criteria, the sample size, mean and standard deviation (*sd*) of the response variables were extracted (or calculated where a variability measure other than *sd* was provided, e.g., standard error). With sample data collected at different dates, mean and *sd* were used as practical descriptors of time-series central tendency and spread. Critical appraisals were performed by two authors independently, i.e., the above data were extracted and ~ 50% of the extracted data were randomly cross-checked by another author. In case of disagreement on data extraction, a consensus was reached through discussion among all authors. As some studies had not reported the exact values

for relevant variables and experimental design details, more than 10 disagreements on the most appropriate inference for these missing data were discussed within the team.

2.3. Effect sizes

The goal of any meta-analysis is to provide an outcome estimate (or overall effect size) that is representative of all study-level findings. Effect sizes were characterized by the response ratio (*RR*), which is frequently used to quantify the proportion of changes due to experimental manipulations and thus provide a measure of the experimental effects (Hedges et al. 1999; Nagakawa and Santos 2012). This is calculated as the ratio of the average values of a treatment ($\bar{X}_T$) and its control ($\bar{X}_C$). Then, log-response ratio (*LRR*) values, $ln\left(\frac{\bar{X}_T}{\bar{X}_C}\right)$, are calculated as these are the size effects used in ecological meta-analyses, primarily because they tend to be normally distributed around zero for small samples. This means that a size effect with a value of zero represents no difference between the groups being compared (treatment vs. control). Meta-analysis, by pooling *LRR* values from several studies, also assigns a weight to each *LRR* that is inversely proportional to its sampling variance, equal to $var(LRR) = \frac{(sd_T)^2}{N_T\bar{X}_T{}^2} + \frac{(sd_C)^2}{N_C\bar{X}_C{}^2}$, where *sd* and *N* are the standard deviation and sample size of $\bar{X}_T$ and $\bar{X}_C$, respectively (e.g., Lajeunesse 2011). The percent change (%) in the level of the outcome from baseline to the treatment is 100·[exp(*LRR*)-1].

2.4. Meta-analysis models

To perform the two meta-analyses, we referred to the set of dedicated functions of the *metafor* package (Viechtbauer 2010), implemented within the statistical software RStudio (https://www.rstudio.com) for R version 3.5.3 x64. Meta-analysis models determine if an effect (*y*) is significant or not in a given experiment (*i*). In mathematical form, this is expressed as $y_i = \theta_i + e_i$, where θ and e indicate the unknown true effect and the known sampling error, respectively. Once effect sizes are extracted from the primary studies, they are pooled by applying a fixed- or random-effects model. A random-effects model was used in our meta-analysis, because the fixed-effects model assumes that there is only one underlying population effect size and that the observed effect sizes deviate from this population effect only because of sampling variation (an unrealistic scenario of heterogeneity among the population effect sizes). A random-effects model assumes that each study has its own population effect, i.e., effect sizes vary due to sampling variation and also due to systematic differences among studies. In this model, not only is the combined effect size estimated, but also the variance of the overall effect among studies. The mixed-effects model was also applied to explain heterogeneity in the data with the use of moderators (covariates). In this case, it is a challenge for the meta-analyst to find moderating variables

(moderator) that explain the variation in effect sizes among studies. Mixed-effects analyses were only conducted if at least half of the studies reported information on moderators.

The *Q*-statistic (or multiple significance testing across means; weighted squared deviations) was used to evaluate heterogeneity through $0 < I^2 < 100$, which quantifies the proportion of total variability that is due to heterogeneity rather than sample variations: $I^2 > 75\%$ means high heterogeneity; values between 50 and 75% are considered as moderate heterogeneity; if the I^2 is between 25 and 50%, it is considered as low heterogeneity; below 25%, it is considered as no heterogeneity (e.g., Gianfredi et al. 2019). When *p*-values for the *Q*-test and effect sizes (random-effect model) were less than 0.1, homogeneity and no-effect assumptions were considered invalid. After quantifying variation among effect sizes beyond sampling variation (I^2), we examined the effects of moderators (covariates) that might explain this additional variation. The significance of moderators was tested using the probability (*P*) of an omnibus test (i.e., the Q_m statistic). For that, in addition to SR and HB determinations, we recorded information on moderators that may affect the response variables - from the *k* articles ($k \leq n$) and experiments (*j*) for which this information was available. Plot size (S, m^2), duration of the study (D, number of years), year of publication of articles (Y), site elevation (E, m a.s.l.) and two site-specific climatic variables (mean annual air temperature: T, °C; mean annual precipitation total: R, mm) were chosen as moderators of the SR and HB responses in the mixed-effects model. Year of publication of the studies can be a potential source of bias because changes in study methods and characteristics occurring over time can correlate to effect sizes (e.g., Jennions and Møller 2002). As well, since vegetation within smaller plots tends to be more homogeneous than within larger plots, plot size may influence the number of recorded species and the estimate of SR (Chytrý 2001). Some authors also found that as the duration of the study increased so did the plant species diversity and productivity (e.g., Cardinale et al. 2007; Pallett et al. 2016). Then, plant community composition can change along elevation gradients (e.g., Ohdo and Takahashi 2020), with global warming pushing species towards higher elevations (e.g., Engler et al. 2009), and temperature and rainfall are the climatic variables most used to explore the relationships between climate and plant community data (e.g., Harrison et al. 2020). For the effect of mowing, the cutting height (H, cm) was also considered because it can affect the community characteristics and biomass production (e.g. Wan et al. 2016). The temperature difference between control and warming treatments (ΔT, °C) was instead used as moderator in the meta-analysis of the effects of warming because divergent effects may be due to different warming treatments among experiments and different temperature sensitivities of various plant species (e.g., Llorens et al. 2004). As well, the heating technique (M, 0: open-top chambers; 1: heaters) used in vegetation warming experiments (a categorical moderator) may lead to potential differences in plant responses for: (i) the different control on temperatures of passive (e.g., open-top chambers) and active (e.g., infrared heating) warming methods (e.g., De Boeck and Nijs 2011), and (ii) the size of the device, open-top chambers used in field experiments being generally relatively

small (i.e. ≤ 3 m in diameter), allowing the establishment of a well-controlled and essentially homogeneous environment (e.g., Cunningham et al. 2013).

2.5. Potential data analysis bias and results

Possible publication biases were tested, either visually by means of funnel plots, which show the observed effect sizes on the *x*-axis against a measure of precision (standard error) of the observed effect sizes on the *y*-axis, or statistically by means of the test for plot asymmetry (Egger et al. 1997). The results of meta-analysis were displayed in forest plots for each outcome, where individual experiments were plotted sequentially on the *y*-axis. The *x*-axis shows outcome measures (log-ratio and 0.95 confidence interval for each study). Point estimates are represented by square boxes, where the weight of a study is reflected by the size of the square. The point estimates are accompanied by a line, which represents their associated 0.95 confidence interval. A vertical midline (line-of-no-effect) divides the diagram into two parts. A confidence interval that crosses the line-of-no-effect indicates a statistically non-significant difference, whereas a confidence interval that does not cross the midline indicates a significant difference for either the treatment or control, depending on whether it is located at the left side or the right side of the midline. That is, right-sided (left-sided) result estimates ($LRR > 0$) for our two outcomes of interest, SR and HB, are higher (lower) in the treatment than in the control (and vice versa).

3. Results and discussion

3.1. Literature search

The heuristic search of the state-of-the art literature in the WoS and Scopus bibliometric databases yielded 999 articles for the effects of mowing (Fig. 2a) and 1793 articles for the effect of warming (Fig. 2b), after removing 467 and 411 duplicates from the original set of 1466 and 2204 records (with pairwise observations in the control and treatments), respectively. The two bulks of articles were reviewed, and initially screened, for their relevance to the study topic. After applying the criteria to the original set of articles and adding 31 articles from other sources, 43 and 34 articles (46 and 42 experiments, respectively) met the criteria and were selected to quantify the effects on SR of mowing or warming, respectively (Supplementary material). In 16 articles for mowing (18 experiments) and 17 articles (22 experiments) for warming the same analysis was performed to assess the effect of the same factors on HB.

Table S1 and Table S2 show the characteristics of the articles included in the meta-analysis on the effects of mowing and warming, respectively. The current literature did not provide a robust sample of articles and quantitative results corresponding to different subclasses (e.g., abandonment versus

management with two, three, etc. mowing events associated with associated with fertiliser supply gradients; warming under gradients of atmospheric CO_2 concentration and water status levels).The included studies report on grassland research conducted in 46 mowing experiments in 18 countries from Asia, Europe, North America and Oceania, and 42 warming experiments in nine countries from Asia, Europe and North America (Fig. 3). Using the Köppen- Geiger climate classification (Peel et al. 2007), our research shows an uneven geographical distribution of the selected studies for the effect of mowing (Table S1), with most articles focusing on temperate-oceanic (44%) and warm- or hot-summer continental (37%) climate zones of the northern hemisphere (with the exception of one study from the southern hemisphere in the temperature-oceanic climatic zone of Australia). Studies from cold (12%), Mediterranean (2%) and subtropical (5%) areas remain rare. Climate zones only in part reflect the distinctive characteristics of grassland systems, which varied widely in environmental conditions, mowing regimes and experimental settings. All recorded articles on the effect of warming document studies carried out on grasslands in the northern hemisphere (Table S2): 15 in China, 10 in the USA, and nine in central and northern Europe. Most of them (41%) are from regions with ice cap and tundra climates, showing that manipulation studies focusing on the effects of warming on grassland systems are not gaining interest in the Mediterranean and developing regions of the world. They are all unfertilised treatments and include two main devices to simulate the experimental climate warming and to study plant responses, i.e., open-top chambers and infrared heaters. As with articles on the effects of mowing, the types and designs varied considerably also within the same study.

3.2. Potential data analysis bias

The statistical distributions of *LRR* values were determined to be nearly normal according to quantile plots (Fig. S1).

For mowing, high heterogeneity was found with both SR (I^2 = 92%; Q = 499, p < 0.01) and HB (I^2 = 66%; Q = 55, p < 0.01) determinations. However, no evidence of publication bias was found in our meta-analysis for the effect of mowing on SR and HB that would reflect bias toward not reporting small positive or negative effect sizes, as demonstrated by the substantial symmetry of the funnel plots (SR: z = -1.06, p > 0.10; HB: z = -2.00, p = ~ 0.05). The points falling outside both funnels (Fig. S2, top graphs) are located on both sides of the funnel, hence indicating no clear-cut direction in the bias. For SR, Fig. S2 (left) shows that the majority of the data are clustered in one-point cloud (same order of magnitude), with the exception of the study of Lanta et al. (2009), whose high variability is found in the forest plot (Fig. 4a). For warming, significant results with both SR (I^2 = 92%; Q = 815, p < 0.01) and HB (I^2 = 55%; Q = 60, p < 0.01) are taken as evidence of heterogeneity. The overall funnel plots are however relatively symmetric (Fig. S2, bottom graphs) and consistent with low likelihood of publication bias (SR: z = 1.40, p > 0.10; HB: z = -0.94, p > 0.10).

3.3. Effect of mowing on SR and HB

A forest plot for all 43 recorded articles combined (46 experiments) indicates a significantly positive effect of mowing (one cutting event per year) on SR compared to abandonment (Fig. 4a): pooled *LRR* = 0.28 (*c.* 32% increase), 0.95 confidence interval from 0.19 to 0.37 ($p < 0.01$). There are however three studies, which showed an opposite effect. This was distinctly observed in Finnish meadow patches (*LRR* = -0.50, Huhta and Rautio 1998), where an increase in SR due to a successional change may have only been apparent, plausibly related to short-term effects and creating (according to authors) the illusion that abandonment is more desirable than management. In fact, early succession was characterized by a transient loss of plant species diversity (Velbert et al. 2017) in wet meadows of north-west Germany (*LRR* = 0.22). While in the Qinghai-Tibetan plateau (Xu et al. 2015) SR was observed not to be sensitive to the short-term effects of mowing (*LRR* = -0.02), in a mesic hay meadow of Western Hungary (near the Slovenian border), Szépligeti et al. (2018) noted that mowing once a year may not be efficiently preventing (*LRR* = -0.15) the spread of tall goldenrod (*Solidago gigantea* Ait.) and control native competitive species (which hinder the growth of rare and less competitive species).

Without including the unmanaged option in their analysis, Tälle et al. (2018) observed small differences in the effects of different mowing intensities on the SR of European semi-natural grasslands (*LRR* < 0.13, with 0.1 representing the difference between a SR of two communities consisting of 10 and 11 species, respectively). The authors highlighted that while lower and higher mowing frequency can be expected to have both positive and negative effects on plant diversity at the same time, they concurred with other authors (e.g., Batáry et al. 2010; Tóth et al. 2018) that any kind of management which is actually applied tends to be more important than the intensity of the management itself. We show that the difference can indeed be high when moving from abandoned fields to once-a-year mowing. The highest estimated mean effect size of *LRR* = 1.53 (wet experiment from Truus and Puusild 2009), in particular, reflects the substantial decrease in SR on long-abandoned floodplain grasslands, which is likely a consequence of increased light competition and the accumulation of dense litter layers, as several low-growing plant species are outcompeted by strong competitors during succession or germination and establishment are inhibited by litter layers.

In addition to the results of our meta-analysis, some results by individual studies were also informative on the effect of alternative mowing schemes on SR. Fig. 5 shows the changes in the SR of grassland plants under combinations of mowing frequency beyond one cut per year versus no cut, which were identified in the systematic review and in additional sources (section “References of the review on the effect of different mowing regimes”), and not included in the meta-analysis. Overall, it appears that a moderate mowing intensity of one or two cuts per year is positive for maintaining or enhancing a high plant SR. With two cuts per year over abandonment, we observe a similar mean response (*LRR* = 0.28) but greater variability across studies compared to just one cut (that is the core of this meta-analysis),

likely associated with the influence of varying situations of soil fertility. Then, the potential benefits of mowing are progressively lost with more frequent cuts (i.e., three to four cutting events per year compared to one cut). It is known that regular disturbance by mowing can trigger niche partitioning, leading to higher species diversity (e.g., Mason et al. 2011), but too frequent harvests may threaten the long-term survival of certain plant species (e.g., Loydi et al. 2013) by suppressing their seed stock. Our results can be interpreted in terms of the humped-back model (Huston 1979), a dynamic equilibrium model predicting that taxonomic richness may be greatest at intermediate biomass production and at intermediate levels of available resources (stress) and disturbance factors (Pierce 2014). In fact, a hump-shaped relationship between vegetation biomass and SR, based on the balance between competition and abiotic stress, has been found in a large number of case studies (van Klink et al. 2017), and with SR likely peaking at intermediate productivity levels (Boch et al. 2019). Consistently with the pattern predicted by the intermediate disturbance hypothesis, SR may be maintained by extensive agricultural practices (Uchida and Ushimaru 2014). By alleviating understory light limitation thorough the removal of plant biomass, both mowers and grazers play an important role in maintaining plant diversity in grassland ecosystems, where they increase ground-level light availability (Borer et al. 2014).

However, even if mowing frequency only marginally affecting plant diversity measures like SR might still affect the species composition in a grassland and, considering that mowing is costly, it is important to find a balance between mowing frequency and conservation benefits beyond SR (Tälle et al. 2018). The most suitable mowing frequency can be highly site-specific because the mechanisms linking mowing to conservation value are complex, and there is often no need or no resource for a second cut (beneficial for the feeding of herbivores), or weather conditions may make hay making difficult in autumn (Szépligeti et al. 2018). The level of detail of the present study, aiming at assessing the overall SR, does not allow to refer to the richness (and abundance) of plant species of nature conservation interest (which would be a more valuable indicator than the overall richness). Studying the effects of disturbances requires measures of species abundance, rather than just their presence, and an experimental approach to complete the understanding of the mechanisms involved (e.g., Debussche et al. 1996). For instance, it is possible that the abundance of each plant species decreases or the plant species turnover increases while the SR remains the same. In this case, different results would be expected when assessing biodiversity outcomes taking species abundance into account, e.g., Shannon diversity, which is calculated on the proportion of each species relative to the total number of species (Milberg et al. 2017).

A possibly important factor not taken into account in the present study is the timing of mowing during the year (either this information was not available for some included studies or too small subgroups would have been created by including this factor). In fact, the effects can be different depending on whether the harvest occurs early or late in the growing season. Early mowing can have negative effects on plant species with late seed-setting. In combination with more frequent harvesting this can affect

the ability of species to re-grow back (e.g., Humbert et al. 2012). Then, the two American studies of the review (Dickson and Foster 2008; Foster et al. 2009) in which fertilisers were used during the study period, were also combined in the meta-analysis.

In the study of Lanta et al. (2009), the estimate of *LRR* = 0.14 was obtained with a wide confidence interval (from -1.58 to 1.86), likely due to the wide variation in the original dataset. We also note that five experiments showed effects that are about three- to five-fold higher (*LRR* from 0.71 to 1.53) than the average. Fenner and Palmer (1998) in Belgium (*LRR* = 0.92), and Jacquemyn et al. (2011) in United Kingdom (*LRR* = 0.71), noticed that several small herbs and rosette plants were quickly lost in abandoned plots, with mowing reducing the proportion of tall-growing plants and increasing light penetration to the ground surface. As Truus and Puusild (2009), with *LRR* = 1.53 (wet experiment), Metsoja et al. (2014) - *LRR* = 1.17 (tall forb meadow) - and Neuenkamp et al. (2013) – *LRR* = 1.14 (tall forb meadow) - observed that mowing had a distinct role in activating the soil seed bank in Estonian flooded, well drained meadows dominated by tall forb meadow communities. These are highly productive communities (e.g., ~ 1000 g m^{-2} in Neuenkamp et al. 2013), where plant SR is determined primarily by light and litter rather than nutrient availability.

Opposite to SR, over the 16 independent studies (18 experiments) for the effect of mowing on HB (Fig. 4b), the pooled *LRR* value equal to -0.23, or *c.* -21% (0.95 confidence interval from -0.31 to -0.14, $p < 0.01$) suggests an overall negative influence of disturbance. In the included studies, mowing (which had a positive effect on SR) distinctly had a negative effect on HB. Although this is undoubtedly a trade-off between a provisioning service (forage production) and biodiversity-mediated ecosystem services (e.g., pollination, pest control, soil fertility and yield stability), there are studies which indicate that vegetation density and biomass production may be reduced in unmanaged treatments because litter accumulated on the sward surface prevents plants sprouting (as observed, for instance, in Czech Republic by Pavlů et al. 2016). A stimulating effect of cutting on grassland productivity was also observed by Sasaki et al. (2011) in temperate Japan, which was attributed to the over-compensatory growth because of changes in floristic composition owing to the mowing treatment.

In the mixed-effects model, planned moderators were mostly not significant ($p > 0.10$). When a grassland is abandoned, changes in SR can be expected as a function of time since abandonment (vegetation succession; e.g., Tasser and Tappeiner 2002) but we could not confirm an effect of the duration of the experiment. Only the year of publication was a significant moderator ($p < 0.05$) of the effect of mowing on HB ($k = 16$, $j = 18$) when this covariate was assessed alone (with more negative *LRR* values observed in the oldest experiments, i.e., mean *LRR* of about -0.20 in 2010-2019 and -0.31 in 1993-2009). The covariate explained ~ 33% of the heterogeneity (Table S3) but the effect was not significant ($P > 0.05$) when different moderators were assessed together.

3.4. Effect of warming on SR and HB

A forest plot for all 34 recorded articles combined (42 experiments) indicates a significantly negative effect of warming (different treatments) on SR compared to control (Fig. 6a): pooled *LRR* = -0.14 (*c.* -13%), 0.95 confidence interval from -0.21 to -0.06 ($p < 0.01$). The decline in SR, observed here for an average temperature increase of 1.8 ± 0.9 °C (range: 0.15 to 4.10 °C), is consistent with the response of terrestrial ecosystems (-10.5% of SR) as observed by Gruner et al (2017) for an average warming of 3 °C. It cannot be excluded that short-term simulation of warming, without considering temporal adaptation, has exacerbated the warming effect on terrestrial ecosystems (Leuzinger et al. 2011).

The results of the mixed-effects model showed that SR was somewhat significantly moderated by the year of publication ($p \sim 0.05$) when this moderator, which explained only ~ 9% of the heterogeneity (Table S3), was assessed alone ($k = 34$, $j = 42$). We note that more recently published studies were more numerous and yielded larger effect sizes, with an imbalance with only eight studies published prior to 2010 (giving an average *LRR* of -0.05). This could be due to the widespread use of small, low-cost open-top chambers (passive warming) in climate change experiments, especially on short-statured vegetation like grassland steppe and temperate grasslands (Frei et al. 2020). According to Leuzinger et al. (2011), a diminishing effect size is expected with a longer duration and a larger spatial scope of experiments. In light of this, we would have expected an influence of the experimental methodology on SR/HB responses since infrared heaters (active heating) can be applied to larger plots than open-top chambers. The three experiments of Wang et al. (2017) do indeed indicate that a smaller open-top chamber of different sizes could have an impact on the response to warming on both SR (which tends to became even more negative, *LRR* = -0.87, with a smaller chamber) and HB (which, conversely, tends to became more positive, *LRR* = 0.40, with a smaller chamber). The duration of experiments could also have had an influence on the grassland response to warming since SR changes slowly (e.g., Galvánek and Lepš 2008), but we have no confirmation of these effects in our study.

Site elevation ($p < 0.05$) and annual rainfall ($p < 0.01$) emerged as significant moderators when all moderators were included in the mixed-effects model ($P < 0.05$; $k = 22$, $j = 30$). The latter explained ~ 36% of the heterogeneity (Table S3). We note that smaller size effects of warming on SR (lesser plant diversity loss) tend to be associated with dry areas (< 300 mm precipitation per year, with *LRR* of about -0.01 on average). In fact, the response of SR to warming was observed to be stronger the lower the aridity (e.g. Peñuelas et al. 2007). Similarly, less negative *LRR* values (i.e., more limited decline in plant diversity) were found for grassland sites below 1000 m a.s.l. (about -0.06 on average), where SR is generally lower (e.g., Dengler et al. 2014). The more pronounced decline of SR in high-elevation grasslands may reflect that plant species that are adapted to cold areas tend to be more sensitive to warming. It can be assumed that the thermal niche of plant species may be narrower than at low altitudes, which considerably hinders adaptation/acclimation in the short-term (e.g., Löffler and Pape 2020). While changes in species cover and the composition of plant communities indicate an acceleration of the transformation towards more heat-demanding vegetation, this colonisation process

could take place at a slower pace than the continued decrease in cryophilic species, thus favouring periods of accelerated species decline (Lamprecht et al. 2018).

Of the few experiments in which *LRR* > 0 (i.e., increased SR under higher temperatures), the one from Zhu et al. (2015), with *LRR* = 0.15, is consistent with the situation of a meadow steppe dominated by a perennial rhizome grass species - *Leymus chinensis* (Trin.) Tzvelev (Chinese rye grass) - which is the first to germinate each year. A higher accumulation of plant community biomass in the warmed plots leads to more plant litter, which suppresses the germination and regrowth of *L. chinensis*, reducing its dominance and allowing other species (annual forbs) to quickly colonize the plant community. In Eskelinen et al. (2017), warmer climate increased SR (*LRR* = 0.11) via recruitment in conditions where competition with the residents was relaxed (e.g., in disturbed sites), where herbivores kept vegetation open and in habitats with relatively low nutrient availability.

Over the 17 recorded articles (22 experiments) for the effect of warming on HB (Fig. 6b), the pooled *LRR* value equal to 0.10, or *c.* 11% increase (0.95 confidence interval from 0.04 to 0.17), suggests an overall positive influence of increasing temperatures ($p < 0.05$). This is in accordance with Song et al. (2019) for terrestrial ecosystems and Liang et al. (2013) who, in a meta-analysis, found that across warming experiments conducted worldwide, warming overall had positive effects on plant photosynthetic rates of terrestrial plants, with varying effects depending on plant functional types. Similarly, Wu et al. (2011) reported in a meta-analysis that experimental warming has led to an overall increase in aboveground biomass production of terrestrial ecosystems. However, plant gas exchanges can be constrained by other environmental factors (e.g., water availability) that can inhibit photosynthetic and transpiration rates (Song et al. 2016). In fact, warming-induced soil water deficit indirectly affects biomass production by decreasing soil moisture availability (e.g., Wagle and Kakani 2014). In Hoeppner and Duke (2009), the maximum HB was obtained with +2.7 °C (*LRR* = 0.30), while with ΔT = +4.0 °C the increase in HB was smaller (*LRR* = 0.22). The mixed-effects model with year of publication, site elevation and heating method as moderators ($k = 15$, $j = 20$) was significant ($P < 0.05$) and explained ~ 63% of the heterogeneity (Table S3), but only year of publication was significant ($p < 0.05$). In fact, negative effects of warming on HB were mostly observed in experiments conducted after 2015, reducing the *LRR* values for the period 2015-2019 (which nevertheless remained positive on average, i.e., ~ 0.04). In our meta-analysis, the most negative effect of warming on HB (*LRR* = -0.20) was obtained in a Tibetan alpine steppe (Jingxue et al. 2019), where experimental warming (+2 °C) under ambient precipitation significantly caused reductions in biomass because of induced water deficit. Xu et al. (2015) also showed how warming and mowing combined (a treatment not included in our meta-analysis) negatively affected HB (*LRR* = -0.08) and positively affected SR (*LRR* = 0.04), indicating the dominant role of management (which tends to favour SR and limit HB) over an environmental change (which, conversely, is supposed to favour HB and limit SR). Higher biomass production under warming conditions could explain the decline in SR, through competitive exclusion, for which all environmental conditions likely to favour high levels of HB could

lead to a decline of SR. However, as warming increases evapotranspiration, greater drought conditions could dampen the biomass response, thus reducing competitive exclusion, which favours the stability of SR.

4. Conclusion

Our results provide a close look towards two major effects of using mowing as a management practice and warming as an environmental stressor in grasslands. Using a meta-analytical methodology, we generated an integrated analysis of a large amount of observation data from different regions of the world, which better reflect the general patterns of grassland response than several fragmented studies performed so far. First, we found higher SR and lower HB in plots that were mown, suggesting the importance of management practices based on the application of disturbances such as prescribed mowing to enhance plant species diversity. Second (and opposite to the first result), we found that HB can be higher in plots that are exposed to higher temperatures while warming tends to decrease the number of plant species. The opposite responses of SR and HB to disturbances in the two meta-analyses suggest possible competitive exclusion mechanisms, which have not be investigated in this study. This is supported by the importance of site elevation (narrow thermal niche preventing plant species from adapting quickly at high altitudes) and annual rainfall (competitive exclusion in humid areas) in explaining the response of SR to warming. However, the present results of meta-analyses have some limitations. First, SR and HB are kinds of ecosystem response influenced by multiple factors and there are complex interactions between them. We are aware that we have not addressed such interactions due to the lack of data. Second, even if publication bias was substantially avoided, we have no access to unpublished researches or studies published in other language than English, which may have influenced our results. Despite some limitations, the present meta-analyses provide the latest evidence regarding the positive effect of moderate physical disturbance (i.e., limited mowing) on the creation and maintenance of highly diverse, ecologically and agriculturally valuable grasslands. In parallel to that, our results confirm the importance of considering plant species' response to environmental stresses together with competition when predicting community dynamics under warming scenarios. Further quantitative analysis of these relations may contribute to improve grassland simulation models addressing the dynamics of plant diversity. Overall, we argue for long-term, two- factor warming and mowing experiments that incorporate both SR and HB assessment to guide discussions of how best to meet the relevant goal of improving our understanding of grassland responses to global changes. Our results are a step in that direction.

Declarations

Funding

This study was initiated in the frame of the project SIGNAL (European gradients of resilience in the face of climate extremes; 2013-2016), funded by the ERA-Net BiodivERsA, (http://www.biodiversa.org; Funding ID 01LC1201: French funder: former Ministry of the Environment, Sustainable Development and Energy). We wish to acknowledge the commitment of Justin Badeau (MS student in 2018 at University of Lorraine, Nancy, France), who supported data collection and analysis in the frame of the project MODIPRAS (Modelling relationships between species diversity, the functioning of grassland systems and their ability to deliver ecosystem services; 2018-2019) of the former INRA (French National Institute Agricultural Research) meta-programme ECOSERV (Ecosystem services). Mainly developed within the PhD work of the first author, the present work falls within the thematic area of the French government IDEX-ISITE initiative (reference: 16-IDEX-0001; project CAP 20-25). Developed in international co-tutorship between the University of Clermont Auvergne (UCA) in France and the University of Sassari (UNISS) in Italy, the PhD thesis is supported by the meta-programme ECOSERV (former INRA) and projects of the Desertification Research Centre and the Department of Agricultural Sciences (UNISS).

Consent to participate

All authors agree to participate in this paper.

Consent for publication

All authors agree to the publication of this paper.

Availability of data and material

Supplementary files are available online as ‘database_mowing_meta-analysis_one_cut.xlsx’, ‘database_mowing_review_different_cuts.xlsx’ and ‘database_warming_meta-analysis.xlsx’ at Data INRAE portal (https://data.inrae.fr/...). Additional data that support the findings of this study are available upon request from the authors.

Author contributions

CPC designed the study, conducted the data collection and implemented the analysis. FP completed the data collection and performed the analysis. GB provided suggestions for these meta-analyses and wrote the first draft of the article, which was revised by all authors.

The authors would like to thank the support of Juliette Bloor and Julien Pottier (Université Clermont Auvergne, INRAE, VetAgro Sup, UREP, Clermont-Ferrand, France) for the initial support of the study. They also wish to acknowledge the commitment of Justin Badeau (MS student in 2018 at University of Lorraine, Nancy, France), who supported the data collection.

References

Batáry P, Báldi, A, Sárospataki M, Kohler F, Verhulst J, Knop E, Herzog G, Kleijn D (2010) Effect of conservation management on bees and insect-pollinated grassland plant communities in three European countries. Agric. Ecosyst. Environ. 136: 35-39. https://doi.org/10.1016/j.agee.2009.11.004

Baur B., Cremene C, Groza G, Rakosy L, Schileyko AA, Baur A, Stoll P, Erhardt A (2006) Effects of abandonment of subalpine hay meadows on plant and invertebrate diversity in Transylvania, Romania. Biol. Conserv. 132: 261-273. https://doi.org/10.1016/j.biocon.2006.04.018

Bengtsson J, Bullock M, Egoh, B, Everson C, Everson T, O'Connor T, O'Farrell PJ, Smith HG, Lindborg R (2019) Grasslands - more important for ecosystem services than you might think. Ecosphere 10: e02582. https://doi.org/10.1002/ecs2.2582

Benot ML, Bittebiere AK, Ernoult A, Clement B, Mony C (2013) Fine- scale spatial patterns in grassland communities depend on species clonal dispersal ability and interactions with neighbours. J. Ecol. 101: 626-636. https://doi.org/10.1111/1365-2745.12066

Boch S, Bedolla A, Ecker KT, Ginzler C, Graf, U, Küchler H, Nobis MP, Holderegger R, Bergamini A (2019) Threatened and specialist species suffer from increased wood cover and productivity in Swiss steppes. Flora 258: 151444. https://doi.org/10.1016/j.flora.2019.151444

Borer ET, Seabloom EW, Gruner DS, Harpole WS, Hillebrand H, Lind EM, Adler PB, Alberti J, Anderson TM, Bakker JD, Biederman, LA, Blumenthal D, Brown CS, Brudvig LA, Buckley YM, Cadotte M, Chu C, Cleland EE, Crawley MJ, Daleo P, Damschen EI, Davies KF, DeCrappeo NM, Du G, Firn J, Hautier Y, Heckman RW, Hector A, HilleRisLambers J, Iribarne O, Klein JA, Knops JMH, La Pierre KJ, Leakey ADB, Li W, MacDougall AS, McCulley RL, Melbourne BA, Mitchell CE, Moore JL, Mortensen BD, O'Halloran LR, Orrock JL, Pascual J, Prober SM, Pyke DA, Risch AC, Schuetz M, Smith MD, Stevens CJ, Sullivan LK, Williams RJ, Wragg PD, Wright JP, Yang H (2014) Herbivores and nutrients control grassland plant diversity via light limitation. Nature 508: 517-520. https://doi.org/10.1038/nature13144

Cardinale BJ, Wright JP, Cadotte MW, Carroll IT, Hector A, Srivastava DS, Loreau M, Weis JJ (2007) Impacts of plant diversity on biomass production increase through time because of species complementarity. Proc. Natl. Acad. Sci. U. S. A. 104: 18123-18128. https://doi.org/10.1073/pnas.0709069104

Christie AP, Amano T, Martin P, Shackelford G, Simmons BI, Sutherlands WJ (2019) Simple study designs in ecology produce inaccurate estimates of biodiversity responses. J. Appl. Ecol. 56: 2742-2754. https://doi.org/10.1111/1365-2664.13499

Chytrý M (2001) Phytosociological data give biased estimates of species richness. J. Veg. Sci. 12: 439-444. https://doi.org/10.1111/j.1654-1103.2001.tb00190.x

Cleland EE (2011) Biodiversity and ecosystem stability. Nature Education Knowledge 3: 14.

Cowles J, Boldgiv B, Liancourt P, Petraitis PS, Casper BB (2018) Effects of increased temperature on plant communities depend on landscape location and precipitation. Ecol. Evol. 8: 5267-5278. https://doi.org/10.1002/ece3.3995

Craven D, Isbell F, Manning P, Connolly J, Bruelheide H, Ebelng A, Roscher C, van Ruijven J, Weigelt A, Wilsey B, Beierkuhnlein C, de Luca E, Griffin JN, Hautier Y, Hector A, Jentsch A, Kreyling J, Lanta V, Loreau M, Meyer ST, Mori AS, Naeem S, Palmborg C, Polley HW, Reich PB, Schmid B, Siebenkäs A, Seabloom E, Thakur MP, Tilman D, Vogel A, Eisenhauer N (2016) Plant diversity effects on grassland productivity are robust to both nutrient enrichment and drought. Philos. T. R. Soc. B 371: 20150277. https://doi.org/10.1098/rstb.2015.0277

Cunningham P, Linn RR, Koo E, Wilson CJ (2013) Large-eddy simulations of air flow and turbulence within and around low-aspect-ratio cylindrical open-top chambers. J. Appl. Meterol. Climatol. 52: 1716–1737. https://doi.org/10.1175/JAMC-D-12-041.1

De Boeck HJ, Nijs I (2011) An alternative approach for infrared heater control in warming and extreme event experiments in terrestrial ecosystems. J. Ecol. 99: 724-728. https://doi.org/10.1111/j.1365-2745.2011.01799.x

Debussche M, Escarré J, Lepart J, Houssard C, Lavorel S (1996) Changes in Mediterranean plant succession: Old- fields revisited. J. Veg. Sci. 7: 519-526. https://doi.org/10.2307/3236300

Dee JR, Thomas SM, Thompson SD, Palmer MW (2016) Long-term late season mowing maintains diversity in southern US tallgrass prairie invaded by *Bothriochloa ischaemum*. Appl. Veg. Sci. 19: 442-453. https://doi.org/10.1111/avsc.12227

Dengler J, Janišová M, Török P, Wellstein C (2014) Biodiversity of Palaearctic grasslands: a synthesis. Agric. Ecosyst. Environ. 182: 1-14. https://doi.org/10.1016/j.agee.2013.12.015

Dickson TL, Foster BL (2008) The relative importance of the species pool, productivity and disturbance in regulating grassland plant species richness: a field experiment. J. Ecol. 96: 937–946. https://doi.org/10.1111/j.1365-2745.2008.01420.x

Dunford RW, Smith AC, Harrison PA, Hanganu D (2015) Ecosystem service provision in a changing Europe: adapting to the impacts of combined climate and socio-economic change. Landscape Ecol. 30: 443-461. https://doi.org/10.1007/s10980-014-0148-2

Egger M, Davey Smith G, Schneider M, Minder C (1997) Bias in meta-analysis detected by a simple, graphical test. BMJ 315: 629-634. https://doi.org/10.1136/bmj.315.7109.629

Engler R, Randin C, Vittoz P, Czáka T, Beniston M, Zimmermann N, Guisan A (2009) Predicting future distributions of mountain plants under climate change: does dispersal capacity matter? Ecography 32: 34-45. https://doi.org/10.1111/j.1600-0587.2009.05789.x

Eskelinen A, Kaarlejärvi E, Olofsson J (2017) Herbivory and nutrient limitation protect warming tundra from lowland species' invasion and diversity loss. Global Change Biol. 23: 245–255. https://doi.org/10.1111/gcb.13397

Fakarayi T, Mashapa C, Gandiwa E, Kativu S (2017) Pattern of land-use and land cover changes in Driefontein grassland important bird area, Zimbabwe. Trop. Conserv. Sci. 8: 274-283. https://doi.org/10.1177/194008291500800120

Fenner M, Palmer L (1998) Grassland management to promote diversity: creation of a patchy sward by mowing and fertiliser regimes. Field Stud. 9: 313-324.

Foster BL, Kindscher K, Houseman GR, Murphy CA (2009) Effects of hay management and native species sowing on grassland community structure, biomass, and restoration. Ecol. Appl. 19: 1884-1896. https://doi.org/10.1890/08-0849.1

Frei ER, Schnell L, Vitasse Y, Wohlgemuth T, Moser B (2020) Assessing the effectiveness of *in-situ* active warming combined with open top chambers to study plant responses to climate change. Front. Plant Sci. 11: 539584. https://doi.org/10.3389/fpls.2020.539584

Galvánek D, Lepš J (2008) Changes of species richness pattern in mountain grasslands: abandonment versus restoration. Biodivers. Conservat. 17: 3241. https://doi.org/10.1007/s10531-008-9424-2

Gao J, Jiao K, Wu S (2018) Quantitative assessment of ecosystem vulnerability to climate change: methodology and application in China. Environ. Res. Lett. 13: 094016. https://doi.org/10.1088/1748-9326/aadd2e

Gedan KB, Bertness MD (2009) Experimental warming causes rapid loss of plant diversity in New England salt marshes. Ecol. Lett. 12: 842-848. https://doi.org/10.1111/j.1461-0248.2009.01337.x

Gianfredi V, Nucci D, Salvatori T, Dallagiacoma G, Fatigoni C, Moretti M, Realdon S (2019) Rectal cancer: 20% risk reduction thanks to dietary fibre intake. Systematic review and meta-analysis. Nutrients 11: 1579. https://doi.org/10.3390/nu11071579

Gibson L, Münch Z, Palmer A, Mantel S (2018) Future land cover change scenarios in South African grasslands - implications of altered biophysical drivers on land management. Heliyon 4: e00693. https://doi.org/10.1016/j.heliyon.2018.e00693

Gruner DS, Bracken MES, Berger SA, Eriksson BK, Gamfeldt L, Matthiessen B, Moorthi S, Sommer U, Hillebrand H (2017) Effects of experimental warming on biodiversity depend on ecosystem type and local species composition. Oikos 126: 8-17. https://doi.org/10.1111/oik.03688

Haddaway NR, Styles D, Pullin AS (2014) Evidence on the environmental impacts of farm land abandonment in high altitude/mountain regions: a systematic map. Environ. Evid. 3: 1-19. https://doi.org/10.1186/2047-2382-3-17

Harrison SP, Gornish ES, Copeland S (2015) Climate-driven diversity loss in a grassland community. Proc. Natl. Acad. Sci. U. S. A. 112: 8672-8677. https://doi.org/10.1073/pnas.1502074112

Harrison S, Spasojevic MJ, Li D (2020) Climate and plant community diversity in space and time. Proc. Natl. Acad. Sci. U. S. A. 117: 4464-4470. https://doi.org/10.1073/pnas.1921724117

Hedges LV, Gurevitch J, Curtis PS (1999) The meta-analysis of response ratios in experimental ecology. Ecology 80: 1150-1156. https://doi.org/10.2307/177062

Hejcman M, Hejcmanová P, Pavlů V, Beneš J (2013) Origin and history of grasslands in Central Europe - a review. Grass Forage Sci. 68: 345-363. https://doi.org/10.1111/gfs.12066

Huhta AP, Rautio P (1998) Evaluating the impacts of mowing: a case study comparing managed and abandoned meadow patches. Annales Botanici Fennici 35: 85-99.

Humbert J-Y, Pellet J, Buri P, Arlettaz R (2012) Does delaying the first mowing date benefit biodiversity in meadowland? Environ. Evid. 1: 9. https://doi.org/10.1186/2047-2382-1-9

Huston M (1979) A general hypothesis of species diversity. Am. Nat. 113: 81-101. https://doi.org/10.1086/283366

Jacquemyn H, Van Mechelen C, Brys R, Honnay O (2011) Management effects on the vegetation and soil seed bank of calcareous grasslands: an 11-year experiment. Biol. Conserv. 144: 416-422. https://doi.org/10.1016/j.biocon.2010.09.020

Jennions MD, Møller AP (2002) Relationships fade with time: a meta-analysis of temporal trends in publication in ecology and evolution. Proc. Royal Soc. B 269: 43-48. https://doi.org/10.1098/rspb.2001.1832

Jingxue Z, Tianxiang L, Haixia W, Zhaoheng D, Xiang L, Ruicheng L, Yanhong T (2019) Increased precipitation offsets the negative effect of warming on plant biomass and ecosystem respiration in a Tibetan alpine steppe. Agric. For. Meteorol. 279: 107761. https://doi.org/10.1016/j.agrformet.2019.107761

Lajeunesse MJ (2011) On the meta- analysis of response ratios for studies with correlated and multi- group designs. Ecology 92: 2049-2055. https://doi.org/10.1890/11-0423.1

Lamprecht A, Semenchuk R, Steinbauer K, Winkler M, Pauli H (2018) Climate change leads to accelerated transformation of high- elevation vegetation in the central Alps. New Phytol. 220: 447-459. https://doi.org/10.1111/nph.15290

Lanta V, Doležal J, Lantová P, Kelíšek J, Mudrák O (2009) Effects of pasture management and fertilizer regimes on botanical changes in species- rich mountain calcareous grassland in Central Europe. Grass Forage Sci. 64: 443-453. https://doi.org/10.1111/j.1365-2494.2009.00709.x

Lasanta T, Arnáez J, Pascua, NE, Ruiz-Flaño P, Errea MP, Lana-Renault N (2017) Space–time process and drivers of land abandonment in Europe. Catena 149: 810-823. https://doi.org/10.1016/j.catena.2016.02.024

Leuzinger S, Luo Y, Beier C, Dieleman W, Vicca S, Körner C (2011) Do global change experiments overestimate impacts on terrestrial ecosystems? Trends Ecol. Evo. 26: 236-241. https://doi.org/10.1016/j.tree.2011.02.011

Liang JY, Xia JY, Liu LL, Wan S (2013) Global patterns of the responses of leaf-level photosynthesis and respiration in terrestrial plants to experimental warming. J. Plant Ecol. 6: 437-447. https://doi.org/10.1093/jpe/rtt003

Liberati A, Altman DG, Tetzlaff J, Mulrow C, Gøtzsche PC, Ioannidis JPA, Clarke M, Devereaux PJ, Kleijnen J, Moher D (2009) The PRISMA statement for reporting systematic reviews and meta-

analyses of studies that evaluate health care interventions: explanation and elaboration. PLOS Medicine 6: e1000100. https://doi.org/10.1371/journal.pmed.1000100

Li W, Li X, Zhao Y, Zheng S, Bai Y (2018) Ecosystem structure, functioning and stability under climate change and grazing in grasslands: current status and future prospects. Current Opinion in Environmental Sustainability 33: 124–135. https://doi.org/10.1016/j.cosust.2018.05.008

Llorens L, Peñuelas J, Beier C, Emmett B, Estiarte M, Tietema A (2004) Effects of an experimental increase of temperature and drought on the photosynthetic performance of two ericaceous shrub species along a north-south European gradient. Ecosystems 7: 613-624. https://doi.org/10.1007/s10021-004-0180-1

Loreau M (2010) Linking biodiversity and ecosystems: towards a unifying ecological theory. Philos. T. R. Soc. B 365: 49-60. https://doi.org/10.1098/rstb.2009.0155

Lorenzetti DL, Ghali WA (2013) Reference management software for systematic reviews and meta-analyses: an exploration of usage and usability. BMC Medical Research Methodology 13: 141. https://doi.org/10.1186/1471-2288-13-141

Loydi A, Eckstein RL, Otte A, Donath TW (2013) Effects of litter on seedling establishment in natural and semi-natural grasslands: a meta-analysis. J. Ecol. 101, 454-464. https://doi.org/10.1111/1365-2745.12033

Löffler J, Pape R (2020) Thermal niche predictors of alpine plant species. Ecology 101: e02891. https://doi.org/10.1002/ecy.2891

Maalouf JP, Le Bagousse- Pinguet Y, Marchand L, Bâchelier E, Touzard B, Michalet R (2012) Integrating climate change into calcareous grassland management. J. Appl. Ecol. 49: 795-802. https://doi.org/10.1111/j.1365-2664.2012.02151.x

Mason NWH, de Bello F, Doležal J, Lepš J (2011) Niche overlap reveals the effects of competition, disturbance and contrasting assembly processes in experimental grassland communities. J. Ecol. 99: 788-796. https://doi.org/10.1111/j.1365-2745.2011.01801.x

Metsoja JA, Neuenkamp L, Zobel M (2014) Seed bank and its restoration potential in Estonian flooded meadows. Appl. Veg. Sci. 17: 262-273. https://doi.org/10.1111/avsc.12057

Milberg P, Tälle M, Fogelfors H, Westerberg L (2017) The biodiversity cost of reducing management intensity in species-rich grasslands: mowing annually vs. every third year. Basic Appl. Ecol. 22: 61-74. https://doi.org/10.1016/j.baae.2017.07.004

Münch Z, Okoye PI, Gibson L, Mantel S, Palmer A (2017) Characterizing degradation gradients through land cover change analysis in rural Eastern Cape, South Africa. Geosci. J. 7, 1-7. https://doi.org/10.1016/j.baae.2017.07.004

Nakagawa S, Santos ESA (2012) Methodological issues and advances in biological meta-analysis. Evol. Ecol. 26: 1253-1274. https://doi.org/10.1007/s10682-012-9555-5

Neuenkamp L, Metsoja JA, Zobel M, Hölzel N (2013) Impact of management on biodiversity-biomass relations in Estonian flooded meadows. Plant Ecol. 214: 845-856. https://doi.org/10.1007/s11258-013-0213-y

Norberg J, Swaney DP, Dushoff J, Lin J, Casagrandi R, Levin SA (2011) Phenotypic diversity and ecosystem functioning in changing environments: A theoretical framework. Proc. Natl. Acad. Sci. U. S. A. 98: 11376-11381.

Oertel C, Matschullat J, Zurba K, Zimmermann F, Erasmi S (2016) Greenhouse gas emissions from soils - A review. Geochemistry 76, 327-352. https://doi.org/10.1016/j.chemer.2016.04.002

Ohdo T, Takahashi K (2020) Plant species richness and community assembly along gradients of elevation and soil nitrogen availability. AoB Plants 12: plaa014. https://doi.org/10.1093/aobpla/plaa014

Pallett DW, Pescott OL, Schäfer SM (2016) Changes in plant species richness and productivity in response to decreased nitrogen inputs in grassland in southern England. Ecol. Indic. 68: 73-81. https://doi.org/10.1016/j.ecolind.2015.12.024

Parton WJ, Scurlock JMO, Ojima DS, Schimel DS, Hall DO (1995) Impact of climate change on grassland production and soil carbon worldwide. Global Change Biol. 1: 13-22. https://10.1111/j.1365-2486.1995.tb00002.x

Pavlů L, Gaisler J, Hejcman M, Pavlů VV (2016) What is the effect of long-term mulching and traditional cutting regimes on soil and biomass chemical properties, species richness and herbage production in *Dactylis glomerata* grassland? Agric. Ecosyst. Environ. 217: 13-21. https://doi.org/10.1016/j.agee.2015.10.026

Peel MC, Finlayson BL, McMahon TA (2007) Updated world map of the Köppen-Geiger climate classification. Hydrol. Earth Syst. Sci. 11: 1633–1644. https://doi.org/10.5194/hess-11-1633-2007

Peñuelas J, Prieto P, Beier C, Cesaraccio C, De Angelis P, De Dato G, Emmett BA, Estiarte M, Garadnai J, Gorissen A, Láng EK, Kröel-Dulay G, Llorens L, Pellizzaro G, Riis-Nielsen T, Schmidt IK, Sirca C, Sowerby A, Spano D, Tietema A (2007) Response of plant species richness and primary productivity in shrublands along a north-south gradient in Europe to seven years of experimental warming and drought: reductions in primary productivity in the heat and drought year of 2003. Global Change Biol. 13: 2563-2581. https://doi.org/10.1111/j.1365-2486.2007.01464.x

Pierce S (2014) Implications for biodiversity conservation of the lack of consensus regarding the humped-back model of species richness and biomass production. Funct. Ecol. 28: 253-257. https://doi.org/10.1111/1365-2435.12147

Pittarello M, Lonati M, Ravetto Enri S, Lombardi G (2020) Environmental factors and management intensity affect in different ways plant diversity and pastoral value of alpine pastures. Ecol. Indic. 115: 106429. https://doi.org/10.1016/j.ecolind.2020.106429

Plantureux S, Peeters A, McCraken D (2005) Biodiversity in intensive grasslands: Effect of management, improvement and challenges. Agron. Res 3: 153-164.

Pontes LdS, Maire V, Schellberg J, Louault F (2015) Grass strategies and grassland community responses to environmental drivers: a review. Agron. Sustain. Dev. 35: 1297-1318. https://doi.org/10.1007/s13593-015-0314-1

Pullin AS, Stewart GB (2006) Guidelines for systematic review in conservation and environmental management 20: 1647-1656. https://doi.org/10.1111/j.1523-1739.2006.00485.x

Riedener E, Rusterholz HP, Baur B (2014) Land-use abandonment owing to irrigation cessation affects the biodiversity of hay meadows in an arid mountain region. Agric. Ecosyst. Environ. 185: 144-152. https://doi.org/10.1016/j.agee.2013.12.023

Schirpke U, Kohlera M, Leitinger G, Fontana V, Tasser E, Tappeiner U (2017) Future impacts of changing land-use and climate on ecosystem services of mountain grassland and their resilience. Ecosyst. Serv. 26: 79-94. https://doi.org/10.1016/j.ecoser.2017.06.008

Shi Z, Xu X, Hararuk O, Jiang L, Xia J, Liang J, Li D, Luo Y (2015) Experimental warming altered rates of carbon processes, allocation, and carbon storage in a tallgrass prairie. Ecosphere 6: 1-16. https://doi.org/10.1890/ES14-00335.1

Song B, Niu S, Wan S (2016) Precipitation regulates plant gas exchange and its long-term response to climate change in a temperate grassland. J. Plant Ecol. 9: 531-541. https://doi.org/10.1093/jpe/rtw010

Song J, Wan S, Piao S, Knapp AK, Classen AT, Vicca S, Ciais P, Hovenden MJ, Leuzinger S, Beier C, Kardol P, Xia J, Liu Q, Ru J, Zhou Z, Luo Y, Guo D, Adam Langley J, Zscheischler J, Dukes JS, Tang J, Chen J, Hofmockel KS, Kueppers LM, Rustad L, Liu L, Smith MD, Templer PH, Quinn Thomas R, Norby RJ, Phillips RP, Niu S, Fatichi S, Wang Y, Shao P, Han H, Wang D, Lei L, Wang J, Li X, Zhang Q, Li X, Su F, Liu B, Yang F, Ma G, Li G, Liu Y, Yang Z, Zhang K, Miao Y, Hu M, Yan C, Zhang A, Zhong M, Hui Y, Li Y, Zheng M (2019) A meta-analysis of 1,119 manipulative experiments on terrestrial carbon-cycling responses to global change. Nature Ecol. Evol. 3: 1309-1320. https://doi.org/10.1038/s41559-019-0958-3

Stampfli A, Zeiter M (1999) Plant species decline due to abandonment of meadows cannot easily be reversed by mowing. A case study from the southern Alps. J. Veg. Sci. 10: 151-164. https://doi.org/10.2307/3237137

Su F, Wei Y, Wang F, Guo J, Zhang J, Wang Y, Guo H, Hu S (2019) Sensitivity of plant species to warming and altered precipitation dominates the community productivity in a semiarid grassland on the Loess Plateau. Ecol. Evol. 9, 7628-7638. https://doi.org/10.1002/ece3.5312

Tälle M, Deák B, Poschlod P, Valkó O, Westerberg L, Milberg P (2016) Grazing vs. mowing: a meta-analysis of biodiversity benefits for grassland management. Agric. Ecosyst. Environ. 222: 200-212. https://doi.org/10.1016/j.agee.2016.02.008

Tälle M, Deák B, Poschlod P, Valkó O, Westerberg L, Milberg P (2018) Similar effects of different mowing frequencies on the conservation value of semi-natural grasslands in Europe. Biodivers. Conserv. 27: 2451-2475. https://doi.org/10.1007/s10531-018-1562-6

Tasser E, Tappeiner U (2002). Impact of land use changes on mountain vegetation. Appl. Veg. Sci. 5: 173-184. https://doi.org/10.1111/j.1654-109X.2002.tb00547.x

Teyssonneyre F, Picon- Cochard C, Falcimagne R, Soussana JF (2002) Effects of elevated CO_2 and cutting frequency on plant community structure in a temperate grassland. Global Change Biol. 8: 1034-1046. https://doi.org/10.1046/j.1365-2486.2002.00543.x

Tóth E, Deák B, Valkó O, Kelemen A, Miglécz T, Tóthmérész B, Török P (2018) Livestock type is more crucial than grazing intensity: traditional cattle and sheep grazing in short-grass steppes. Land Degrad. Dev. 29: 231-239. https://doi.org/10.1002/ldr.2514

Tribot A-S, Deter J, Mouquet N (2018) Integrating the aesthetic value of landscapes and biological diversity. Proc. Royal Soc. B 285: 20180971. https://doi.org/10.1098/rspb.2018.0971

Truus L, Puusild E (2009) Species richness, biomass production and recent vegetation changes or estonian floodplain. Pol. J. Ecol. 1: 33-45.

Turnbull LA, Isbell F, Purves DW, Loreau M, Hector A (2016) Understanding the value of plant diversity for ecosystem functioning through niche theory Proc. Royal Soc. B 14: 283. https://doi.org/101098/rspb20160536

Uchida K, Ushimaru A (2014) Biodiversity declines due to abandonment and intensification of agricultural lands: patterns and mechanisms. Ecol. Monogr. 84: 637-658. https://doi.org/10.1890/13-2170

van Klink R, Boch S, Buri P, Rieder NS, Humbert JY, Arlettaz R (2017) No detrimental effects of delayed mowing or uncut grass refuges on plant and bryophyte community structure and phytomass production in low-intensity hay meadows. Basic Appl. Ecol. 20: 1-9. https://doi.org/10.1016/j.baae.2017.02.003

van Klink R, van der Plas F, van Noordwijk CGE (Toos), WallisDeVries MF, Olff H (2015) Effects of large herbivores on grassland arthropod diversity Biol. Rev. 90: 347-366 https://doiorg/101111/brv12113

Viechtbauer W (2010) Conducting meta-analyses in R with the metafor package. J. Stat. Softw. 36: 1-48 https://doiorg/1018637/jssv036i03

Vogel A, Scherer-Lorenzen M, Weigelt A (2014) Grassland resistance and resilience after drought depends on management intensity and species richness. PLOS ONE 7: e36992. https://doi.org/10.1371/journal.pone.0036992

Wan Z, Yang J, Gu R, Liang Y, Yan Y, Gao Q, Yang J (2016) Influence of different mowing systems on community characteristics and the compensatory growth of important species of the Stipa grandis steppe in Inner Mongolia. Sustainability 8: 1121. https://doi.org/10.3390/su8111121

Wang C, Wang G, Wang Y, Zi H, Lerdau M, Liu W (2017) Effects of long-term experimental warming on plant community properties and soil microbial community composition in an alpine meadow. Isr. J. Ecol. Evol. 63: 85-96. https://doi.org/10.1080/15659801.2017.1281201

Wen Y, Jiang HF (2005) Cutting effects on growth characteristics, yield composition, and population relationships of perennial ryegrass and white clover in mixed pasture. New Zeal. J. Agr. Res. 48: 349-358. https://doi.org/10.1080/00288233.2005.9513666

White SR, Bork EW, Cahill JF Jr (2014) Direct and indirect drivers of plant diversity responses to climate and clipping across northern temperate grassland. Ecology 95: 3093-3103. https://doi.org/10.1890/14-0144.1

Xu M, Peng F, You Q, Guo J, Tian X, Liu M, Xue X (2015) Effects of warming and clipping on plant and soil properties of an alpine meadow in the Qinghai-Tibetan Plateau, China. J. Arid Land 7: 189-204. https://doi.org/10.1007/s40333-014-0010-z

Yachi S, Loreau M (1999) Biodiversity and ecosystem productivity in a fluctuating environment: the insurance hypothesis. Proc. Natl. Acad. Sci. U. S. A. 96: 1463-1468. https://doi.org/10.1073/pnas.96.4.1463

Zavaleta ES, Shaw MR, Chiariello NR, Mooney HA, Field CB (2003) Additive effects of simulated climate changes, elevated CO_2, and nitrogen deposition on grassland diversity. Proc. Natl. Acad. Sci. U. S. A. 100: 7650-7654. https://doi.org/10.1073/pnas.0932734100

Zeller U, Starik N, Göttert T (2017) Biodiversity, land use and ecosystem services - An organismic and comparative approach to different geographical regions. Glob. Ecol. Conserv. 10: 114-125. https://doi.org/10.1016/j.gecco.2017.03.001

Zhang X, Johnston ER, Li L, Konstantinidis KT (2017) Experimental warming reveals positive feedbacks to climate change in the Eurasian Steppe. ISME J. 11: 885-895. https://doi.org/10.1038/ismej.2016.180

Zhang Y, Loreau M, He N, Wang J, Pan W, Bai Y, Han X-G (2018) Climate variability decreases species richness and community stability in a temperate grassland. Oecologia 188: 183-192. https://doi.org/10.1007/s00442-018-4208-1

Zhu H, Zou X, Wang D, Wan S, Wang L, Guo L (2015) Responses of community-level plant-insect interactions to climate warming in a meadow steppe. Sci. Rep. 5: 18654. https://doi.org/10.1038/srep18654

References of the meta-analysis (effect of mowing)

Beltman B, van den Broek T, Martin W, ten Cate M, Güsewell S (2003) Impact of mowing regime on species richness and biomass of a limestone hay meadow in Ireland. Bull. Geobot. Inst. ETH 69: 17-30.

Benot ML, Saccone P, Pautrat E, Vicente, R, Colace MP, Grigulis K, Clément JC, Lavorel S (2014) Stronger short-term effects of mowing than extreme summer weather on a subalpine grassland. Ecosystems 17: 458-472. https://doi.org/10.1007/s10021-013-9734-4

Berg M, Joyce C, Burnside N (2012) Differential responses of abandoned wet grassland plant communities to reinstated cutting management. Hydrobiologia 692: 83-97. https://doi.org/10.1007/s10750-011-0826-x

Billeter R, Peintinger M, Diemer M (2007) Restoration of montane fen meadows by mowing remains possible after 4–35 years of abandonment. Bot. Helv. 117: 1-13. https://doi.org/10.1007/s00035-007-0743-9

Bobbink R, Willems J H (1993) Restoration management of abandoned chalk grassland in the Netherlands. Biodivers. Conserv. 2: 616-626. https://doi.org/10.1007/BF00051962

De Cauwer B, Reheul D (2009) Impact of land use on vegetation composition, diversity and potentially invasive, nitrophilous clonal species in a wetland region in Flanders. Agron. Sustain. Dev. 29: 277-285. https://www.x-mol.com/paperRedirect/1225023804092760067

Dee JR, Thomas SM, Thompson SD, Palmer MW (2016) Long- term late season mowing maintains diversity in southern US tallgrass prairie invaded by *Bothriochloa ischaemum*. Appl. Veg. Sci. 19: 442-453. https://doi.org/10.1111/avsc.12227

Dickson TL, Foster B L (2008) The relative importance of the species pool, productivity and disturbance in regulating grassland plant species richness: a field experiment. J. Ecol. 96: 937-946. https://doi.org/10.1111/j.1365-2745.2008.01420.x

Doležal J, Lanta V, Mudrák O, Lepš J (2019) Seasonality promotes grassland diversity: Interactions with mowing, fertilization and removal of dominant species. J. Ecol. 107: 203-215. https://doi.org/10.1111/1365-2745.13007

Fenner M, Palmer L (1998) Grassland management to promote diversity: creation of a patchy sward by mowing and fertiliser regimes. Field Stud. 9: 313-324.

Foster BL, Kindscher K, Houseman GR, Murphy CA (2009) Effects of hay management and native species sowing on grassland community structure, biomass, and restoration. Ecol. Appl. 19: 1884-1896. https://doi.org/10.1890/08-0849.1

Galvánek D, Lepš J (2009) How do management and restoration needs of mountain grasslands depend on moisture regime? Experimental study from north- western Slovakia (Western Carpathians). Appl. Veg. Sci. 12: 273-282. https://doi.org/10.1111/j.1654-109X.2009.01022.x

Gerard M, El Kahloun M, Rymen J, Beauchard O, Meire P (2008) Importance of mowing and flood frequency in promoting species richness in restored floodplains. J. Appl. Ecol. 45: 1780-1789. https://doi.org/10.1111/j.1365-2664.2008.01572.x

Huhta AP, Rautio P (1998). Evaluating the impacts of mowing: a case study comparing managed and abandoned meadow patches. Annales Botanici Fennici 35: 85-99.

Ilmarinen K, Mikola J (2009) Soil feedback does not explain mowing effects on vegetation structure in a semi-natural grassland. Acta Oecol. 35: 838-848. https://doi.org/10.1016/j.actao.2009.08.008

Jacquemyn H, Van Mechelen C, Brys R, Honnay O (2011) Management effects on the vegetation and soil seed bank of calcareous grasslands: an 11-year experiment. Biol. Conserv. 144: 416-422. https://doi.org/10.1016/j.biocon.2010.09.020

Klimeš, Hájek M, Mudrák O, Dančák M, Preislerová Z, Hájková P, Jongepierová I, Klimešová J (2013) Effects of changes in management on resistance and resilience in three grassland communities. Appl. Veg. Sci. 16: 640-649. https://doi.org/10.1111/avsc.12032

Lanta V, Doležal J, Lantová P, Kelíšek J, Mudrák O (2009) Effects of pasture management and fertilizer regimes on botanical changes in species- rich mountain calcareous grassland in Central Europe. Grass Forage Sci. 64: 443-453. https://doi.org/10.1111/j.1365-2494.2009.00709.x

Liira J, Issak M, Jõgar Ü, Mändoja M, Zobel M (2009) Restoration management of a floodplain meadow and its cost-effectiveness - the results of a 6-year experiment. Annales Botanici Fennici 46: 397-408. https://doi.org/10.5735/085.046.0504

Lundberg A, Kapfer J, Måren IE (2017) Reintroduced mowing can counteract biodiversity loss in abandoned meadows. Erdkunde, 127-142. https://doi.org/10.3112/erdkunde.2017.02.03

Mašková Z, Doležal J, Květ J, Zemek F (2009) Long-term functioning of a species-rich mountain meadow under different management regimes. Agric. Ecosyst. Environ. 132: 192-202. https://doi.org/10.1016/j.agee.2009.04.002

Maurer K, Weyand A, Fischer M, Stöcklin J (2006) Old cultural traditions, in addition to land use and topography, are shaping plant diversity of grasslands in the Alps. Biol. Conserv. 130: 438-446. https://doi.org/10.1016/j.biocon.2006.01.005

Metsoja JA, Neuenkamp L, Zobel M (2014) Seed bank and its restoration potential in Estonian flooded meadows. Appl. Veg. Sci. 17: 262-273. https://doi.org/10.1111/avsc.12057

Moinardeau C, Mesléard F, Ramone H, Dutoit T (2019) Short-term effects on diversity and biomass on grasslands from artificial dykes under grazing and mowing treatments. Environ. Conserv. 46: 132-139. https://doi.org/10.1017/S0376892918000346

Neuenkamp L, Metsoja JA, Zobel M, Hölzel N (2013) Impact of management on biodiversity-biomass relations in Estonian flooded meadows. Plant Ecol. 214: 845-856. https://doi.org/10.1007/s11258-013-0213-y

Opdekamp W, Beauchard O, Backx H, Franken F, Cox TJS, Van Diggelen R, Meire P (2012) Effects of mowing cessation and hydrology on plant trait distribution in natural fen meadows. Acta Oecol. 39: 117-127. https://doi.org/10.1016/j.actao.2012.01.011

Pavlů L, Pavl, V, Gaisler J, Hejcman M, Mikulka J (2011) Effect of long-term cutting versus abandonment on the vegetation of a mountain hay meadow (*Polygono-Trisetion*) in Central Europe. Flora 206: 1020-1029. https://doi.org/10.1016/j.flora.2011.07.008

Pecháčková S, Hadincová V, Münzbergová Z, Herben T, Krahulec F (2010) Restoration of species- rich, nutrient- limited mountain grassland by mowing and fertilization. Restor. Ecol. 18: 166-174. https://doi.org/10.1111/j.1526-100X.2009.00615.x

Peet NB, Watkinson AR, Bell DJ, Sharma UR (1999) The conservation management of *Imperata cylindrica* grassland in Nepal with fire and cutting: an experimental approach. J. Appl. Ecol. 36: 374-387. https://doi.org/10.1046/j.1365-2664.1999.00405.x

Peintinger M, Bergamini A (2006) Community structure and diversity of bryophytes and vascular plants in abandoned fen meadows. Plant Ecol. 185: 1-17. https://doi.org/10.1007/s11258-005-9079-y

Pruchniewicz D, Żolnierz L (2019) The effect of different restoration treatments on the vegetation of the mesic meadow degraded by the expansion of *Calamagrostis epigejos*. Int J Agric Biol 22: 347-354. http://dx.doi.org/10.17957/IJAB/15.1070

Ryser P, Langenauer R, Gigon A (1995) Species richness and vegetation structure in a limestone grassland after 15 years management with six biomass removal regimes. Folia Geobot. 30: 157-167. https://doi.org/10.1007/BF02812095

Shao C, Chen J, Li L, Zhang L (2012) Ecosystem responses to mowing manipulations in an arid Inner Mongolia steppe: an energy perspective. J. Arid Environ. 82: 1-10. https://doi.org/10.1016/j.jaridenv.2012.02.019

Smith AL, Barrett RL, Milner RN (2018) Annual mowing maintains plant diversity in threatened temperate grasslands. Appl. Veg. Sci. 21: 207-218. https://doi.org/10.1111/avsc.12365

Szépligeti M, Kőrösi Á, Szentirmai I, Házi J, Bartha D, Bartha S (2018) Evaluating alternative mowing regimes for conservation management of Central European mesic hay meadows: a field experiment. Plant Biosyst. 152: 90-97. https://doi.org/10.1080/11263504.2016.1255268

Török P, Arany I, Prommer M, Valkó O, Balogh A, Vida E, Tóthmérész B, Matus G (2009) Vegetation, phytomass and seed bank of strictly protected hay-making Molinion meadows in Zemplén Mountains (Hungary) after restored management. Thaiszia J. Bot. 19: 67-77.

Truus L, Puusild E (2009) Species richness, biomass production and recent vegetation changes or estonian floodplain. Pol. J. Ecol. 1: 33-45.

Valkó O, Török P, Tóthmérész B, Matus G (2011) Restoration potential in seed banks of acidic fen and dry- mesophilous meadows: can restoration be based on local seed banks? Restor. Ecol. 19: 9-15. https://doi.org/10.1111/j.1526-100X.2010.00679.x

Van Dyke F, Van Kley SE, Page CE, Van Beek JG (2004) Restoration efforts for plant and bird communities in tallgrass prairies using prescribed burning and mowing. Restor. Ecol. 12: 575-585. https://doi.org/10.1111/j.1061-2971.2004.00352.x

Velbert F, Kleinebecker T, Mudrák O, Schwartze P, Hölzel N (2017) Time lags in functional response to management regimes–evidence from a 26- year field experiment in wet meadows. J. Veg. Sci. 28: 313-324. https://doi.org/10.1111/jvs.12497

Xu M, Peng F, You Q, Guo J, Tian X, Liu M, Xue X (2015) Effects of warming and clipping on plant and soil properties of an alpine meadow in the Qinghai-Tibetan Plateau, China. J. Arid Land 7: 189-204. https://doi.org/10.1007/s40333-014-0010-z

Yang H, Jiang L, Li L, Li A, Wu M, Wan S (2012) Diversity- dependent stability under mowing and nutrient addition: Evidence from a 7- year grassland experiment. Ecol. Lett. 15: 619-626. https://doi.org/10.1111/j.1461-0248.2012.01778.x

Zhang J, Huang Y, Chen H, Gong J, Qi Y, Yang F, Li E (2016) Effects of grassland management on the community structure, aboveground biomass and stability of a temperate steppe in Inner Mongolia, China. J. Arid Land 8: 422-433. https://doi.org/10.1007/s40333-016-0002-2

References of the meta-analysis (effect of warming)

Alatalo JM, Jägerbrand AK, Molau U (2016) Impacts of different climate change regimes and extreme climatic events on an alpine meadow community. Sci. Rep. 6: 1-12. https://doi.org/10.1038/srep21720

Alatalo JM, Little CJ, Jägerbrand AK, Molau U (2015) Vascular plant abundance and diversity in an alpine heath under observed and simulated global change. Sci. Rep. 5: 1-11. https://doi.org/10.1038/srep10197

Collins SL, Ladwig LM, Petrie MD, Jones SK, Mulhouse JM, Thibault JR, Pockman WT (2017) Press–pulse interactions: effects of warming, N deposition, altered winter precipitation, and fire on desert grassland community structure and dynamics. Glob. Change Biol. 23: 1095-1108. https://doi.org/10.1111/gcb.13493

Engel E C, Weltzin J F, Norby R J, Classen A T (2009) Responses of an old-field plant community to interacting factors of elevated [CO_2], warming, and soil moisture. J. Plant Ecol. 2: 1-11. https://doi.org/10.1093/jpe/rtn026

Eskelinen A, Kaarlejärvi E, Olofsson J (2017) Herbivory and nutrient limitation protect warming tundra from lowland species' invasion and diversity loss. Glob. Change Biol. 23: 245-255. https://doi.org/10.1111/gcb.13397

Gedan KB, Bertness MD (2009) Experimental warming causes rapid loss of plant diversity in New England salt marshes. Ecol. Lett. 12: 842-848. https://doi.org/10.1111/j.1461-0248.2009.01337.x

Gornish ES, Miller TE (2015) Plant community responses to simultaneous changes in temperature, nitrogen availability, and invasion. PLOS ONE 10: e0123715. https://doi.org/10.1371/journal.pone.0123715

Grant K, Kreyling J, Beierkuhnlein C, Jentsch A (2017) Importance of seasonality for the response of a mesic temperate grassland to increased precipitation variability and warming. Ecosystems 20: 1454-1467. https://doi.org/10.1007/s10021-017-0122-3

Grime JP, Fridley JD, Askew AP, Thompso K, Hodgson J G, Bennett, C R (2008) Long-term resistance to simulated climate change in an infertile grassland. Proc. Natl. Acad. Sci. U.S.A. 105: 10028-10032. https://doi.org/10.1073/pnas.0711567105

Hoeppner SS, Dukes JS (2012) Interactive responses of old- field plant growth and composition to warming and precipitation. Glob. Change Biol. 18: 1754-1768. https://doi.org/10.1111/j.1365-2486.2011.02626.x

Hollister RD, Webber PJ, Tweedie CE (2005) The response of Alaskan arctic tundra to experimental warming: Differences between short- and long- term responses. Glob. Change Biol. 11: 525-536. https://doi.org/10.1111/j.1365-2486.2005.00926.x

Hollister RD, May JL, Kremers KS, Tweedie CE, Oberbauer SF, Liebig JA, Botting TF, Barrett RT, Gregory JL (2015) Warming experiments elucidate the drivers of observed directional changes in tundra vegetation. Ecol. Evol. 5: 1881-1895. https://doi.org/10.1002/ece3.1499

Hou Y, Zhou G, Xu Z, Liu T, Zhang X (2013) Interactive effects of warming and increased precipitation on community structure and composition in an annual forb dominated desert steppe. PLOS ONE 8: e70114. https://doi.org/10.1371/journal.pone.0070114

Jingxue Z, Tianxiang L, Haixia W, Zhaoheng D, Xiang L, Ruicheng L, Yanhong T (2019) Increased precipitation offsets the negative effect of warming on plant biomass and ecosystem respiration in a Tibetan alpine steppe. Agric. For. Meteorol. 279: 107761. https://doi.org/10.1016/j.agrformet.2019.107761

Jónsdóttir IS, Magnússon B, Gudmundsson J, Elmarsdóttir Á, Hjartarson H (2005) Variable sensitivity of plant communities in Iceland to experimental warming. Glob. Change Biol. 11: 553-563. https://doi.org/10.1111/j.1365-2486.2005.00928.x

Klanderud K., Totland Ø (2005) Simulated climate change altered dominance hierarchies and diversity of an alpine biodiversity hotspot. Ecol. 86: 2047-2054. https://doi.org/10.1890/04-1563

Klein JA, Harte J, Zhao XQ (2004) Experimental warming causes large and rapid species loss, dampened by simulated grazing, on the Tibetan Plateau. Ecol. Lett. 7: 1170-1179. https://doi.org/10.1111/j.1461-0248.2004.00677.x

Ma Z, Liu H, Mi Z, Zhang Z, Wang Y, Xu W, Jiang L, He JS (2017). Climate warming reduces the temporal stability of plant community biomass production. Nat. Commun. 8: 1-7. https://doi.org/10.1038/ncomms15378

Olsen S L, Klanderud K (2014) Exclusion of herbivores slows down recovery after experimental warming and nutrient addition in an alpine plant community. J. Ecol. 102: 1129-1137. https://doi.org/10.1111/1365-2745.12292

Pfeifer- Meister L, Bridgham SD, Reynolds LL, Goklany ME, Wilson HE, Little CJ, Ferguson A, Johnson BR (2016) Climate change alters plant biogeography in Mediterranean prairies along the West Coast, USA. Glob. Change Biol. 22: 845-855. https://doi.org/10.1111/gcb.13052

Press MC, Potter JA, Burke MJW, Callaghan TV, Lee JA (1998) Responses of a subarctic dwarf shrub heath community to simulated environmental change. J. Ecol. 86: 315-327. https://doi.org/10.1046/j.1365-2745.1998.00261.x

Price MV, Waser NM (2000) Responses of subalpine meadow vegetation to four years of experimental warming. Ecol. Appl. 10: 811-823. https://doi.org/10.1890/1051-0761(2000)010[0811:ROSMVT]2.0.CO;2

Shi Z, Sherry R, Xu X, Hararuk O, Souza L, Jiang L, Xia J, Liang J, Luo Y (2015) Evidence for long- term shift in plant community composition under decadal experimental warming. J. Ecol. 103: 1131-1140. https://doi.org/10.1111/1365-2745.12449

Su F, Wei Y, Wang F, Guo J, Zhang J, Wang Y, Guo H, Hu S (2019) Sensitivity of plant species to warming and altered precipitation dominates the community productivity in a semiarid grassland on the Loess Plateau. Ecol. Evol. 9: 7628-7638. https://doi.org/10.1002/ece3.5312

Wagle P, Kakani VG (2014) Confounding effects of soil moisture on the relationship between ecosystem respiration and soil temperature in switchgrass. BioEnergy Res. 7, 789-798. https://doi.org/10.1007/s12155-014-9434-8

Wang C, Wang G, Wang Y, Zi H, Lerdau M, Liu W (2017) Effects of long-term experimental warming on plant community properties and soil microbial community composition in an alpine meadow. Isr. J. Ecol. Evol. 63: 85-96. https://doi.org/10.1080/15659801.2017.1281201

Wang S, Duan J, Xu G, Wang Y, Zhang Z, Rui Y, Luo C, Xu B, Zhu X, Chang X, Cui X (2012) Effects of warming and grazing on soil N availability, species composition, and ANPP in an alpine meadow. Ecol. 93: 2365-2376. https://doi.org/10.1890/11-1408.1

Wu Z, Dijkstra P, Koch GW, Peñuelas J., Hungate BA (2011) Responses of terrestrial ecosystems to temperature and precipitation change: a meta- analysis of experimental manipulation. Global Change Biol. 17: 927-942. https://doi.org/10.1111/j.1365-2486.2010.02302.x

Xu M, Peng F, You Q, Guo J, Tian X, Liu M, Xue X (2015) Effects of warming and clipping on plant and soil properties of an alpine meadow in the Qinghai-Tibetan Plateau, China. J. Arid Land 7: 189-204. https://doi.org/10.1007/s40333-014-0010-z

Yan X, Ni Z, Chang L, Wang K, Wu D (2015) Soil warming elevates the abundance of Collembola in the Songnen plain of China. Sustainability 7: 1161-1171. https://doi.org/10.3390/su7021161

Yang Z, Jiang L, Su F, Zhang Q, Xia J, Wan S (2016) Nighttime warming enhances drought resistance of plant communities in a temperate steppe. Sci. Rep. 6: 1-9. https://doi.org/10.1038/srep23267

Yang H, Wu M, Liu W, Zhang ZHE, Zhang N, Wan S (2011) Community structure and composition in response to climate change in a temperate steppe. Glob. Change Biol. 17: 452-465. https://doi.org/10.1111/j.1365-2486.2010.02253.x

Zhang Y, Gao Q, Dong S, Liu S, Wang X, Su X, Li Y, Tang L, Wu X, Zhao H (2015) Effects of grazing and climate warming on plant diversity, productivity and living state in the alpine rangelands and cultivated grasslands of the Qinghai-Tibetan Plateau. Rangel. J. 37: 57-65. https://doi.org/10.1071/RJ14080

Zhang X, Johnston ER, Li L, Konstantinidis KT, Han X (2017a) Experimental warming reveals positive feedbacks to climate change in the Eurasian Steppe. ISME J. 11: 885-895. https://doi.org/10.1038/ismej.2016.180

Zhang C, Willis C G, Klein J A, Ma Z, Li J, Zhou H, Zhao X (2017b) Recovery of plant species diversity during long-term experimental warming of a species-rich alpine meadow community on the Qinghai-Tibet plateau. Biol. Conserv. 213: 218-224. https://doi.org/10.1016/j.biocon.2017.07.019

Zhao J, Luo T, Wei H, Deng Z, Li X, Li R, Tang Y (2019) Increased precipitation offsets the negative effect of warming on plant biomass and ecosystem respiration in a Tibetan alpine steppe. Agric. For. Meteorol. 279: 107761. https://doi.org/10.1016/j.agrformet.2019.107761

Zhu H, Zou X, Wang D, Wan S, Wang L, Guo J (2015) Responses of community-level plant-insect interactions to climate warming in a meadow steppe. Sci. Rep. 5: 1-11. https://doi.org/10.1038/srep18654

References of the review on the effect of different mowing regimes

Two versus zero cuts per year

Antonsen H, Olsson PA (2005) Relative importance of burning, mowing and species translocation in the restoration of a former boreal hayfield: responses of plant diversity and the microbial community. J. Appl. Ecol. 42: 337-347. https://doi.org/10.1111/j.1365-2664.2005.01023.x

Bakker JP, Elzinga JA, De Vries Y (2002) Effects of long- term cutting in a grassland system: perspectives for restoration of plant communities on nutrient- poor soils. Appl. Veg. Sci. 5: 107-120. https://doi.org/10.1111/j.1654-109X.2002.tb00540.x

Beltman B, van den Broek T, Martin W, ten Cate M, Güsewell S (2003) Impact of mowing regime on species richness and biomass of a limestone hay meadow in Ireland. Bull. Geobot. Inst. ETH 69: 17-30

Bobbink R, Willems J H (1993) Restoration management of abandoned chalk grassland in the Netherlands. Biodivers. Conserv. 2: 616-626. https://doi.org/10.1007/BF00051962

Gaisler J, Pavlů L, Nwaogu C, Pavlů K, Hejcman M, Pavlů VV (2019) Long- term effects of mulching, traditional cutting and no management on plant species composition of improved upland grassland in the Czech Republic. Grass Forage Sci. 74: 463-475. https://doi.org/10.1111/gfs.12408

Gaisler J, Pavlů V, Pavlů L, Hejcman M (2013) Long-term effects of different mulching and cutting regimes on plant species composition of *Festuca rubra* grassland. Agric. Ecosyst. Environ. 178: 10-17. https://doi.org/10.1016/j.agee.2013.06.010

Han W, Luo Y, Du G (2007) Effects of clipping on diversity and above- ground biomass associated with soil fertility on an alpine meadow in the eastern region of the Qinghai- Tibetan Plateau. New Zealand J. Agric. Res. 50: 361-368. https://doi.org/10.1080/00288230709510304

Házi J, Bartha S, Szentes S, Wichmann B, Penksza K (2011) Seminatural grassland management by mowing of *Calamagrostis epigejos* in Hungary. Plant Biosyst. 145: 699-707. https://doi.org/10.1080/11263504.2011.601339

Ilmarinen K, Mikola J (2009) Soil feedback does not explain mowing effects on vegetation structure in a semi-natural grassland. Acta Oecol. 35: 838-848. https://doi.org/10.1016/j.actao.2009.08.008

Klimeš L, Hájek M, Mudrák O, Dančák M, Preislerová Z, Hájková P, Jongepierová I, Klimešová J (2013) Effects of changes in management on resistance and resilience in three grassland communities. Appl. Veg. Sci. 16: 640-649. https://doi.org/10.1111/avsc.12032

Oomes MJM, Mooi H (1981) The effect of cutting and fertilizing on the floristic composition and production of an *Arrhenatherion elatioris* grassland. In: Vegetation dynamics in grasslands, healthlands and mediterranean ligneous formations. Springer, Dordrecht, pp. 233-239

Pavlů L, Gaisler J, Hejcman M, Pavlů VV (2016) What is the effect of long-term mulching and traditional cutting regimes on soil and biomass chemical properties, species richness and herbage

production in Dactylis glomerata grassland? Agric. Ecosyst. Environ. 217: 13-21. https://doi.org/10.1016/j.agee.2015.10.026

Pruchniewicz D, Żolnierz L (2019) The effect of different restoration treatments on the vegetation of the mesic meadow degraded by the expansion of *Calamagrostis epigejos*. Int. J. Agric. Biol. 22: 347-354. http://dx.doi.org/10.17957/IJAB/15.1070

Smith H, Feber RE, Morecroft MD, Taylor ME, Macdonald DW (2010) Short-term successional change does not predict long-term conservation value of managed arable field margins. Biol. Conserv. 143: 813-822. https://doi.org/10.1016/j.biocon.2009.12.025

Squires VR, Dengler J, Hua L, Feng H (2018) Grasslands of the world: diversity, management and conservation. CRC Press, Boca Raton FL

Stybnarova M, Hakl J, Bilosova H, Micova P, Latal O, Pozdisek J (2016) Effect of cutting frequency on species richness and dry matter yield of permanent grassland after grazing cessation. Arch. Agron. Soil Sci. 62: 1182-1193. https://doi.org/10.1080/03650340.2015.1132839

Szépligeti M, Kőrösi Á, Szentirmai I, Házi J, Bartha D, Bartha S (2018) Evaluating alternative mowing regimes for conservation management of Central European mesic hay meadows: a field experiment. Plant Biosyst. 152: 90-97. https://doi.org/10.1080/11263504.2016.1255268

van Tooren BF, Odé B, During HJ, Bobbink R (1990) Regeneration of species richness in the bryophyte layer of Dutch chalk grasslands. Lindbergia 16: 153-160

Velbert F, Kleinebecker T, Mudrák O, Schwartze P, Hölzel N (2017) Time lags in functional response to management regimes–evidence from a 26- year field experiment in wet meadows. J. Veg. Sci. 28: 313-324. https://doi.org/10.1111/jvs.12497

Wan Z, Yang J, Gu R, Liang Y, Yan Y, Gao Q, Yang J (2016) Influence of different mowing systems on community characteristics and the compensatory growth of important species of the *Stipa grandis* steppe in Inner Mongolia. Sustainability 8: 1121. https://doi.org/10.3390/su8111121

Two versus one cuts per year

Bakker JP, Elzinga JA, De Vries Y (2002) Effects of long- term cutting in a grassland system: perspectives for restoration of plant communities on nutrient- poor soils. Appl. Veg. Sci. 5: 107-120. https://doi.org/10.1111/j.1654-109X.2002.tb00540.x

Beltman B, van den Broek T, Martin W, ten Cate M, Güsewell S (2003) Impact of mowing regime on species richness and biomass of a limestone hay meadow in Ireland. Bull. Geobot. Inst. ETH 69: 17-30

Bobbink R, Willems JH (1991) Impact of different cutting regimes on the performance of Brachypodium pinnatum in Dutch chalk grassland. Biol. Conserv. 56: 1-21. https://doi.org/10.1016/0006-3207(91)90085-N

Bobbink R, Willems JH (1993) Restoration management of abandoned chalk grassland in the Netherlands. Biodivers. Conserv. 2: 616-626. https://doi.org/10.1007/BF00051962

Fynn RW, Morris CD, Edwards TJ (2004) Effect of burning and mowing on grass and forb diversity in a long- term grassland experiment. Appl. Veg. Sci. 7: 1-10. https://doi.org/10.1111/j.1654-109X.2004.tb00589.x

Han W, Luo Y, Du G (2007) Effects of clipping on diversity and above- ground biomass associated with soil fertility on an alpine meadow in the eastern region of the Qinghai- Tibetan Plateau. New Zealand J. Agric. Res. 50: 361-368. https://doi.org/10.1080/00288230709510304

Ilmarinen K, Mikola J (2009) Soil feedback does not explain mowing effects on vegetation structure in a semi-natural grassland. Acta Oecol. 35: 838-848. https://doi.org/10.1016/j.actao.2009.08.008

Klimeš L, Hájek M, Mudrák O, Dančák M, Preislerová Z, Hájková P, Jongepierová I, Klimešová J (2013) Effects of changes in management on resistance and resilience in three grassland communities. Appl. Veg. Sci. 16: 640-649. https://doi.org/10.1111/avsc.12032

Marini L, Fontana P, Scotton M, Klimek S (2008) Vascular plant and Orthoptera diversity in relation to grassland management and landscape composition in the European Alps. J. Appl. Ecol. 45: 361-370. https://doi.org/10.1111/j.1365-2664.2007.01402.x

Olff H, Bakker JP (1991) Long-term dynamics of standing crop and species composition after the cessation of fertilizer application to mown grassland. J. Appl. Ecol. 1040-1052. https://doi.org/10.2307/2404224

Oomes MJM, Mooi H (1981) The effect of cutting and fertilizing on the floristic composition and production of an *Arrhenatherion elatioris* grassland. In: Vegetation dynamics in grasslands, healthlands and mediterranean ligneous formations. Springer, Dordrecht, pp. 233-239

Pavlů L, Gaisler J, Hejcman M, Pavlů VV (2016) What is the effect of long-term mulching and traditional cutting regimes on soil and biomass chemical properties, species richness and herbage production in *Dactylis glomerata* grassland? Agric. Ecosyst. Environ. 217: 13-21. https://doi.org/10.1016/j.agee.2015.10.026

Pruchniewicz D, Żolnierz L (2019) The effect of different restoration treatments on the vegetation of the mesic meadow degraded by the expansion of *Calamagrostis epigejos*. Int. J. Agric. Biol. 22: 347-354. http://dx.doi.org/10.17957/IJAB/15.1070

Smith H, Feber RE, Morecroft MD, Taylor ME, Macdonald DW (2010) Short-term successional change does not predict long-term conservation value of managed arable field margins. Biol. Conserv. 143: 813-822. https://doi.org/10.1016/j.biocon.2009.12.025

Socher SA, Prati D, Boch S, Müller J, Klaus VH, Hölzel N, Fischer M (2012) Direct and productivity- mediated indirect effects of fertilization, mowing and grazing on grassland species richness. J. Ecol. 100: 1391-1399. https://doi.org/10.1111/j.1365-2745.2012.02020.x

Socher SA, Prati D, Boch S, Müller J, Baumbach H, Gockel S, Hemp A, Schöning I, Wells K, Buscot F, Kalko EKV, Linsenmair KE, Schulze ED, Weisser WW, Fischer M (2013) Interacting effects of fertilization, mowing and grazing on plant species diversity of 1500 grasslands in Germany differ between regions. Basic Appl. Ecol. 14: 126-136. https://doi.org/10.1016/j.baae.2012.12.003

Squires VR, Dengler J, Hua L, Feng H (2018) Grasslands of the world: diversity, management and conservation. CRC Press, Boca Raton FL

Stybnarova M, Hakl J, Bilosova H, Micova P, Latal O, Pozdisek J (2016) Effect of cutting frequency on species richness and dry matter yield of permanent grassland after grazing cessation. Arch. Agron. Soil Sci. 62: 1182-1193. https://doi.org/10.1080/03650340.2015.1132839

Szépligeti M, Kőrösi Á, Szentirmai I, Házi J, Bartha D, Bartha S (2018) Evaluating alternative mowing regimes for conservation management of Central European mesic hay meadows: a field experiment. Plant Biosyst. 152: 90-97. https://doi.org/10.1080/11263504.2016.1255268

van Tooren BF, Odé B, During HJ, Bobbink R (1990) Regeneration of species richness in the bryophyte layer of Dutch chalk grasslands. Lindbergia 16: 153-160

Velbert F, Kleinebecker T, Mudrák O, Schwartze P, Hölzel N (2017) Time lags in functional response to management regimes–evidence from a 26- year field experiment in wet meadows. J. Veg. Sci. 28: 313-324. https://doi.org/10.1111/jvs.12497

Wan Z, Yang J, Gu R, Liang Y, Yan Y, Gao Q, Yang J (2016) Influence of different mowing systems on community characteristics and the compensatory growth of important species of the *Stipa grandis* steppe in Inner Mongolia. Sustainability 8: 1121. https://doi.org/10.3390/su8111121

Zechmeister HG, Schmitzberger I, Steurer B, Peterseil J, Wrbka T (2003) The influence of land-use practices and economics on plant species richness in meadows. Biol. Conserv. 114: 165-177. https://doi.org/10.1016/S0006-3207(03)00020-X

Three versus one cuts per year

Fynn RW, Morris CD, Edwards TJ (2004) Effect of burning and mowing on grass and forb diversity in a long- term grassland experiment. Appl. Veg. Sci. 7: 1-10. https://doi.org/10.1111/j.1654-109X.2004.tb00589.x

Klimek S, Hofmann M, Isselstein J (2007) Plant species richness and composition in managed grasslands: the relative importance of field management and environmental factors. Biol. Conserv. 134: 559-570. https://doi.org/10.1016/j.biocon.2006.09.007

Pavlů L, Gaisler J, Hejcman M, Pavlů VV (2016) What is the effect of long-term mulching and traditional cutting regimes on soil and biomass chemical properties, species richness and herbage production in *Dactylis glomerata* grassland? Agric. Ecosyst. Environ. 217: 13-21. https://doi.org/10.1016/j.agee.2015.10.026

Rose L, Coners H, Leuschner C (2012) Effects of fertilization and cutting frequency on the water balance of a temperate grassland. Ecohydrol. Hydrobiol. 5: 64-72. https://doi.org/10.1002/eco.201

Socher SA, Prati D, Boch S, Müller J, Klaus VH, Hölzel N, Fischer M (2012) Direct and productivity- mediated indirect effects of fertilization, mowing and grazing on grassland species richness. J. Ecol. 100: 1391-1399. https://doi.org/10.1111/j.1365-2745.2012.02020.x

Socher SA, Prati D, Boch S, Müller J, Baumbach H, Gockel S, Hemp A, Schöning I, Wells K, Buscot F, Kalko EKV, Linsenmair KE, Schulze ED, Weisser WW, Fischer M (2013) Interacting effects of fertilization, mowing and grazing on plant species diversity of 1500 grasslands in Germany differ between regions. Basic Appl. Ecol. 14: 126-136. https://doi.org/10.1016/j.baae.2012.12.003

Stybnarova M, Hakl J, Bilosova H, Micova P, Latal O, Pozdisek J (2016) Effect of cutting frequency on species richness and dry matter yield of permanent grassland after grazing cessation. Arch. Agron. Soil Sci. 62: 1182-1193. https://doi.org/10.1080/03650340.2015.1132839

Zechmeister HG, Schmitzberger I, Steurer B, Peterseil J, Wrbka T (2003) The influence of land-use practices and economics on plant species richness in meadows. Biol. Conserv. 114: 165-177. https://doi.org/10.1016/S0006-3207(03)00020-X

Four versus one cuts per year

Bobbink R, Willems JH (1993) Restoration management of abandoned chalk grassland in the Netherlands. Biodivers. Conserv. 2: 616-626. https://doi.org/10.1007/BF00051962

Socher SA, Prati D, Boch S, Müller J, Klaus VH, Hölzel N, Fischer M (2012) Direct and productivity- mediated indirect effects of fertilization, mowing and grazing on grassland species richness. J. Ecol. 100: 1391-1399. https://doi.org/10.1111/j.1365-2745.2012.02020.x

Squires VR, Dengler J, Hua L, Feng H (2018) Grasslands of the world: diversity, management and conservation. CRC Press, Boca Raton FL

van Tooren BF, Odé B, During HJ, Bobbink R (1990) Regeneration of species richness in the bryophyte layer of Dutch chalk grasslands. Lindbergia 16: 153-160

Four versus two cuts per year

Bobbink R, Willems J H (1993) Restoration management of abandoned chalk grassland in the Netherlands. Biodivers. Conserv. 2: 616-626. https://doi.org/10.1007/BF00051962

Hejcman M, Schellberg J, Pavlů V (2010) Long- term effects of cutting frequency and liming on soil chemical properties, biomass production and plant species composition of *Lolio- Cynosuretum* grassland after the cessation of fertilizer application. Appl. Veg. Sci. 13: 257-269. https://doi.org/10.1111/j.1654-109X.2010.01077.x

Knop EVA, Kleijn D, Herzog F, Schmid B (2006) Effectiveness of the Swiss agri- environment scheme in promoting biodiversity. J. Appl. Ecol. 43: 120-127. https://doi.org/10.1111/j.1365-2664.2005.01113.x

Kramberger B, Podvršnik M, Gselman A, Šuštar V, Kristl J, Muršec M, Lešnik M, Škorjanc D (2015) The effects of cutting frequencies at equal fertiliser rates on bio-diverse permanent grassland: Soil organic C and apparent N budget. Agric. Ecosyst. Environ. 212: 13-20. https://doi.org/10.1016/j.agee.2015.06.001

Pavlů V, Schellberg J, Hejcman M (2011) Cutting frequency vs. N application: effect of a 20- year management in *Lolio- Cynosuretum* grassland. Grass Forage Sci. 66: 501-515. https://doi.org/10.1111/j.1365-2494.2011.00807.x

Sinkovč T (2009) Plant diversity and species richness of Ljubljana marsh grasslands under the influence of different cutting and fertilizing regimes. Acta Agron. Hung. 57: 197-203. https://doi.org/10.1556/AAgr.57.2009.2.11

Socher SA, Prati D, Boch S, Müller J, Klaus VH, Hölzel N, Fischer M (2012) Direct and productivity- mediated indirect effects of fertilization, mowing and grazing on grassland species richness. J. Ecol. 100: 1391-1399. https://doi.org/10.1111/j.1365-2745.2012.02020.x

Squires VR, Dengler J, Hua L, Feng H (2018) Grasslands of the world: diversity, management and conservation. CRC Press, Boca Raton FL

Stybnarova M, Hakl J, Bilosova H, Micova P, Latal O, Pozdisek J (2016) Effect of cutting frequency on species richness and dry matter yield of permanent grassland after grazing cessation. Arch. Agron. Soil Sci. 62: 1182-1193. https://doi.org/10.1080/03650340.2015.1132839

van Tooren BF, Odé B, During HJ, Bobbink R (1990) Regeneration of species richness in the bryophyte layer of Dutch chalk grasslands. Lindbergia 16: 153-160

Figure captions

Figure 1 Conceptual framework of this study. Direct (blue arrows) and indirect (red arrows) effects of climate change (i.e., warming) and management (i.e., mowing) jointly determine (degraded cross-hatched line) the functioning (expressed by harvested biomass) and stability (expressed by species diversity) of grassland ecosystem, as mediated by plant growth and community properties

Figure 2 PRISMA-flow diagram of studies' selection process on the effect of mowing and warming on species richness (*n*, number of articles) Some articles included more than one experiment and, in this case, these experiments (*j*) were considered as separate experiments (j = 46 with mowing, j = 42 with warming) Subsets of the identified records also included the effect of mowing (16 articles, 18 experiments) or warming (17 articles, 22 experiments) on harvested biomass

Figure 3 Global map of study sites that provided data for meta-analysis of the effects of mowing (red triangles) or warming (blue dots) on species richness only (empty markers) or on species richness and harvested biomass (solid markers)

Figure 4 Forest plots of the meta-analysis (log-response ratios and 0.95 confidence limits) comparing species richness, SR **(a)** and harvested biomass, HB, g DM m^{-2} **(b)** in unmown (0, control) and once-a-year mown (1, treatment) grasslands, with the relative standard deviations (*sd*). RE model stands for random-effects model

Figure 5 Log-response ratios (*LRR*) and 0.95 confidence bars comparing species richness for different mowing regimes (number of cuts per year). The number of studies behind these data is given in brackets (to the left). For *LRR*, the values of the mean and standard deviation are to the right. The refereance articles are listed in the section "References of the review on the effect of different mowing regimes"

Figure 6 Forest plots of the meta-analysis (log-response ratios and 0.95 confidence limits) comparing species richness, SR **(a)** and harvested biomass, HB, g DM m^{-2} **(b)** in ambient (C, control) and warmed (W, treatment) grasslands, with the relative standard deviations (*sd*). RE stands for random effects-effects model

Figures

Figure 1

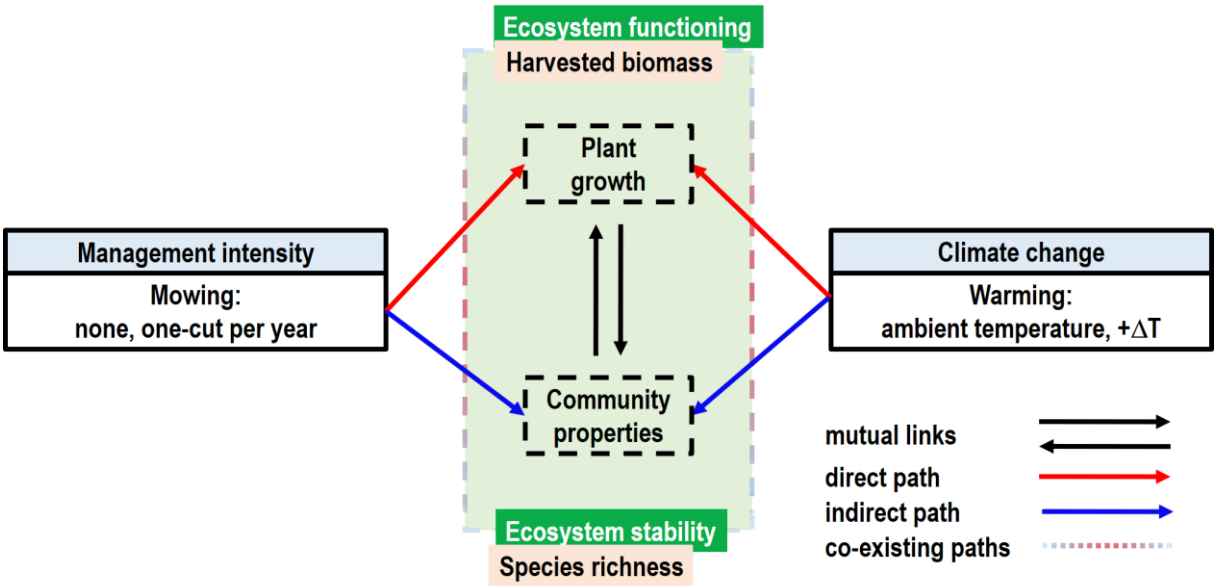

Figure 2

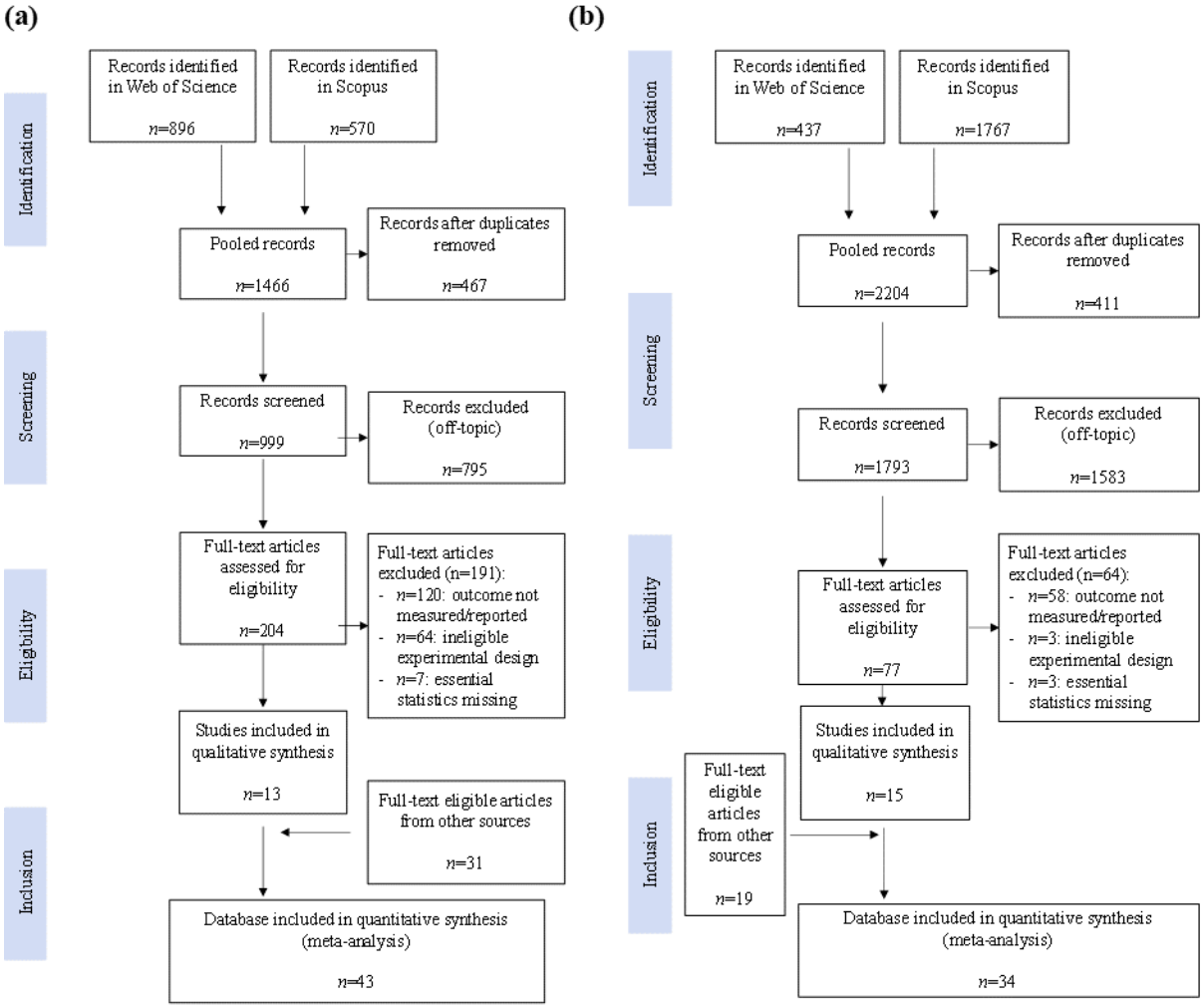
(a)
Identification
Screening
Eligibility
Inclusion
Records identified in Web of Science n=896
Records identified in Scopus n=570
Pooled records n=1466
Records after duplicates removed n=467
Records screened n=999
Records excluded (off-topic) n=795
Full-text articles assessed for eligibility n=204
Full-text articles excluded (n=191):
- n=120: outcome not measured/reported
- n=64: ineligible experimental design
- n=7: essential statistics missing
Studies included in qualitative synthesis n=13
Full-text eligible articles from other sources n=31
Database included in quantitative synthesis (meta-analysis) n=43
(b)
Identification
Screening
Eligibility
Inclusion
Records identified in Web of Science n=437
Records identified in Scopus n=1767
Pooled records n=2204
Records after duplicates removed n=411
Records screened n=1793
Records excluded (off-topic) n=1583
Full-text articles assessed for eligibility n=77
Full-text articles excluded (n=64):
- n=58: outcome not measured/reported
- n=3: ineligible experimental design
- n=3: essential statistics missing
Studies included in qualitative synthesis n=15
Full-text eligible articles from other sources n=19
Database included in quantitative synthesis (meta-analysis) n=34

Figure 3

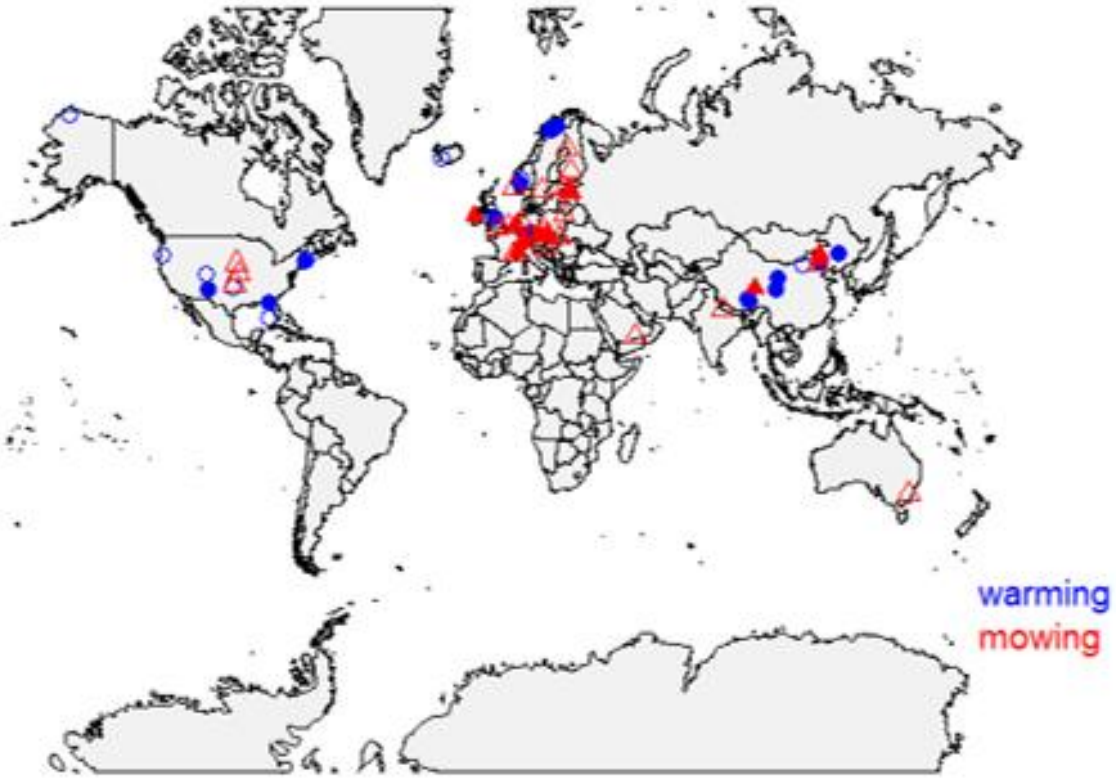

Figure 4

(a)

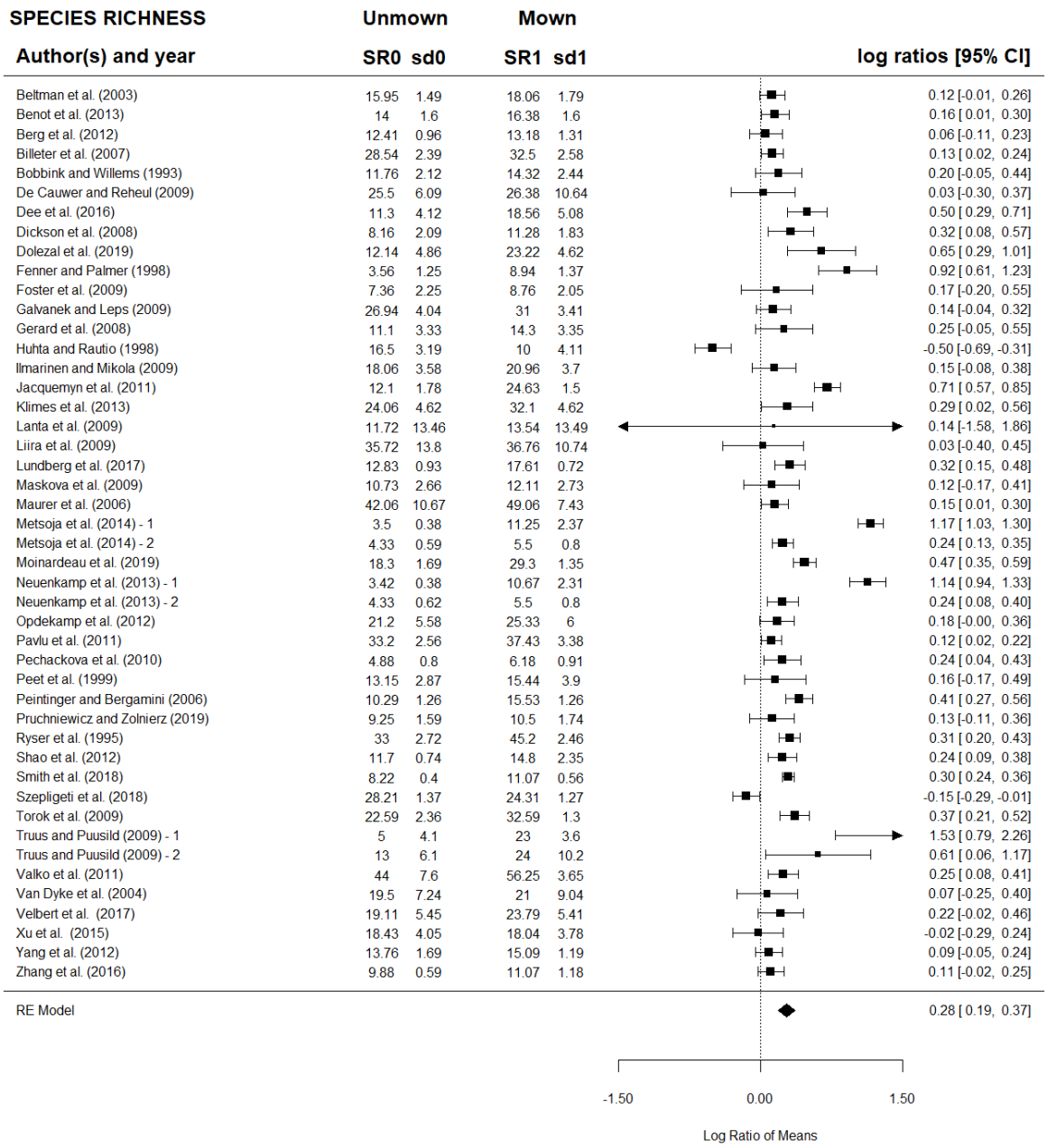
SPECIES RICHNESS
Unmown
Mown
Author(s) and year
SR0 sd0
SR1 sd1
log ratios [95% CI]
Beltman et al. (2003) 15.95 1.49 18.06 1.79 0.12 [-0.01, 0.26]
Benot et al. (2013) 14 1.6 16.38 1.6 0.16 [0.01, 0.30]
Berg et al. (2012) 12.41 0.96 13.18 1.31 0.06 [-0.11, 0.23]
Billeter et al. (2007) 28.54 2.39 32.5 2.58 0.13 [0.02, 0.24]
Bobbink and Willems (1993) 11.76 2.12 14.32 2.44 0.20 [-0.05, 0.44]
De Cauwer and Reheul (2009) 25.5 6.09 26.38 10.64 0.03 [-0.30, 0.37]
Dee et al. (2016) 11.3 4.12 18.56 5.08 0.50 [0.29, 0.71]
Dickson et al. (2008) 8.16 2.09 11.28 1.83 0.32 [0.08, 0.57]
Dolezal et al. (2019) 12.14 4.86 23.22 4.62 0.65 [0.29, 1.01]
Fenner and Palmer (1998) 3.56 1.25 8.94 1.37 0.92 [0.61, 1.23]
Foster et al. (2009) 7.36 2.25 8.76 2.05 0.17 [-0.20, 0.55]
Galvanek and Leps (2009) 26.94 4.04 31 3.41 0.14 [-0.04, 0.32]
Gerard et al. (2008) 11.1 3.33 14.3 3.35 0.25 [-0.05, 0.55]
Huhta and Rautio (1998) 16.5 3.19 10 4.11 -0.50 [-0.69, -0.31]
Ilmarinen and Mikola (2009) 18.06 3.58 20.96 3.7 0.15 [-0.08, 0.38]
Jacquemyn et al. (2011) 12.1 1.78 24.63 1.5 0.71 [0.57, 0.85]
Klimes et al. (2013) 24.06 4.62 32.1 4.62 0.29 [0.02, 0.56]
Lanta et al. (2009) 11.72 13.46 13.54 13.49 0.14 [-1.58, 1.86]
Liira et al. (2009) 35.72 13.8 36.76 10.74 0.03 [-0.40, 0.45]
Lundberg et al. (2017) 12.83 0.93 17.61 0.72 0.32 [0.15, 0.48]
Maskova et al. (2009) 10.73 2.66 12.11 2.73 0.12 [-0.17, 0.41]
Maurer et al. (2006) 42.06 10.67 49.06 7.43 0.15 [0.01, 0.30]
Metsoja et al. (2014) - 1 3.5 0.38 11.25 2.37 1.17 [1.03, 1.30]
Metsoja et al. (2014) - 2 4.33 0.59 5.5 0.8 0.24 [0.13, 0.35]
Moinardeau et al. (2019) 18.3 1.69 29.3 1.35 0.47 [0.35, 0.59]
Neuenkamp et al. (2013) - 1 3.42 0.38 10.67 2.31 1.14 [0.94, 1.33]
Neuenkamp et al. (2013) - 2 4.33 0.62 5.5 0.8 0.24 [0.08, 0.40]
Opdekamp et al. (2012) 21.2 5.58 25.33 6 0.18 [-0.00, 0.36]
Pavlu et al. (2011) 33.2 2.56 37.43 3.38 0.12 [0.02, 0.22]
Pechackova et al. (2010) 4.88 0.8 6.18 0.91 0.24 [0.04, 0.43]
Peet et al. (1999) 13.15 2.87 15.44 3.9 0.16 [-0.17, 0.49]
Peintinger and Bergamini (2006) 10.29 1.26 15.53 1.26 0.41 [0.27, 0.56]
Pruchniewicz and Zolnierz (2019) 9.25 1.59 10.5 1.74 0.13 [-0.11, 0.36]
Ryser et al. (1995) 33 2.72 45.2 2.46 0.31 [0.20, 0.43]
Shao et al. (2012) 11.7 0.74 14.8 2.35 0.24 [0.09, 0.38]
Smith et al. (2018) 8.22 0.4 11.07 0.56 0.30 [0.24, 0.36]
Szepligeti et al. (2018) 28.21 1.37 24.31 1.27 -0.15 [-0.29, -0.01]
Torok et al. (2009) 22.59 2.36 32.59 1.3 0.37 [0.21, 0.52]
Truus and Puusild (2009) - 1 5 4.1 23 3.6 1.53 [0.79, 2.26]
Truus and Puusild (2009) - 2 13 6.1 24 10.2 0.61 [0.06, 1.17]
Valko et al. (2011) 44 7.6 56.25 3.65 0.25 [0.08, 0.41]
Van Dyke et al. (2004) 19.5 7.24 21 9.04 0.07 [-0.25, 0.40]
Velbert et al. (2017) 19.11 5.45 23.79 5.41 0.22 [-0.02, 0.46]
Xu et al. (2015) 18.43 4.05 18.04 3.78 -0.02 [-0.29, 0.24]
Yang et al. (2012) 13.76 1.69 15.09 1.19 0.09 [-0.05, 0.24]
Zhang et al. (2016) 9.88 0.59 11.07 1.18 0.11 [-0.02, 0.25]
RE Model 0.28 [0.19, 0.37]
-1.50
0.00
1.50
Log Ratio of Means

(b)

HARVESTED BIOMASS Author(s) and year	Unmown HB0	Unmown sd0	Mown HB1	Mown sd1	log ratios [95% CI]
Beltman et al. (2003)	609.8	104	371	180.65	-0.50 [-1.00, 0.01]
Benot et al. (2013)	370.2	18.54	395.4	31.79	0.07 [-0.03, 0.16]
Billeter et al. (2007)	225.2	30.4	193.2	28.2	-0.15 [-0.35, 0.04]
Bobbink and Willems (1993)	290	59	200	44	-0.37 [-0.67, -0.08]
Dolezal et al. (2019)	274.3	292.08	189	106.17	-0.37 [-0.85, 0.11]
Gerard et al. (2008)	645.8	80.42	530.5	85.29	-0.20 [-0.34, -0.05]
Lanta et al. (2009)	114.7	16.5	102	35.07	-0.12 [-0.42, 0.18]
Maskova et al. (2009)	344.3	71.07	303.9	70.29	-0.12 [-0.40, 0.15]
Maurer et al. (2006)	240.8	34.24	141.9	71.29	-0.53 [-0.82, -0.23]
Neuenkamp et al. (2013) - 1	1278.2	151.93	1034.1	81.48	-0.21 [-0.33, -0.10]
Neuenkamp et al. (2013) - 2	1121.7	84.85	940.02	91.16	-0.18 [-0.28, -0.08]
Peintinger and Bergamini (2006)	269.4	33.93	193.4	21.85	-0.33 [-0.50, -0.17]
Ryser et al. (1995)	269.5	17.1	197.8	13.92	-0.31 [-0.42, -0.20]
Shao et al. (2012)	110.6	15.54	69.5	20.23	-0.46 [-0.75, -0.18]
Truus and Puusild (2009) - 1	447	86.4	263	108	-0.53 [-0.93, -0.13]
Truus and Puusild (2009) - 2	763	627.5	572	692.3	-0.29 [-1.57, 0.99]
Xu et al. (2015)	215.3	40.32	182.1	48.23	-0.17 [-0.45, 0.12]
Zhang et al. (2016)	140.3	20.41	133.7	7.12	-0.05 [-0.22, 0.13]
RE Model					-0.23 [-0.31, -0.14]

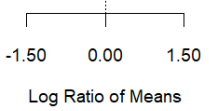

Figure 5

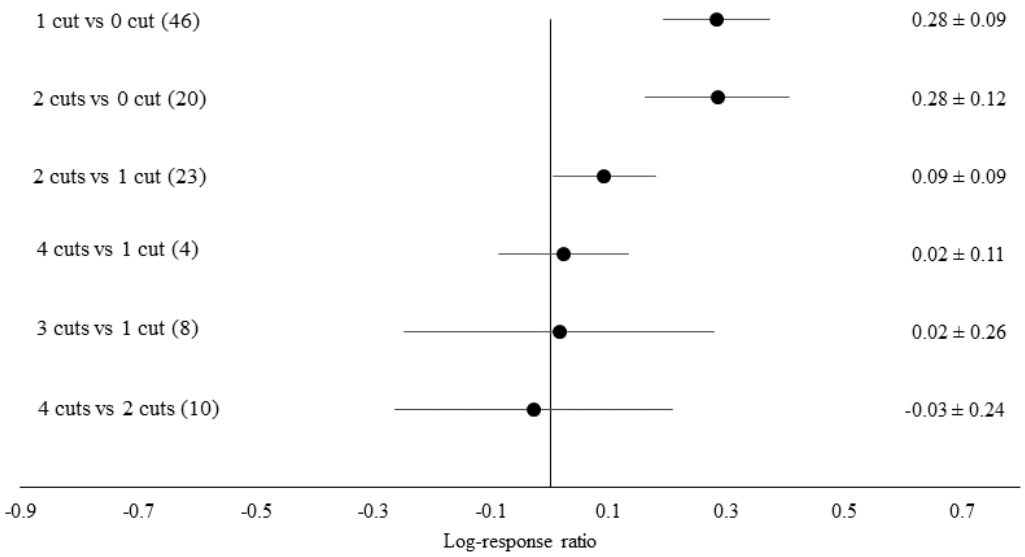
1 cut vs 0 cut (46)
2 cuts vs 0 cut (20)
2 cuts vs 1 cut (23)
4 cuts vs 1 cut (4)
3 cuts vs 1 cut (8)
4 cuts vs 2 cuts (10)
0.28 ± 0.09
0.28 ± 0.12
0.09 ± 0.09
0.02 ± 0.11
0.02 ± 0.26
-0.03 ± 0.24
-0.9
-0.7
-0.5
-0.3
-0.1
0.1
0.3
0.5
0.7
Log-response ratio

Figure 6

(a)

SPECIES RICHNESS	Ambient		Warmed		
Author(s) and year	SRC	sdC	SRW	sdW	log ratios [95% CI]
Alatalo et al. (2015)	6.66	1.59	5.51	1.29	-0.19 [-0.47, 0.09]
Alatalo et al. (2016)	17.07	1.24	17.16	0.96	0.01 [-0.08, 0.10]
Collins et al. (2017)	8	0.67	6.8	0.85	-0.16 [-0.29, -0.03]
Engel et al. (2009)	6.7	0.35	6	0.35	-0.11 [-0.20, -0.02]
Eskelinen et al. (2017)	8.9	2.66	9.9	1.96	0.11 [-0.16, 0.37]
Gedan and Bertness (2009)	4.41	0.62	3.6	0.55	-0.20 [-0.41, 0.00]
Gornish and Miller (2015)	9.1	2.8	9.8	2.25	0.07 [-0.26, 0.41]
Grant et al. (2017)	12.36	0.87	11.32	0.86	-0.09 [-0.18, 0.00]
Grime et al. (2008)	18.26	8.31	15.85	8.75	-0.14 [-0.77, 0.49]
Hoeppner and Duke (2012) - 1	12.09	6.26	10.16	7.09	-0.17 [-1.03, 0.68]
Hoeppner and Duke (2012) - 2	12.09	6.26	12.81	7.69	0.06 [-0.72, 0.83]
Hoeppner and Duke (2012) - 3	12.09	6.26	11.22	7.33	-0.07 [-0.89, 0.74]
Hollister et al. (2005)	16.08	0.97	16.65	0.97	0.03 [-0.06, 0.13]
Hollister et al. (2015)	6.03	0.88	6.05	0.98	0.00 [-0.30, 0.31]
Hou et al. (2013)	8.33	0.82	7.82	0.55	-0.06 [-0.20, 0.07]
Jingxue et al. (2019)	14.25	3.18	12	5.76	-0.17 [-0.69, 0.35]
Jonsdottir et al. (2005) - 1	4.3	1.26	3.7	1.26	-0.15 [-0.43, 0.13]
Jonsdottir et al. (2005) - 2	13.6	3.79	14.4	2.53	0.06 [-0.15, 0.26]
Klanderud and Totland (2005)	36	8.22	34.1	5.38	-0.05 [-0.23, 0.12]
Klein et al. (2004)	33.13	5.13	28.35	6.07	-0.16 [-0.29, -0.03]
Ma et al. (2017)	29.94	2.11	26.07	3.28	-0.14 [-0.26, -0.01]
Olsen and Klanderud (2014)	20.13	8.81	19.72	6.48	-0.02 [-0.36, 0.32]
Pfeifer-Meister et al. (2016) - 1	22.68	1.24	23.12	2.53	0.02 [-0.09, 0.13]
Pfeifer-Meister et al. (2016) - 2	28.86	1.95	26.53	2.69	-0.08 [-0.19, 0.02]
Pfeifer-Meister et al. (2016) - 3	20.45	1.79	9.33	1.98	-0.78 [-0.99, -0.58]
Press et al. (1998)	17.23	2.43	18	2.03	0.04 [-0.10, 0.19]
Price and Waser (2000)	43.49	5.38	41.88	5.59	-0.04 [-0.15, 0.08]
Shi et al. (2015)	11.97	1.82	11.66	1.67	-0.03 [-0.19, 0.14]
Su et al. (2019)	14.3	1.58	13.99	3.46	-0.02 [-0.29, 0.24]
Wang et al. (2012)	24.9	2.78	21.7	0.98	-0.14 [-0.26, -0.02]
Wang et al. (2017) - 1	33.08	0.68	13.85	1.02	-0.87 [-0.93, -0.81]
Wang et al. (2017) - 2	33.08	0.68	22.09	2.04	-0.40 [-0.48, -0.33]
Wang et al. (2017) - 3	33.08	0.68	21.79	1.02	-0.42 [-0.46, -0.38]
Xu et al. (2015)	18.41	3.71	18.8	4.59	0.02 [-0.26, 0.30]
Yan et al. (2015)	2	1.1	2.17	0.98	0.08 [-0.49, 0.65]
Yang et al. (2011)	10.94	0.72	9.66	0.72	-0.12 [-0.20, -0.04]
Yang et al. (2016)	17.7	1.38	18.26	2.8	0.03 [-0.14, 0.20]
Zhang et al. (2015) - 1	9.3	0.87	6.73	0.47	-0.32 [-0.46, -0.19]
Zhang et al. (2015) - 2	7.31	0.4	4.73	0.21	-0.44 [-0.52, -0.36]
Zhang et al. (2017a)	10.17	2.99	8.17	2.57	-0.22 [-0.56, 0.13]
Zhang et al. (2017b)	35.38	1.19	34.63	1.21	-0.02 [-0.09, 0.05]
Zhu et al. (2015)	9.81	2.35	11.35	1.57	0.15 [-0.08, 0.37]
RE Model					-0.14 [-0.21, -0.06]

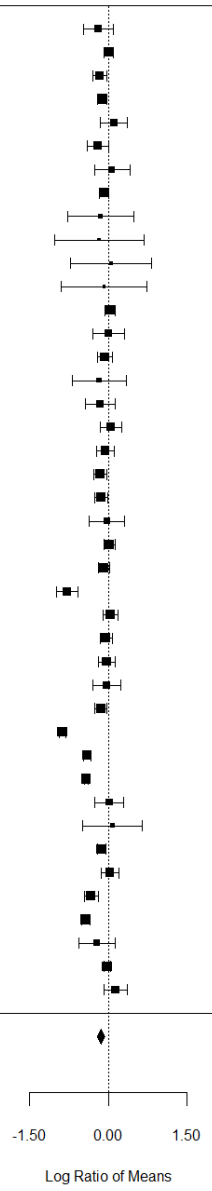

(b)

HARVESTED BIOMASS Author(s) and year	Ambient HBC	Ambient sdC	Warmed HBW	Warmed sdW	log ratios [95% CI]
Alatalo et al. (2016)	260.4	38.4	231.3	38.3	-0.12 [-0.34, 0.10]
Collins et al. (2017)	47	19.5	41.3	8.9	-0.13 [-0.54, 0.28]
Eskelinen et al. (2017)	864.9	176.4	846.9	142.4	-0.02 [-0.22, 0.17]
Gornish and Miller (2015)	84.9	12.8	92.7	9.8	0.09 [-0.07, 0.25]
Grant et al. (2017)	539.9	32.7	598.1	44.2	0.10 [0.02, 0.19]
Grime et al. (2008)	369.8	145.7	316.8	89.6	-0.15 [-0.58, 0.27]
Hoeppner and Duke (2009) - 1	413.2	131	425.5	131	0.03 [-0.40, 0.46]
Hoeppner and Duke (2009) - 2	413.2	131	558.7	122.4	0.30 [-0.08, 0.68]
Hoeppner and Duke (2009) - 3	413.2	131	514	133.8	0.22 [-0.18, 0.62]
Jingxue et al. (2019)	118.7	50	97.4	32.6	-0.20 [-0.63, 0.23]
Klanderud and Totland (2005)	482.9	245.6	520.5	220.8	0.07 [-0.34, 0.49]
Ma et al. (2017)	396.4	51.3	439.2	44.5	0.10 [-0.04, 0.25]
Su et al. (2019)	203.5	15.8	224.6	56.1	0.10 [-0.16, 0.35]
Wang et al. (2012)	355	4.8	472.9	18.1	0.29 [0.25, 0.33]
Wang et al. (2017) - 1	226.1	118	338.4	108.2	0.40 [-0.09, 0.89]
Wang et al. (2017) - 2	226.1	118	288.8	105.3	0.24 [-0.26, 0.75]
Wang et al. (2017) - 3	226.1	118	248.9	120.7	0.10 [-0.47, 0.67]
Xu et al. (2015)	249.4	35.9	263.6	43	0.06 [-0.14, 0.25]
Zhang et al. (2015) - 1	72.5	24.6	107.4	13.5	0.39 [-0.02, 0.80]
Zhang et al. (2015) - 2	62.5	15.2	80.9	21	0.26 [-0.14, 0.66]
Zhang et al. (2017a)	48.8	8.9	43	12.4	-0.13 [-0.40, 0.15]
Zhu et al. (2015)	267	19.9	314.2	30.5	0.16 [0.06, 0.26]
RE Model					0.10 [0.04, 0.17]

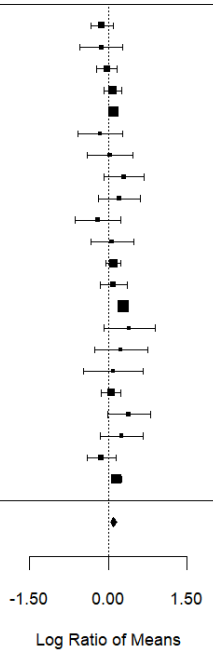

1421

Supplementary materials

Supplementary tables

Table S1 Data source, location (country and Köppen-Geiger climate classification) and survey methodologies for the 43 articles present in the meta-analysis on the effect of mowing on species richness (with greyed areas highlighting the subset of 16 articles present in the meta-analysis on the effect of mowing on harvested biomass). NA (not available) indicates that sufficient information could not be extracted or derived from the original articles. For studies in the United States of America (USA), states are indicated: IA: Iowa; KS: Kansas; OK: Oklahoma. For climate classification: Bsk: cold semi-arid; Cfa: humid subtropical; Cfb: temperate-oceanic; Csa: hot-summer Mediterranean; Cwa: dry-winter humid subtropical; Dfa: hot-summer humid continental; Dfb: warm-summer continental; Dfc: subarctic continental; ET: tundra. For multi-treatment experiments, the information on mowing time is given here for one-cut-per-year treatment only. On botanical method, the mentioned works provide evidence of a vast amount of visually determined plant-cover data that were classified by different methods. A common way to measure plant cover in herbal plant communities is to make a visual assessment of the relative area covered by the different species in a small circle or quadrate, and the visual estimates of cover percentages are categorized using different ordinal classification scheme. For vegetation analyses of permanent quadrats, Londo (1976) used a modified scale with smaller intervals derived from difference- and change quotients based on coverage percentages. In its development, the initially 12-scale grades by Hult (1881) and Sernander (1912) were merged to five grades, describing the cover abundance of species: 1: ≤6.25%, 2: 6.25-12.5%, 3: 12.5-25%, 4: 25–50%, 5: 50-100% cover. Braun-Blanquet (1946) developed a cover-abundance/dominance scale with six categories (+: ≤1%, 1: 1-5%, 2: 5-25%, 3: 25-50%, 4: =50-75%, 5: 75-100% cover), and a seventh one (r) representing single occurrence of plants of particular species. The scale that van der Maarel (1979) derived from the previous one includes a differentiation into subclasses (e.g., of the category 2). De Vries (1948) developed a combined frequency and rank determination method. Zobel and Liira (1997) developed a humped pattern between species richness and biomass within quadrats.

Reference	Country	Climate classification	Grassland characteristics	Mowing technique	Mowing time	Botanical method	Observation period	Cutting height (cm)	Plot size (m^2)	Duration (years)	Fertilisation / other practices
Beltman et al. (2003)	Ireland	Cfb	species-rich limestone	manual removal	May-June or August	Braun-Blanquet (1964) scale	June or August	≤ 5	1	11	No

Benot et al. (2013)	France	ET	subalpine	manual removal	August	cover with point quadrat	before the peak of biomass	≤ 5	1	2	No
Berg et al. (2016)	Estonia	Dfb	wetland (substrate composed of marine sands covered by saline littoral soil)	scissors removal	end July	percent cover values	end July, before cut	≤ 5	4	5	No
Billeter et al. (2007)	Switzerland	Cfb	montane calcareous wet	manual removal	mid-September	visual cover estimate	late July or early August	≤ 5	0.04	2	No
Bobbink and Willems (1993)	Netherland	Cfb	Chalk	electric hand mowing device	end August early September	biomass sorting	August	≤ 5	0.125	3	No
De Cauwer and Reheul (2009)	Belgium	Cfb	wetland	NA	June	De Vries (1948) rank method	June and July	NA	0.01	5	No
Dee et al. (2016)	USA - OK	Cfa	tallgrass prairie	NA	March or June or September	abundance cover values	May	NA	1	18	No
Dickson and Foster (2008)	USA - KS	Dfa	secondary grassland dominated by *Bromus inermis* and *Poa pratensis* (introduced perennial C_3 grasses)	manual removal	June	percent cover values	June	≥ 10	2	3	16 g N m^{-2} yr^{-1}
Doležal et al. (2019)	Czech Republic	Cfb	oligotrophic wet meadow	mowing removal	April, June, August, October	biomass sorting into species	April, June, August, October	≤ 5	0.04	1	No
Fenner and Palmer (1998)	England	Cfb	neutral grassland community on a sandy soil	NA	June and August	percent cover values	late June	NA	0.25	13	No
Foster et al. (2009)	USA - KS	Dfa	deciduous forest–tallgrass prairie ecotone	mowing removal	mid-late June	biomass sorting	mid-late June	≤ 5	100	7	8 and 14 g N m^{-2}
Galvánek and	Slovakia	Cfb	perennial grassland	scythe	June-July	presence and	second half	NA	0.25	5	No

Lepš (2009)			on limestone bedrock	removal		absence	of June				
Gerard et al. (2008)	Belgium	Cfb	former natural floodplains	NA	mid-July	modified Braun–Blanquet scale (van de Maarel, 1979)	beginning July	NA	4	1	No
Huhta and Rautio (1998)	Finland	Dfc	semi-natural meadow	lawn mower removal	late June	cover percent values	June	NA	1	1	No
Ilmarinen and Mikola (2009)	Finland	Dfc	NA	NA	August	record of all species cover	June	≤5	1	3	No / re-seeding
Jacquemyn et al. (2011)	Belgium	Cfb	calcareous	manual removal	end August	Braun-Blanquet (1964) scale	mid-May	NA	1	11	No
Klimeš et al. (2013)	Czech Republic	Cfb	wooded	manual removal	June or September	cover percent values	first half June	≤ 5, ≥ 10	0.56	3	No / mulching
Lanta et al. (2009)	Czech Republic	Cfb	calcareous mountain	manual removal	June	percent cover values	June	NA	1	3	No
Liira et al. (2009)	Estonia	Dfb	flooded meadow	- scythe cutting and removal - machine cutting and hay removal - mulching (machine cutting and without hay removal)	end June-beginning July	record of all species	end June-beginning July	≤ 5, ≥ 10	0.25	6	No / mulching
Lundberg et al. (2017)	Norway	Dfb	semi-natural dune meadows	motorized grass mower	August	cover abundance scale by Hult (1881) and Sernander (1912)	August every two years	≤ 5	1	16	No
Mašková et al. (2009)	Czech Republic	Cfb	species-rich mountain meadow	manual removal	July	Braun-Blanquet scale	July	≤ 5	1	10	No
Maurer et al. (2006)	Switzerland	Dfb	grassland parcels	NA	NA	Braun-Blanquet scale	NA	≤ 5	25	1	No
Metsoja et al. (2014)	Estonia	Dfb	1: tall forb meadow 2: sedge meadow	NA	June	cover percent values	June	NA	1	1	No

Moinardeau et al. (2019)	France	Csa	artificial dykes	NA	May	Braun-Blanquet scale	NA	NA	10000	3	No
Neuenkamp et al. (2013)	Estonia	Dfb	1: tall forb meadow 2: sedge meadow	scissors removal	late July	cover percent values	NA	≤ 5	1	10	No
Opdekamp et al. (2012)	Poland	Cfb	fen meadow	NA	July	point quadrat	beginning of July	NA	4	12	No
Pavlů et al. (2011)	Czech Republic	Cfb	mountain hay meadow	NA	mid July	cover percent values	every year	NA	25	10	No
Pecháčková et al. (2010)	Czech Republic	Cfb	mountain	scythe removal	mid July	point quadrat or cover percent values	before cut, July	≤ 5	1	5	No
Peet et al. (1999)	Nepal	Cwa	NA	manual removal	early December	cover percent values	late November-December	≥ 10	1	3	No
Peintinger and Bergamini (2006)	Switzerland	Dfb	calcareous fen meadows	manual removal	late summer	record of all species	late summer	NA	0.04	1	No
Pruchniewicz and Żołnierz (2019)	Poland	Cfb	mountain meadows	NA	mid-June, mid-June + mid-August	record of all species	NA	NA	NA	4	No
Ryser et al. (1995)	Switzerland	Dfb	mountain limestone calcareous nutrient-poor	NA	summer (mid-June, mid-July) and October	modified scale by Londo (1976)	late June	≤ 5	1 and 40	2	No
Shao et al. (2012)	China	Dfb	semi-arid steppe	clipping with a push mower and removal of biomass	late August	cover percent values	mid-August	≤ 5, ≥ 10	1	4	No
Smith et al. (2018)	Australia	Cfb	natural temperate	10-cm high retained on site	late spring / early summer	NA	spring	> 5	1	10	No
Szépligeti et al. (2018)	Hungary	Dfb	mesic hay-meadow	with tractors	May; September; May and September	cover percent values	second half of May	NA	4	7	No
Török et al. (2009)	Hungary	Dfb	mountain hay meadow	scythe removal	end of July	record of all species	end of July	NA	1	12	No
Truus and	Estonia	Cfb	1: wet:	NA	NA	method of Zobel	NA	NA	0.815	1	No

Puusild (2009)			regularly flooded, well drained 2: moist: poorly drained to saturated			and Liira (1997)					
Valkó et al. (2011)	Hungary	Dfb	acidic fen and dry-mesophilous meadows	scythe removal by hand raking	July	record of all species in permanent quadrats	July	NA	4	9	No
Van Dyke et al. (2004)	USA - IA	Dfb	tall grass prairie	tractor-drawn removal	April-May	cover percent values	April-May	≥ 10	0.129	2	No
Velbert et al. (2017)	Germany	Cfb	wet meadow	hand-held machinery removal	early June/July or late September	cover percent values	mid-June every second year	NA	16	26	No
Xu et al. (2015)	China	Bsk	alpine meadow	NA	NA	record of all species	from May to September	≤ 5	4	1	No
Yang et al. (2012)	China	Dfb	semiarid steppe	manual removal	August	cover percent values	June	≥ 10	1	7	No
Zhang et al. (2016)	China	Dfb	semiarid steppe	NA	August	biomass sorting	August	NA	1	3	No

The data were acquired from 46 experiments (43 articles) varying over durations of only one year (eight studies) to 26 years (one study), conducted between 1993 (one study) and 2019 (three studies) from about 65° N (Keminmaa, Finland; Huhta and Rautio 1998) to 35° S (Canberra, Australia; Smith al. 2018) and from about 97° W (Stillwater OK, USA; Dee et al. 2016) to 149° E (Canberra, Australia; Smith al. 2018). Three Estonian studies included two case-control designs each (i.e., tall forb and sedge meadows in Metsoja et al. 2014 and Neuenkamp et al. 2013; two flooded meadows, differing in the degree of soil moisture, in Truus and Puusild 2009) and were analysed separately. The meta-analysis integrated several ecological zones, from the cold and arid Tibetan Plateau (> 4600 m a.s.l.), with -5.9 °C mean air temperature and 277 mm annual precipitation (Xu et al. 2015) to the humid Swiss pre-Alps (with ~ 2000 mm annual precipitation, Peintinger and Bergamini 2006) and the mild slopes (14 °C on average) of the lower course of the Rhone River, France (Moinardeau et al. 2019).

Table S2 Data source, location (country and Köppen-Geiger climate classification) and survey methodologies for the 34 articles present in the meta-analysis on the effect of warming on species richness (with greyed areas highlighting the subset of 17 articles present in the meta-analysis on the effect of warming on harvested biomass). ΔT is the temperature difference (°C) between control and warming treatments. NA (not available) indicates that sufficient information could not be extracted or derived from the original articles. For studies in the United States of America (USA), states are indicated: AK: Arkansas; CO: Colorado; FL: Florida; MA: Massachusetts; NM: New Mexico; OR: Oregon; OK: Oklahoma; RI: Rhode Island; TN: Tennessee; WA: Washington. For climate classification: Bsk: cold semi-arid; Cfa: humid subtropical; Cfb: temperate-oceanic; Csa: hot-summer Mediterranean; Csc: cold-summer Mediterranean; Dfa: humid continental; Dfb: warm-summer continental; Dfc: subarctic continental; Dwa: humid continental; Dwb: warm-summer humid continental; EF: ice cap; ET: tundra. On survey sampling, year 0 measurements were taken at the beginning of the study (before the experimental treatment began)

References	Country	Climate classification	Grassland characteristics	Warming methods	ΔT (°C)	Timing of the warming treatment	Botanical method	Observation period	Plot size (m^2)	Survey sampling (years)	Biomass determination
Alatalo et al. (2015)	Sweden	Dfc	heathland	open-top chamber	2.25	all the time	record of all species in 1 m x 1 m grid	peak growing season	1	1, 5, 7	No
Alatalo et al. (2016)	Sweden	Dfc	rich meadow	hexagonal open-top chamber	1.87	all the time	record of all species in 1 m x 1 m grid	early August	1	0, 1, 2	Estimation using cover and plant height
Collins et al. (2017)	USA – NM	Bsk	desert grassland	lightweight aluminium-framed shelters	1.10 (winter), 1.50 (summer)	passive night-time	record of all species	May and September	1	1, 2, 4, 5, 6, 7	Mowing in May and September
Engel et al. (2009)	USA – TN	Cfa	old-field community with grasses, forbs and legumes (plots seeded with seven common plant species)	circular open-top chamber	2.60	all the time	visual estimation	monthly	0.49	2	No
Eskelinen et al. (2017)	Finland	Dfc	species-rich treeless tundra meadow	hexagonal open-top chamber	1.58	spring and autumn	point-transect method taking data from 100 points in each transect every 0.3 m (Daget and Poissonet 1971)	end of July	0.56	5	Plant biomass removal

Gedan and Bertness (2009)	USA – RI	Dfb	salt marsh (three sites)	open-top chamber	1.40	from May to September	percent cover	June and August	0.25	3	No
Gornish and Miller (2015)	USA – FL	Cfa	native grasses and legumes for agricultural use	hexagonal open-top chamber	2.50	all the time	percent cover	August	1.00	1, 2	Plant biomass removal
Grant et al. (2017)	Germany	Dfa	semi-natural grassland	infrared heaters	0.90-1.30	winter or summer	Biomass sorting	June-September	0.81	3	Mowing in June and September
Grime et al. (2008)	United Kingdom	Cfb	unproductive, grazed grassland	soil surface heating	3.00	November-April	point-quadrat	June-July	0.18	13	Mowing in October
Hoeppner and Dukes (2012)	USA – MA	Dfb	old-field herbaceous community	ceramic infrared heaters	1: 1.00 2: 2.70 3: 4.00	all the time	record of all species	summer	0.25 and 0.5	1, 2	0.015 to 0.100 m-height hand clipping in June and at the end of growing season
Hollister et al. (2005)	USA – AK	ET	dry heath/wet meadow	hexagonal open-top chamber	1.40	growing season	point-framing method	mid-July early August	1	1, 6	No
Hollister et al. (2015)	USA - AK	ET	tundra	hexagonal open-top chamber	1.40	open-top chambers installed every year shortly after snowmelt and removed at the end of the growing season	point-framing method	NA	1	2, 5, 12, 17	No
Hou et al. (2013)	China	Bsk	desert steppe	infrared lamps	4.1 (2011), 1.58 (2012)	all the time	record of all species	late August	1	1, 2	No
Jingxue et al. (2019)	China	ET	alpine steppe	infrared lamps	2.0	growing season	record of all species	mid-August	1	2	Plant biomass removal
Jónsdóttir et al. (2005)	Iceland	Thingvellir (64° 17′ N, 21° 05′ W)	ET	a community 1: species-poor moss heath	hexagonal open-top chamber	1.50	summer	point-framing method	end of June	0.5625	3-5	No

	Audkuluheidi (65°16′ N, 20°15′ W)		2: species-rich dwarf shrub heath								
Klanderud and Totland (2005)	Norway	EF	heathland	open-top chamber	1.50	all the time	record of all species	August	0.18	1, 4	Plant biomass removal
Klein et al. (2004)	China	ET	four sites: meadow and shrubland	open-top chamber	1.30	all the time	record of all species	mid-July	0.56	4	No
Ma et al. (2017)	China	Bsk	Alpine grassland	infrared radiators	2	NA	biomass sorting	late August	0.07	1, 2, 3, 4	Plant biomass removal
Olsen and Klanderud (2014)	Norway	EF	tundra	hexagonal open-top chamber	1.50	growing season	record of all species	summer	0.36	0, 3, 7, 12	No
Pfeifer-Meister et al. (2016)	USA - WA	Csc	Mediterranean prairies	1: Tenalquot Prairie (46° 53′ N, 122° 44′ W)	infrared radiators	2.75	growing season	point-intercept method	May-June	1	0, 1, 2	No
	USA – OR			2: Willow Creek (44° 01′ N, 123°10 W)							
	USA- OR			3: Deer Creek Center (42°16′ N, 123° 38′ W)							
Press et al. (1998)	Sweden	Dfc	tundra	open-top tents	4.00	from May to September	point-intercept method	first half of August	0.56	5	No
Price and Waser (2000)	USA - CO	ET	subalpine meadow	electric heaters	1.20	all the time	record of all species	June	0.06	0, 1, 2, 3	No
Shi et al. (2015)	USA - OK	Cfa	tallgrass prairie not grazed for ~ 40 years	infrared heaters	1.75	all the time	point-quadrat method	August	2.00	1, 2, 3, 4, 5, 6, 7, 8, 9, 10, 11, 12, 13, 14	No
Su et al.	China	ET	semiarid steppe	hexagonal open-top	0.33	not specified	biomass	August	0.25	1	Soil-level

(2019)				chamber			sorting	(soil-level mowing at the peak of biomass)			mowing at the peak of biomass
Wang et al. (2012)	China	ET	alpine meadow	infrared heaters	1.28 (daytime), 1.78 (night-time)	all the time	visual estimation	end of August	1.00	average of four years	Estimation using cover and plant height
Wang et al. (2017)	China	Bsk	alpine meadow	hexagonal open-top chamber (bottom diameter)	1: 0.85 m 2: 1.45 m 3: 2.05 m	0.15 1.10 1.80	all the time	biomass sorting	August	0.25	0, 1, 2, 3, 4, 5, 6, 7	Sampling at the peak of biomass
Xu et al. (2015)	China	Bsk	alpine meadow	infrared heaters	NA	all the time	percentage cover values	NA	0.06	2	Plant biomass sampling
Yan et al. (2015)	China	Dwa	homogeneous grassland dominated by *Chloris virgata* Sw.	hexagonal open-top chamber	0.93	not specified	NA	mid-June, August and October	0.04	3	No
Yang et al. (2011)	China	ET	temperate steppe	infrared radiators	1.14	from March to November	visual estimation	August	1	1, 2, 3, 4, 5	No
Yang et al. (2016)	China	ET	semi-arid temperate steppe	infrared radiators	0.71-0.78	daytime and night-time	record of all species	August	1	2	No
Zhang et al. (2015)	China	Bsk	1: alpine meadow 2: alpine steppe	conical open-top chamber	1.73	all the time	record of all species	from July to August	0.25	0.25	Plant biomass sampling

Zhang et al. (2017a)	China	ET	temperate steppe	infrared radiators	1.10	all the time	biomass sorting	August	0.15	5	Plant biomass sampling
Zhang et al. (2017b)	China	ET	alpine meadow (with a history of low or high grazing intensity)	open-top chamber	1.10	all the time	record of all species	NA	0.56	1, 2, 3, 4, 18	No
Zhu et al. (2015)	China	Dwb	meadow steppe	infrared radiators	1.70	from March to November	record of all species	from June to September	0.06	3	Mid-August plant biomass sampling

Data were acquired from 42 experiments (34 articles) varying in duration and number of sampling instances per year (up to 14 in the study period in Shi et al. 2015), conducted between 1998 (one article) and 2019 (two articles). They include the study by Xu et al. (2015), also used in the meta-analysis for the effect of mowing (with no warming) on SR and HB (Table S1). Here, we assess the effect of warming on the abandoned plot and discuss the results obtained by Xu et al. (2015) with the combined treatment of the effects of mowing and warming without including this treatment in the meta-analyses. Broad altitudinal ranges up to above 4700 m a.s.l. in the Tibetan Plateau (Zhang et al. 2015; Jingxue et al. 2019) imply broad ranges of mean air temperatures (from -5.9 °C in the Tibetan Plateau, Xu et al. 2015, to 20 °C in USA - Florida, Gornish and Miller 2015) and annual precipitation (> 1400 mm in the southern Pacific Northwest, Pfeifer-Meister et al. 2016, down to < 90 mm in Norway, Klanderud and Totland 2005; Olsen and Klanderud 2014). Where this was clearly established, alternative experimental treatments and conditions were analysed separately. This is the case in the study by Wang et al. (2017), who examined warming impacts in experiments with open-top chambers having different bottom diameters (i.e., 0.85 m, 1.45 m and 2.05 m). Hoeppner and Dukes (2012) described the response of a grassland community by comparing three levels of warming (up to +4 °C) to the control case. Jónsdóttir et al. (2005) studied two grassland communities (i.e., species-poor moss heath and species-rich dwarf shrub heath) at two sites in Iceland. Likewise, Pfeifer-Meister et al. (2016) quantified how warming affects the relative dominance of plant functional groups and the diversity of Mediterranean prairies at three sites across a 520- km latitudinal gradient in the Pacific Northwest (USA).

Table S3 Mixed-effects model analysis of moderators for species richness (SR) and harvested biomass (HB): standardized coefficients (slopes), standard errors (*se*), *z*-values (*z*), lower (*LCI*) and upper (*UCI*) 0.95 confidence intervals, significance probability of slope estimates (*p*), omnibus test of heterogeneity (Q_M), its significance probability (*P*), amount of residual heterogeneity accounted for by the whole model (R^2). Moderators are: Y: year of publication; D (years): duration of the experimental study; S (m^2): plot size; ΔT (°C): temperature difference between control and warming treatments; T (°C): mean annual temperature of the site; R (mm): mean annual precipitation of the site; E (m a.s.l.): site elevation; M: warming method (not enough data were available to examine the effects of cutting height). The probabilities of significant slope estimates are marked in red ($p<0.05$) and bold red ($p<0.01$)

Factor	Effect size	Moderator	Estimates						Omnibus test		
			slope	***se***	***z***	***LCI***	***UCI***	***p***	Q_M	***P***	R^2 **(%)**
Mowing	HB	Y	0.0172	00082	2.1117	0.0012	0.0332	0.0347	4.4593	0.0347	33.03
Warming	SR	Y	-0.0087	0.0044	-1.9764	-0.0173	-0.0001	0.0481	3.9060	0.0481	9.40
		Y	-0.0005	0.0078	-0.0703	-0.0158	0.0147	0.9439	17.2876	0.0272	31.13
		D	-0.0142	0.0212	-0.6685	-0.0557	0.0274	0.5038			
		S	0.1608	0.1410	1.1404	-0.1156	0.4372	0.2541			
		ΔT	-0.0078	0.0855	-0.0916	-0.1754	0.1598	0.9270			
		T	-0.0064	0.0167	-0.3816	-0.0391	0.0263	0.7028			
		R	-0.0004	0.0002	-2.2202	-0.0007	-0.0000	0.0264			
		E	-0.0001	0.0000	2.7952	-0.0002	-0.0000	**0.0052**			
		M	-0.0178	0.1360	-0.1312	-0.2845	0.2488	0.8956			
	HB	Y	-0.0203	0.0086	-2.3685	-0.0371	-0.0035	0.0179	8.9215	0.0304	63.05
		E	0.0000	~ 0.0000	1.3952	-0.0000	0.0001	0.1630			
		M	0.0363	0.0610	0.5946	-0.0833	0.1559	0.5521			

Supplementary figures

Figure S1

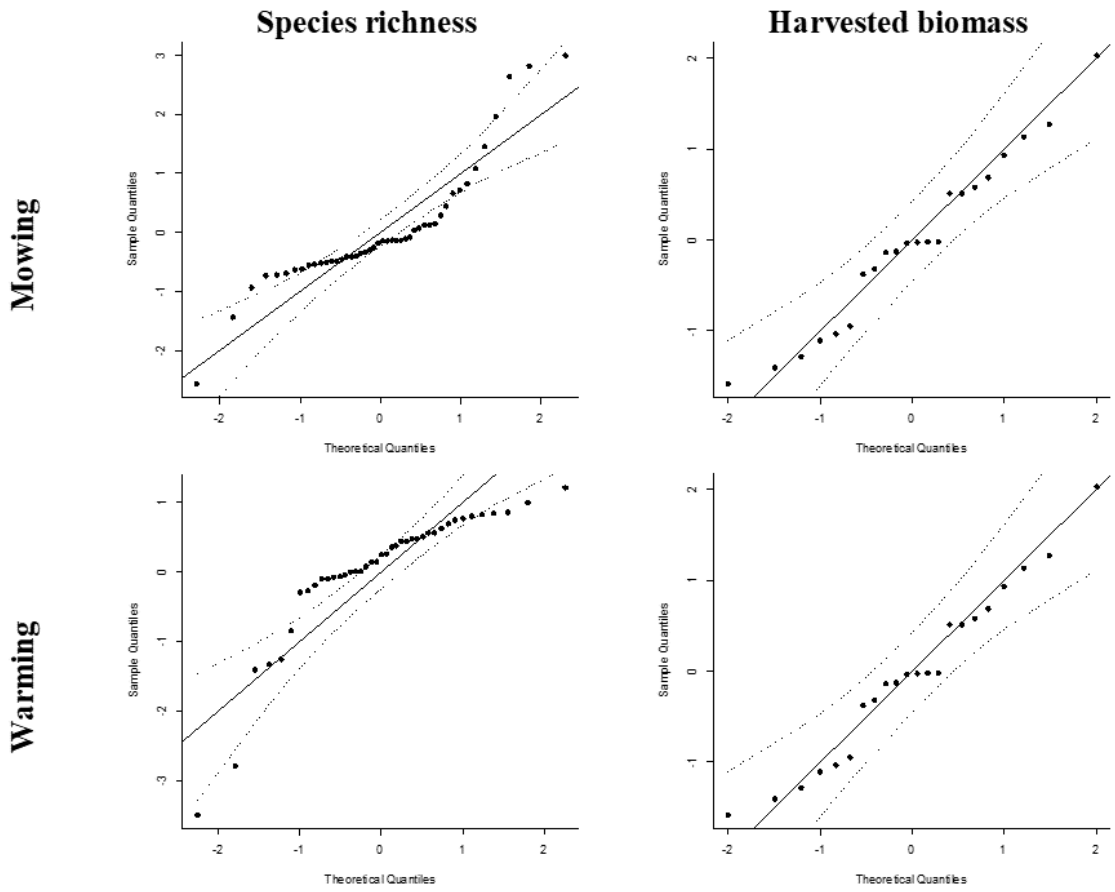

Figure S1 Normal quantile plots of the natural logarithms of the response ratios (*LRR*) for species richness (left) and harvested biomass (right) with mowing (top) and warming (bottom) effects. The solid line is the diagonal reference line. The dashed lines show 0.95 Lilliefors (1967) confidence bounds

Figure S2

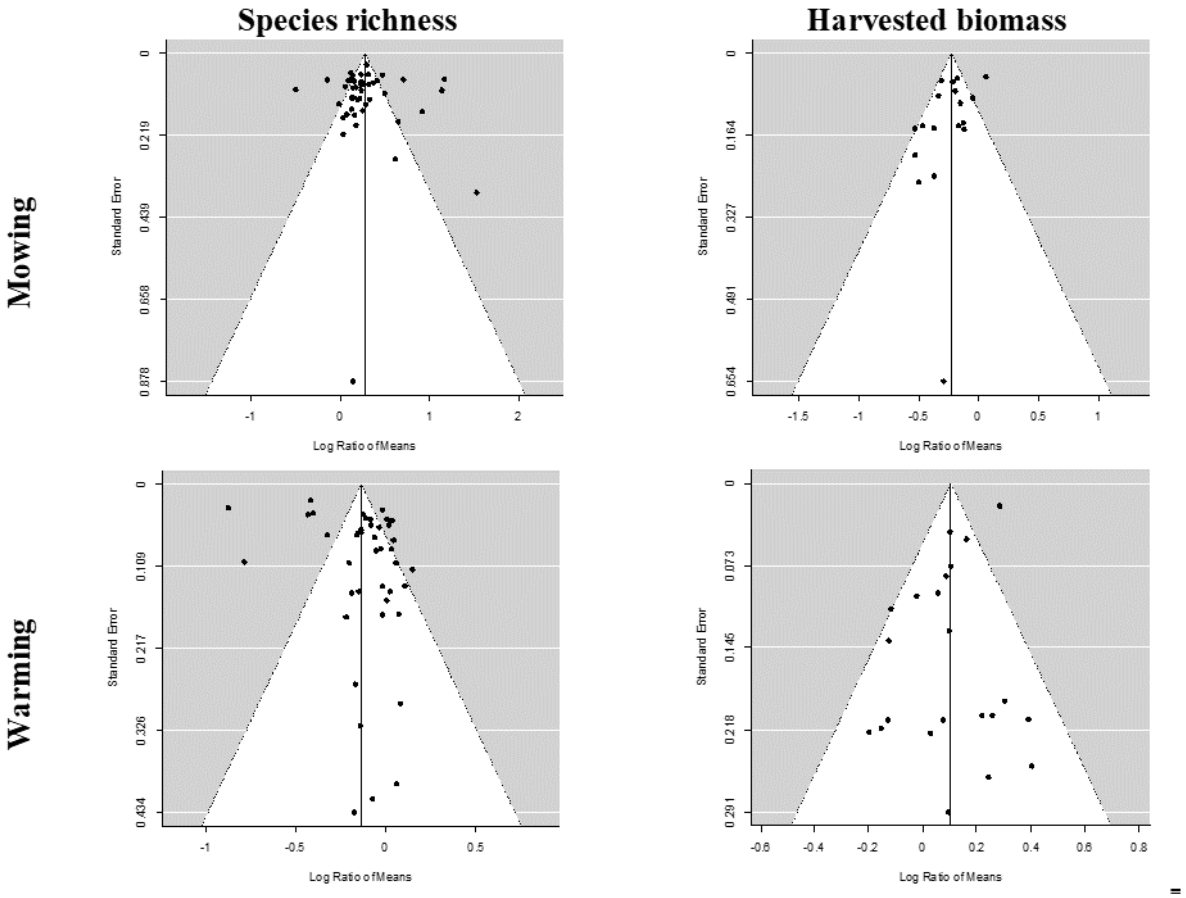

Figure S2 Funnel plots of the meta-analysis comparing species richness (left) and harvested biomass (right) with mowing (top) and warming (bottom) effects

Supplementary references

Braun-Blanquet J (1946) Über den Deckungswert der Arten in den Pflanzengesellschaften der Ordnung Vaccinio-Piceetalia. Jahresbericht der Naturforschenden Gesellschaft Graubündens 130: 115-119. (in German)

Daget P, Poissonet J (1971) Une méthode d'analyse phytologique des prairies : critères d'application. Annales Agronomiques 22: 5-41. (in French)

De Vries DM (1948) Method and survey of the characterization of Dutch grasslands. Vegetatio 1: 51-57.

Hult R (1881) Försök till analytisk behandling af växtformationerna. Memoranda Societatis pro Fauna et Flora Fennica 8: 1-155. (in Swedish)

Lilliefors HW (1967) On the Kolmogorov-Smirnov test for normality with mean and variance unknown. J. Am. Stat. Assoc. 62: 399-402. https://doi.org/10.1080/01621459.1967.10482916

Londo G (1976) The decimal scale for releves of permanent quadrats. Vegetatio 33: 61-64. https://doi.org/10.1007/BF00055300

Sernander (R) 1912. Studier över lavarnas biologi. Svensk Botanisk Tidskrift 6: 803-883. (in Swedish)

van der Maarel E (1979) Transformation of cover-abundance values in phytosociology and its effects on community similarity. Vegetatio 39: 97-114. https://doi.org/10.1007/BF00052021

Zobel K, Liira J (1997) A scale-independent approach to the richness vs biomass relationship in ground-layer plant communities. Oikos 80: 325-332. https://doi.org/10.2307/3546600