HAL open science

Seasonality of host-seeking Ixodes ricinus nymph abundance in relation to climate

Thierry Hoch, Aurélien Madouasse, Maude Jacquot, Phrutsamon Wongnak, Fréderic Beugnet, Laure Bournez, Jean-François Cosson, Frédéric Huard, Sara Moutailler, Olivier Plantard, et al.

To cite this version:

Thierry Hoch, Aurélien Madouasse, Maude Jacquot, Phrutsamon Wongnak, Fréderic Beugnet, et al.. Seasonality of host-seeking Ixodes ricinus nymph abundance in relation to climate. 2022. hal-04010177v1

HAL Id: hal-04010177

https://hal.inrae.fr/hal-04010177v1

Preprint submitted on 1 Mar 2023 (v1), last revised 17 Jan 2024 (v2)

HAL is a multi-disciplinary open access archive for the deposit and dissemination of scientific research documents, whether they are published or not. The documents may come from teaching and research institutions in France or abroad, or from public or private research centers.

L'archive ouverte pluridisciplinaire **HAL**, est destinée au dépôt et à la diffusion de documents scientifiques de niveau recherche, publiés ou non, émanant des établissements d'enseignement et de recherche français ou étrangers, des laboratoires publics ou privés.

Distributed under a Creative Commons Attribution - NonCommercial - NoDerivatives 4.0 International License

bioRxiv preprint doi: https://doi.org/10.1101/2022.07.25.501416; this version posted September 27, 2022. The copyright holder for this preprint (which was not certified by peer review) is the author/funder, who has granted bioRxiv a license to display the preprint in perpetuity. It is made available under aCC-BY-NC-ND 4.0 International license.

Seasonality of host-seeking *Ixodes ricinus* nymph abundance in relation to climate

Author names and affiliations:

Thierry Hoch[*,1], Aurélien Madouasse[1], Maude Jacquot[2,3*], Phrutsamon Wongnak[2,3], Fréderic Beugnet[4], Laure Bournez[5], Jean-François Cosson[6], Frédéric Huard[7], Sara Moutailler[6], Olivier Plantard[1], Valérie Poux[3,2], Magalie René-Martellet[2,3], Muriel Vayssier-Taussat[6], Hélène Verheyden[8,9], Gwenaël Vourc'h[3,2], Karine Chalvet-Monfray[2,3], Albert Agoulon[1]

[1] INRAE, Oniris, BIOEPAR, 44300, Nantes, France

[2] Université Clermont Auvergne, INRAE, VetAgro Sup, UMR EPIA, 63122 Saint-Genès-Champanelle, France

[3] Université de Lyon, INRAE, VetAgro Sup, UMR EPIA, 69280 Marcy l'Etoile, France

[4] Global Technical Services, Boehringer-Ingelheim Animal Health, F-69007 Lyon, France

[5] Nancy Laboratory for Rabies and Wildlife, The French Agency for Food, Environmental and Occupational Health and Safety (ANSES), F-54220 Malzéville, France

[6] ANSES, ENVA, INRAE, UMR 956 BIPAR, F-94701 Maisons-Alfort, France

[7] INRAE, US 1116 AgroClim, F-84914 Avignon, France

[8] Université de Toulouse, INRAE, UR CEFS, F-31326 Castanet-Tolosan, France

[9] LTSER ZA PYRénées GARonne, F-31326 Auzeville-Tolosane, France

*** Current address:** Ifremer, RBE-SGMM-LGPMM, La Tremblade, France

Abstract

There is growing concern about climate change and its impact on human health. Specifically, global warming could increase the probability of emerging infectious diseases, notably because of changes in the geographical and seasonal distributions of disease vectors such as mosquitoes and ticks. For example, the range of *Ixodes ricinus*, the most common and widespread tick species in Europe, is currently expanding northward and at higher altitudes. However, little is known about the seasonal variation in tick abundance in different climates. Seasonality of *I. ricinus* is often based on expert opinions while field surveys are usually limited in time. Our objective was to describe seasonal variations in *I. ricinus* abundance under different climates. To this end, a seven-year longitudinal study, with monthly collections of *I. ricinus* host-seeking nymphs, was carried out in France, in six locations corresponding to different climates. Tick data were log-transformed and grouped between years so as

bioRxiv preprint doi: https://doi.org/10.1101/2022.07.25.501416; this version posted September 27, 2022. The copyright holder for this preprint (which was not certified by peer review) is the author/funder, who has granted bioRxiv a license to display the preprint in perpetuity. It is made available under aCC-BY-NC-ND 4.0 International license.

to obtain seasonal variations for a typical year. Daily average temperature was measured during the study period. Seasonal patterns of nymph abundance were established for the six different locations using linear harmonic regression. Model parameters were estimated separately for each location. Seasonal patterns appeared different depending on the climate considered. Western temperate sites showed an early spring peak, a summer minimum and a moderate autumn and winter abundance. More continental sites showed a later peak in spring, and a minimum in winter. The peak occurred in summer for the mountainous site, with an absence of ticks in winter. In all cases except the mountainous site, the timing of the spring peak could be related to the sum of degree days since the beginning of the year. Winter abundance was positively correlated to the corresponding temperature. Our results highlight clear patterns in the different sites corresponding to different climates, which allow further forecast of tick seasonality under changing climate conditions.

bioRxiv preprint doi: https://doi.org/10.1101/2022.07.25.501416; this version posted September 27, 2022. The copyright holder for this preprint (which was not certified by peer review) is the author/funder, who has granted bioRxiv a license to display the preprint in perpetuity. It is made available under aCC-BY-NC-ND 4.0 International license.

Introduction

The effect of human activity on climate change is now recognised (IPCC, 2021, even though the extent of its impact remains open to debate. In particular, the influence of anthropogenic climate change on infectious disease incidence has to be assessed. Among infectious diseases, vector-borne diseases appear to be especially sensitive to climate change (Semenza and Suk, 2018) because changes in temperature and rainfall regime inevitably affect vector spatial distribution and phenology. However, climate change does not represent the unique disruptor of vector borne diseases (Rocklöv and Dubrow, 2020), which can also be impacted by biodiversity loss and land use change (Rizzoli et al., 2019).

Climate change may greatly affect the distribution of ticks, which are the main vectors of zoonotic pathogens in Europe (Gray et al., 2009; Ogden and Lindsay, 2016). Temperature influences tick physiology through the process of development, which is known to be accelerated with higher temperatures (Randolph et al., 2002). Tick host-seeking activity (referred to as "questing" for most tick species) also increases with temperature and relative humidity (Vail and Smith, 1998; Perret et al., 2003). Tick survival could, on the contrary, be reduced by higher temperatures and especially lower hygrometry (Daniel et al., 1976). The impact of climate change on tick distribution has already been observed and reported with a trend towards a northward expansion of *Ixodes ricinus* in Europe (Lindgren et al., 2000) or its occurrence at higher altitude (Daniel et al., 2003). These conclusions were directly drawn from tick collections, but the shift in latitude and altitude could also be assessed thanks to indirect observations. For instance, prevalence of antibodies against *Anaplasma phagocytophilum* in sheep can be used to estimate the frequency of bites from *I. ricinus* (Jore et al., 2014). Lindgren and Gustafson (2001) related an increase in Tick-Borne Encephalitis cases to milder winters and earlier springs.

Data on tick occurrence and climate variables have been confronted to define climate suitability for ticks such as *I. ricinus* (Estrada-Peña and Venzal, 2006). Extrapolation to future climate projections were then derived from these suitability maps (Estrada-Peña et al., 2012; Poretta et al., 2013). Besides these statistical models, mechanistic models incorporating knowledge on biological processes were also developed, for instance for *Hyalomma marginatum* (Estrada-Peña et al., 2011) or *I. ricinus* (Hoch et al., 2010). These process-based models could allow the simulation of the impact of climate change through the effect of meteorological variables on the involved processes. They represent relevant tools to predict the evolution of the transmission of tick-borne pathogens such as Crimean Congo Haemorrhagic Fever Virus (CCHFV) (Estrada-Peña et al., 2013; Hoch et al., 2018) or Lyme disease agents, for which the northward expansion has been simulated in North America (Ogden et al., 2008). More recently, Li et al. (2016) developed a mechanistic agent-based model to simulate the seasonality

bioRxiv preprint doi: https://doi.org/10.1101/2022.07.25.501416; this version posted September 27, 2022. The copyright holder for this preprint (which was not certified by peer review) is the author/funder, who has granted bioRxiv a license to display the preprint in perpetuity. It is made available under aCC-BY-NC-ND 4.0 International license.

of Lyme disease risk, estimated through the number of infected nymphs in Scotland. Their model predicts an increase in disease risk at higher latitude and altitude, but also in the duration of *I. ricinus* host-seeking season, with warmer conditions. Such a longer duration of the host-seeking season has also been predicted by the model developed by Hancock et al. (2011), which focused on the evolution of the timing of *I. ricinus* peak of abundance in response to increasing temperature. Processes affecting the phenology of *Ixodes scapularis* were identified by a study linking simulation and data collection in different sites of the United States (Ogden et al., 2018). These authors identified different observed patterns of tick abundance depending on the site. They carried out several simulations considering different scenarios regarding temperature-independent diapause and development. The comparison of simulation outputs with observations suggested that diapause may be a major factor to explain geographical differences in tick phenology.

The objective of our study was to assess the differences in seasonal patterns of *I. ricinus* nymphal abundance associated with distinct climates observed in France. A seven-year longitudinal study, involving monthly *I. ricinus* collections, was carried out at six locations in France. The species *I. ricinus* was targeted because it is responsible for major human vector-borne diseases in Europe (Lyme borreliosis and Tick Borne Encephalitis). This dataset allowed the fitting of statistical models of nymph abundance with time. Wrongnak et al. (2022a) fitted a model on the same data set to explore the influence of meteorological variables on tick abundance for predictive purposes. Our modelling approach is complementary and aims to describe the seasonal patterns of *I. ricinus* by site and to relate them to temperature features of the different geographical locations. This approach can give insight into the evolution of tick phenology in relation to climate change.

Data and models

Tick sampling

Tick collection was carried out between April 2014 and June 2021 at six locations across France (Figure 1) which will be thereafter called Carquefou, Etiolles, Gardouch, La-Tour-de-Salvagny, Saint-Genes-Champanelle and Velaine-en-Haye. These locations were chosen in wooden habitats, selected for their high densities of host-seeking *I. ricinus* nymphs during spring, in different regions of France characterized by different climates (see Table S1, Supplementary Material, for GPS coordinates of the locations, altitudes and corresponding climates). In Gardouch, two nearby sites were sampled over the entire period: "Gardouch-in", an enclosed forest patch with a controlled population of roe deer, and "Gardouch-out", another part of the same forest, just outside the fence of "Gardouch-in" and with uncontrolled roe deer populations. In La Tour-de-Salvagny, a first site (called " La Tour-de-Salvagny a"

bioRxiv preprint doi: https://doi.org/10.1101/2022.07.25.501416; this version posted September 27, 2022. The copyright holder for this preprint (which was not certified by peer review) is the author/funder, who has granted bioRxiv a license to display the preprint in perpetuity. It is made available under aCC-BY-NC-ND 4.0 International license.

thereafter) was sampled between April 2014 and September 2016, then became inaccessible and was replaced by a second site (called " La Tour-de-Salvagny b" thereafter, approximately 2 km apart), sampled between April 2017 and June 2021. There was therefore a total of eight sites at six locations. Time-series of tick counts were obtained through 520 field campaigns carried out from April 2014 to June 2021, corresponding approximately to one collection session per month and per site (some months are lacking due to external constraints: snow, Covid-19 lockdown...).

At each site, ten marked transects of 10 x 1 m long were chosen along trails covered by short grass or a leaf litter, with a minimum distance of 20 m between them. Each tick collection session corresponded to a single day, selected for the absence of rain or snow and the dryness of the grass and leaf litter cover. On that day, on each transect, a 1 m^2 white flannel was slowly dragged along the 10 m to collect host-seeking ticks (Agoulon et al., 2012): ticks were counted, removed from the cloth with tweezers and stored alive for further identification at stage and species level according to identification keys (Pérez-Eid, 2007). Tick collection was repeated three times consecutively on the same marked transects in order to collect more individuals and to improve accuracy in the assessment of tick abundance (Bord et al., 2014). This method simulates the natural detection and infestation of a host by host-seeking ticks. The number of collected ticks was therefore considered representative of the host-seeking tick abundance on the day of collection. Due to a low number of adult ticks collected and the known low involvement of larvae in disease transmission cycle, these development stages were not considered for further analyses: only *I. ricinus* nymphs were considered, reflecting the major risk of pathogen transmission to humans (Kurtenbach et al., 2006).

bioRxiv preprint doi: https://doi.org/10.1101/2022.07.25.501416; this version posted September 27, 2022. The copyright holder for this preprint (which was not certified by peer review) is the author/funder, who has granted bioRxiv a license to display the preprint in perpetuity. It is made available under aCC-BY-NC-ND 4.0 International license.

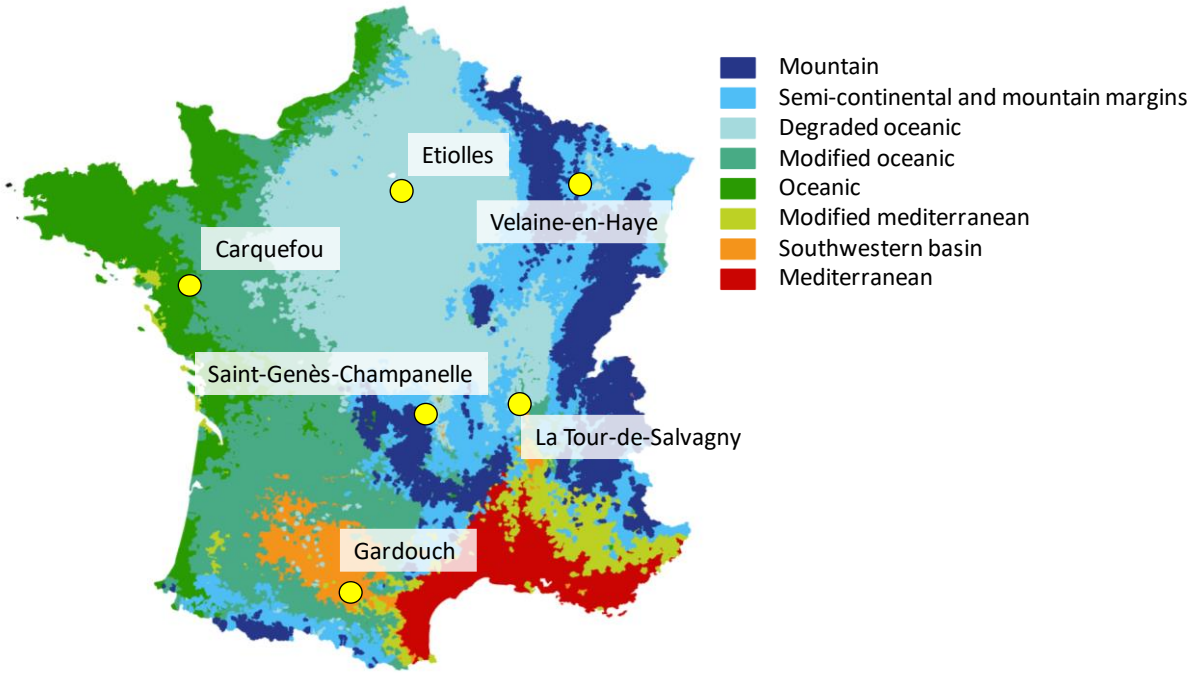

Figure 1: Map of France with the different climates encountered (from Joly et al., 2010). Tick sampling locations are indicated

Local temperature

Weather stations were installed at the beginning of the period at each location to collect hourly air temperature records at a height of 1.5 meters. A single station was used for La Tour-de-Salvagny a and b, and for Gardouch-in and Gardouch-out. Daily mean temperatures were obtained from those records. When data were missing, data from nearby MeteoFrance and INRAE automatic weather stations were collected to impute the missing values, with a random forest approach (Wongnak et al, 2021). For each location, the daily mean temperatures of an average year were obtained by averaging the daily mean temperatures from 1 January to 31 December (see Figure S1, Supplementary Material). In order to assess the influence of temperature on the date of the estimated peak, a cumulative temperature (in degree-day) was computed for each location. It was calculated by summing the daily mean temperatures of an average year from the 1st January up to the estimated date of the peak.

Statistical analyses

The objective of the analyses was to describe the site-specific seasonal variations in the abundance of *I. ricinus* nymphs, hereafter referred to as tick abundance pattern. The distributions of the numbers of nymphs for each site were right skewed, typically with a mode below 10 nymphs collected per day and

bioRxiv preprint doi: https://doi.org/10.1101/2022.07.25.501416; this version posted September 27, 2022. The copyright holder for this preprint (which was not certified by peer review) is the author/funder, who has granted bioRxiv a license to display the preprint in perpetuity. It is made available under aCC-BY-NC-ND 4.0 International license.

maximum values that could reach several hundred. Taking the natural logarithm of the number of nymphs allowed to make the distributions more symmetrical (see figure S2, Supplementary Material). The abundance patterns were modelled using harmonic regressions. Briefly, harmonic regression is a type of linear regression in which the days of the year are mapped onto a circle, and, functions of the sine and cosine of the corresponding angles are included as covariates in the regression.

The outcome of all models was the natural logarithm of the number of *I. ricinus* nymphs (+1 to avoid ln(0), which is not defined) collected at a given site on a given day. This outcome was modelled as a function of day of the year at the time of collection. The models' specifications were as follows:

$$ln(y_{st} + 1) = \mu_s + \sum_{k=1}^{K} \left(a_k \cos\left(k \frac{2\pi d}{365}\right) + b_k \sin\left(k \frac{2\pi d}{365}\right)\right) + \varepsilon_{st}$$

with:

$$\varepsilon_{st} \sim \mathcal{N}(0, \sigma^2)$$

Where y_{st} was the number of nymphs collected at site *s* on day of year *d*; μ_s was the model intercept for site *s*, *K* was the maximum number of periodic (also called Fourier) terms included; and ε_{st} was the residual error with mean 0 and variance σ^2.

Increasing *K* makes it possible to model increasingly complex seasonal patterns. In order to mitigate the risk of overfitting with high values of *K*, models with *K* varying between 0 and 4 were compared based on the Akaike Information Criterion (AIC) value. For most locations, there was an important decrease in AIC between *K* = 0 and *K* = 2 (see Figure S3, Supplementary Material), and the decrease was less pronounced between *K* = 2 and greater values for *K*. Therefore, *K* = 2 was used in all models.

Using the fitted models, typical within-year evolutions of tick abundance were simulated. The characteristics of interest included the date of peak abundance, i.e. the date when the predicted number of *I. ricinus* was highest. The relation of the peak dates with cumulative mean temperatures were investigated.

Furthermore, to analyse the potential links between temperature and winter tick activity, the average January mean temperature was compared to the corresponding estimated mean tick abundance. To improve comparability among sites, average tick abundance in January was standardized by its maximum value in each site.

Results

Seasonal patterns of observed I. ricinus *nymphal abundance at the different sites*

bioRxiv preprint doi: https://doi.org/10.1101/2022.07.25.501416; this version posted September 27, 2022. The copyright holder for this preprint (which was not certified by peer review) is the author/funder, who has granted bioRxiv a license to display the preprint in perpetuity. It is made available under aCC-BY-NC-ND 4.0 International license.

Figure 2 shows the natural logarithm of the number of *I. ricinus* nymphs (+1) collected as a function of the day of the year, for the eight sites and seven years of collection. At a given site, seasonal patterns were stable over years, whereas there were variations among sites exhibiting different patterns. Therefore, we fitted different models for the different locations, including data from all years for each site. When there were two sites for the same location (*i.e.* Gardouch in and out, La Tour-de-Salvagny a and b), the patterns looked similar. In those cases, we included site as a fixed effect in the harmonic regression (different mean for each site), but the same coefficients were used for the Fourier terms: this means that the fitted curves followed the same seasonal dynamics but were of different heights.

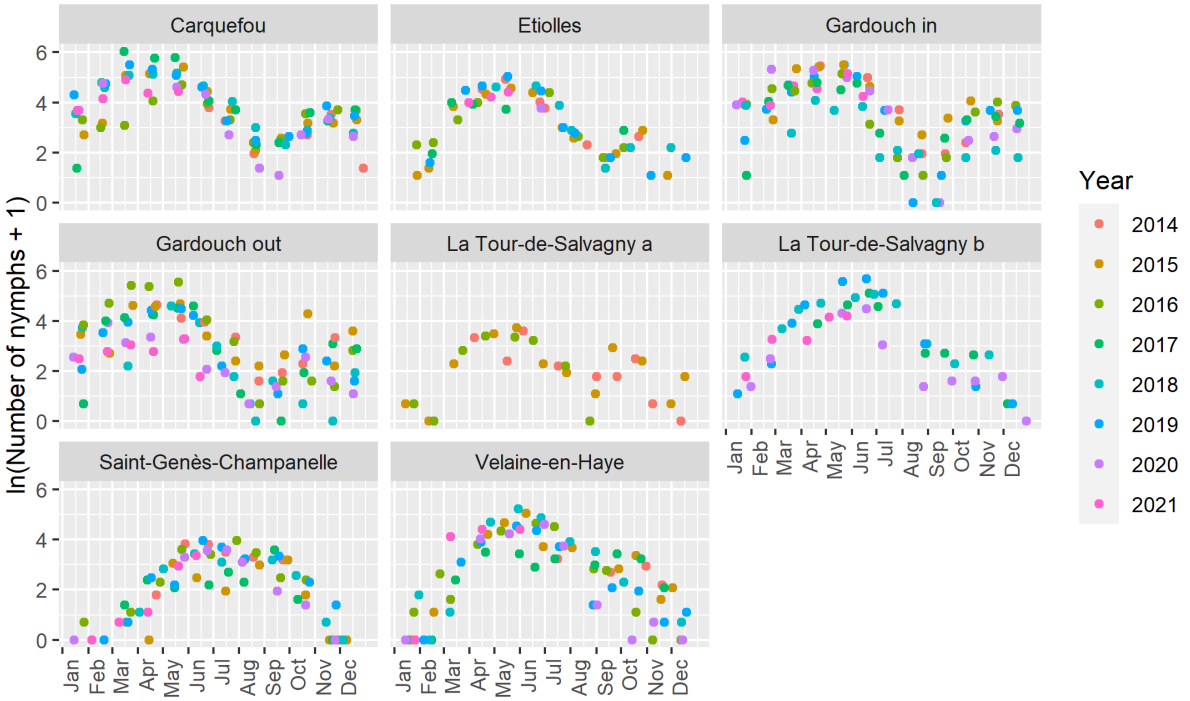

Figure 2: Natural logarithm of the observed number of *Ixodes ricinus* nymphs (+1) collected as a function of day of the year, at eight French sites over seven years.

Seasonal patterns of fitted I. ricinus *nymphal abundance at the different sites*

The different models appear to correctly represent the observed dynamics (Figure 3) and particularly the spring peak. For Gardouch-in and Gardouch-out as well as for the two sites of La Tour-de-Salvagny, the choice of fitting the same model with a distinct intercept seems relevant. In particular, for the latter, the model succeeds in representing both the same dynamics and the difference in abundance between the two sites. When applied over the whole data set without accounting for the sampling

bioRxiv preprint doi: https://doi.org/10.1101/2022.07.25.501416; this version posted September 27, 2022. The copyright holder for this preprint (which was not certified by peer review) is the author/funder, who has granted bioRxiv a license to display the preprint in perpetuity. It is made available under aCC-BY-NC-ND 4.0 International license.

year, such a modelling helps to identify the favourable and less favourable years for tick abundance, for which observed tick abundances are respectively above and below the fitted curve. Interestingly, favourable years seem to differ from one site to another, even on the same location (Gardouch in and out). For instance, the model revealed a favourable year in 2016 at Gardouch out (but not at Gardouch in), in 2017 at Carquefou, in 2018 at Velaine-en-Haye and in 2019 at La Tour-de-Salvagny (b).

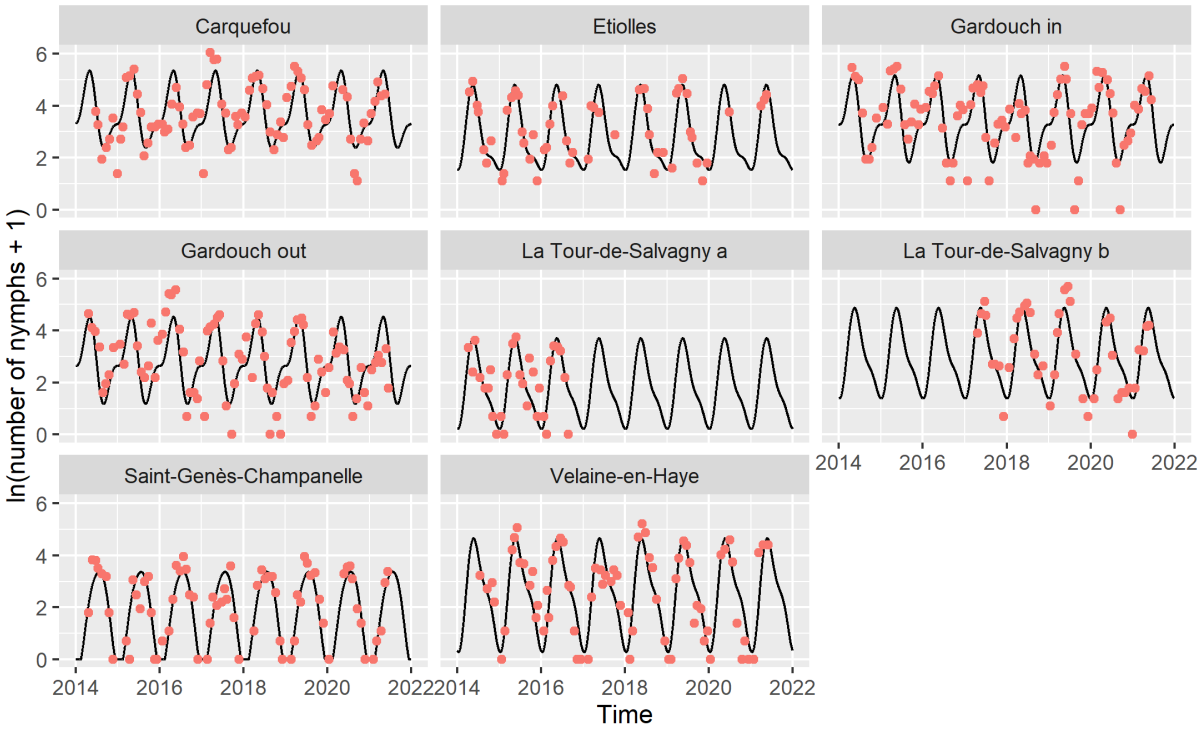

Figure 3: Natural logarithm of the number of *Ixodes ricinus* nymphs (+1) predicted by the models (black curves) and number of nymphs effectively collected (red dots), at eight French sites over seven years.

To compare sites, we superimposed the predicted tick abundance for all sites over one year (Figure 4). The predicted patterns show a spring peak in all sites except Saint-Genès-Champanelle, where the maximal abundance is observed in summer. Some small differences in spring peak dates are predicted for the other sites. Tick peak occurs earlier for the western “oceanic” sites (Carquefou and Gardouch) and later for the eastern “continental” sites (Etiolles, La Tour-de-Salvagny and then Velaine-en-Haye). Winter abundance highlights another striking feature: in the western sites (Carquefou and Gardouch), predicted tick abundance is increasing from September to November to reach a plateau throughout the winter months, which is not observed elsewhere.

bioRxiv preprint doi: https://doi.org/10.1101/2022.07.25.501416; this version posted September 27, 2022. The copyright holder for this preprint (which was not certified by peer review) is the author/funder, who has granted bioRxiv a license to display the preprint in perpetuity. It is made available under aCC-BY-NC-ND 4.0 International license.

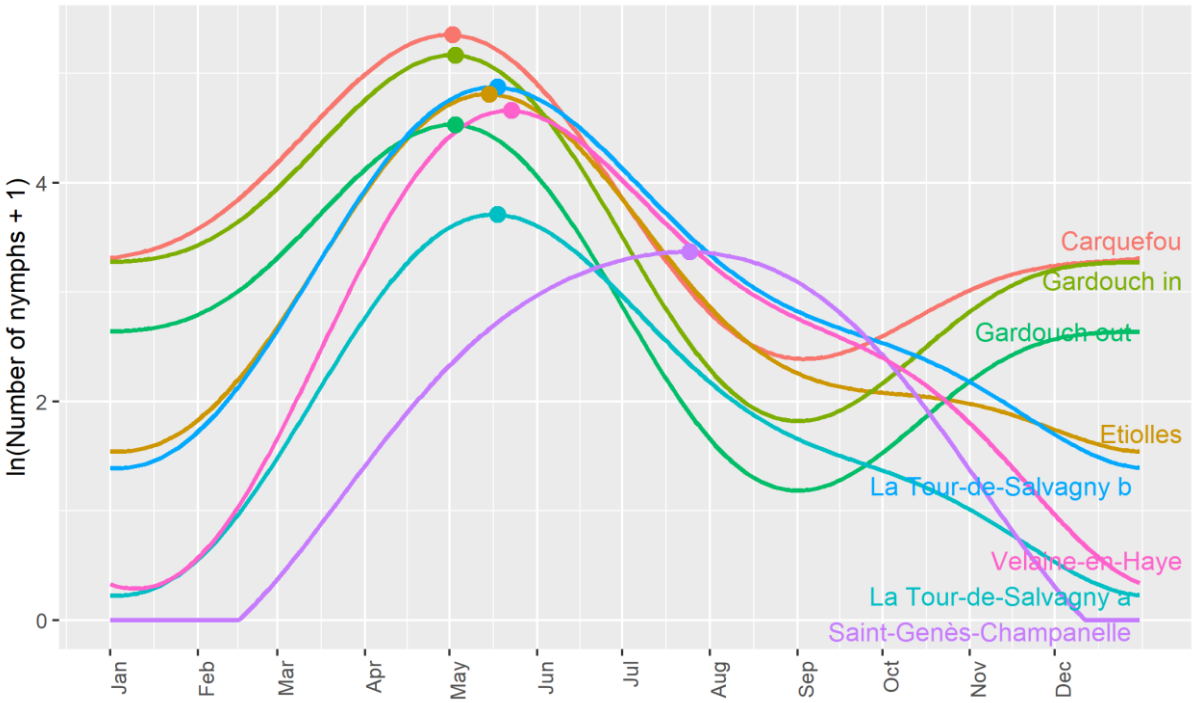

Figure 4: Predicted annual log-transformed abundance patterns of host-seeking *Ixodes ricinus* nymphs for the different sampling sites. The dots represent the maximum of each curve, i.e. the peak of abundance.

Links between predicted tick abundance and temperature

The predicted spring peak date can be related to the cumulative sum of temperatures from the beginning of the year, hence resulting in a degree-day effect (Figure 5). The order by which sites are ranked with respect to the cumulative temperature corresponds to the order of spring peak dates. The simulation exhibits an early peak in Gardouch and Carquefou, followed by Etiolles, La Tour-de-Salvagny, Velaine-en-Haye and Saint-Genès-Champanelle. For the four sites with the earliest spring peak, the peak occurs when temperature cumulative sum reaches *c.a.* 1000 °C.d (Table I). At the more continental site of Velaine-en-Haye, the maximum is reached at a lower value for the cumulative temperature. The mountainous site, Saint-Genès-Champanelle, appears to have a different behaviour regarding temperature, with a cumulative temperature around 1600 °C.d at peak date.

bioRxiv preprint doi: https://doi.org/10.1101/2022.07.25.501416; this version posted September 27, 2022. The copyright holder for this preprint (which was not certified by peer review) is the author/funder, who has granted bioRxiv a license to display the preprint in perpetuity. It is made available under aCC-BY-NC-ND 4.0 International license.

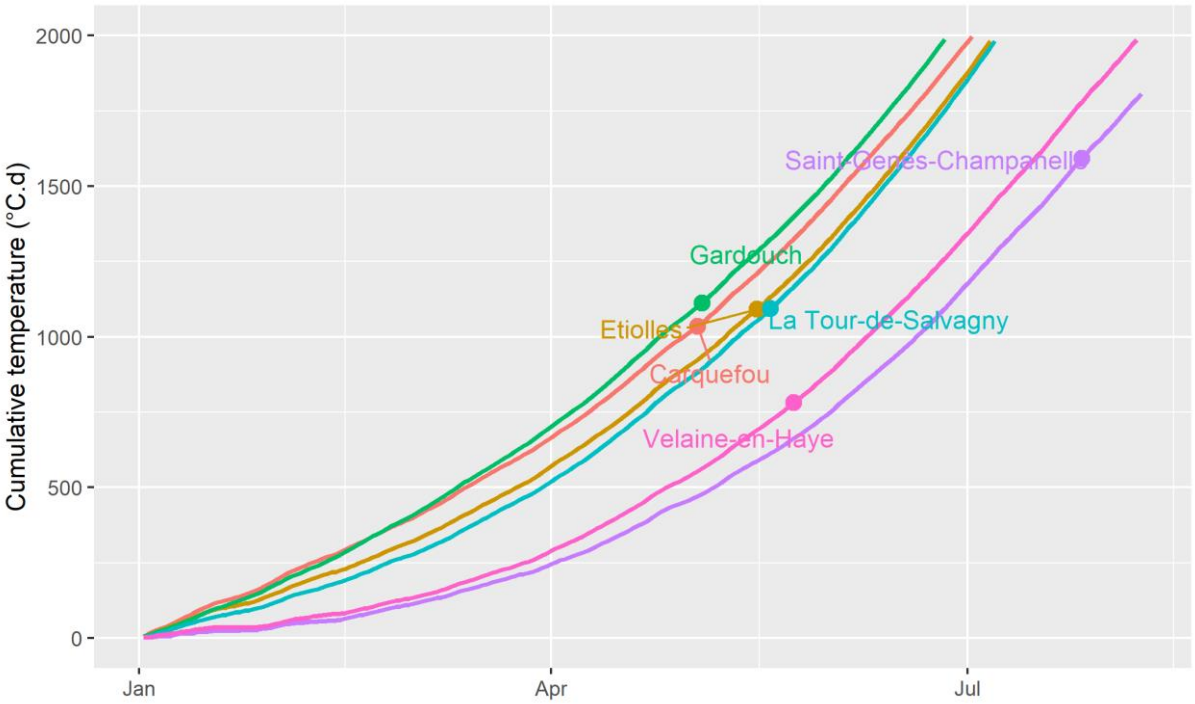

Figure 5: Cumulative temperatures over time for the six locations, with dots corresponding on the X-axis to the predicted dates of *I. ricinus* host-seeking nymphal peak abundance at each location.

	Carquefou	Gardouch	Velaine-en-Haye	La Tour-de-Salvagny	Etiolles	Saint-Genès-Champanelle
Peak date (d)	May 2 (122)	May 3 (123)	May 23 (143)	May 18 (138)	May 15 (135)	July 25 (206)
Cumulative temperature (°C.d) at peak date	1034.5	1112.8	781.5	1093.3	1092.1	1593.2
Mean daily temperature (°C) at peak date	11.5	12.6	12.7	14.1	12.5	17.2

Table I: Peak date (predicted date of *I. ricinus* host-seeking nymphal peak abundance), cumulative temperature (°C.d) and mean daily temperature (°C) at peak date for the different locations.

Table I shows the range of values of the mean daily temperature at the time of the peak between the different sites. The mountainous site of Saint-Genès-Champanelle shows again a clear different behaviour regarding temperature, with a peak of tick abundance corresponding to summer

bioRxiv preprint doi: https://doi.org/10.1101/2022.07.25.501416; this version posted September 27, 2022. The copyright holder for this preprint (which was not certified by peer review) is the author/funder, who has granted bioRxiv a license to display the preprint in perpetuity. It is made available under aCC-BY-NC-ND 4.0 International license.

temperature (17.2°C). For the other sites, the peak of abundance is obtained in spring for intermediate temperature values, *i.e.* between 11.5°C (in Carquefou) and 14.1°C (in La Tour-de-Salvagny).

Moreover, average predicted tick abundance in January, standardized by the yearly maximum value at the corresponding site, can be directly related to the average temperature for the same period (figure 6). This straightforward relationship shows that mild winter temperatures of Carquefou and Gardouch correspond to higher winter tick abundance than other sites.

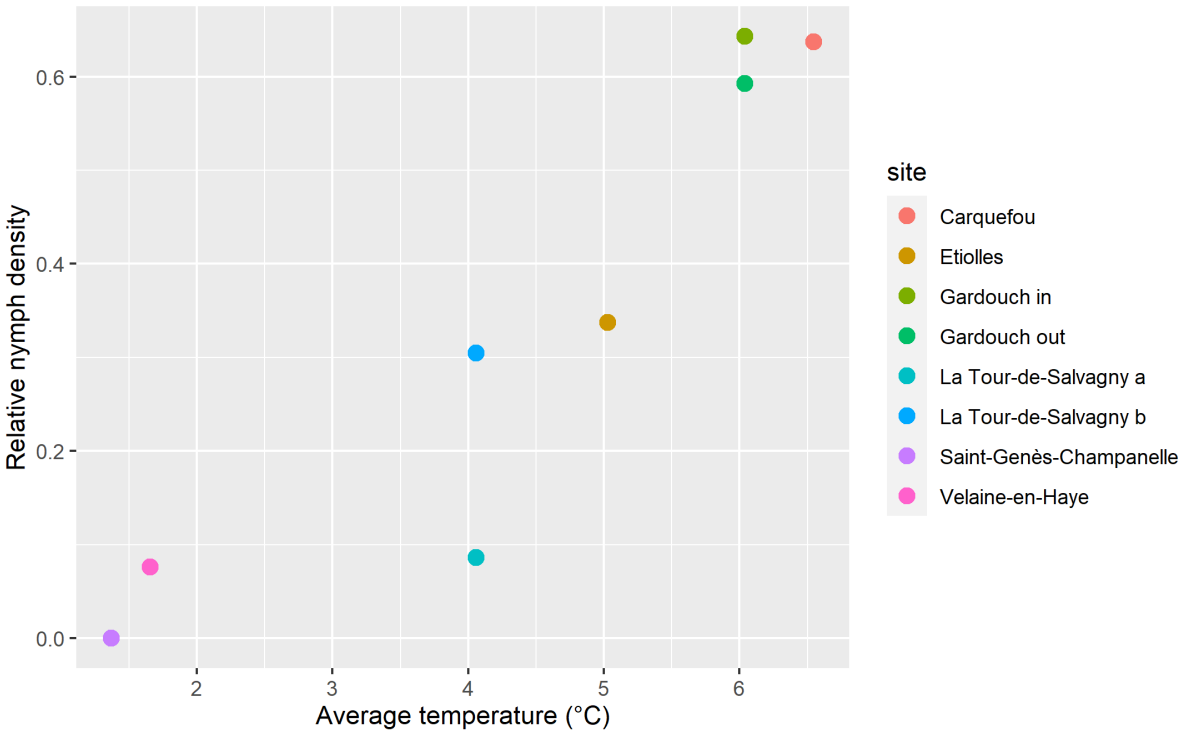

Figure 6: Predicted mean nymph abundance in January, standardized by the yearly maximum value, as a function of corresponding mean temperature in January for the different sites.

Discussion

The tick abundance patterns modeled in this work can be divided into three types: two types exhibiting a unimodal curve, with a peak either in spring (Etiolles, La Tour-de-Salvagny, Velaine-en-Haye) or in summer (mountainous site of Saint-Genès-Champanelle), and a third type exhibiting a bimodal pattern in Carquefou and Gardouch, with a peak in spring, a minimum in summer and an increase with a plateau in autumn and winter. When comparing sites that exhibit a spring peak, the predicted peak occurs later as the site is located further east. Collected tick abundance declines thereafter in summer

bioRxiv preprint doi: https://doi.org/10.1101/2022.07.25.501416; this version posted September 27, 2022. The copyright holder for this preprint (which was not certified by peer review) is the author/funder, who has granted bioRxiv a license to display the preprint in perpetuity. It is made available under aCC-BY-NC-ND 4.0 International license.

in these sites, which might be due to a decrease in the host-seeking nymph population (due to the fixation of nymphs on hosts in the spring) or a decrease in the questing behaviour of the remaining nymphs due to a lower relative humidity in summer. These fitted tick abundance patterns are consistent with the literature. From Bregnard et al. (2021a) tick phenology is expected to be unimodal at northern latitudes and bimodal in areas with warmer and longer summers. They also reported 12 different studies on tick phenology across Europe where the authors identified a unimodal or a bimodal phenology, but observed phenology does not always follow these rules, possibly due to year-to-year variations. Babenko (1958) (in Korenberg, 2000) depicts four stylized types of seasonal changes in the abundance of *I. ricinus* adults. More specifically, he considered bimodal curves for temperate zones (*i.e*. Crimea) and unimodal ones with a peak in summer for continental areas of Russia. Even applied to adult ticks, these curves can be compared to our predictions for the nymphal stage in Carquefou and Gardouch (oceanic and southwestern basin climate respectively), and in Saint-Genès-Champanelle (mountain climate), respectively. Concerning mountain climate, Bregnard et al. (2021a) show a cline ranging from bimodal to unimodal curves when reaching higher altitude (altitude ranging from 620 to 1073 m). According to Gray et al. (2016), *I. ricinus* abundance patterns for larvae, nymphs and adults follow a bimodal curve in Central and Western Europe, but these authors also point out that there are variations on this expert-based pattern. Our fitted model based on harmonic regression and using longitudinal data resulting from 8 years of monthly surveys allows us to relate these seasonal variations to observations. It also suggests that these two types of patterns are both present in different locations of the French territory.

The abundance patterns can be directly related to what we know about the specific climate of the different sites. A gradient in spring peak date is exhibited from the western sites located in temperate areas to the more eastern ones, corresponding to a continental climate (see the climate typology in France from Joly et al., 2010 on figure 1). Mountainous areas can be assimilated to even more continental zones, with however a heat deficit during summer. An early spring peak corresponds to temperate sites where temperatures are warmer in winter and at the beginning of spring. Diuk-Wasser et al. (2006) also highlighted an earlier peak for *Ixodes scapularis* nymphs in southern vs northern sites in USA. Temperature has long been identified as the major factor acting on tick development (Randolph, 2004), each stage necessitating a certain amount of degree-days to develop to the next stage (Hoch et al., 2010). The spring peaks in the different sites logically occur successively in accordance with the cumulative temperature curves (figure 5). Four locations (Carquefou, Etiolles, Gardouch and La Tour-de-Salvagny) exhibit a spring peak for comparable degree-day values (around 1000 °C.d). This is not the case in Saint-Genès-Champanelle (around 1600 °C.d) and to a lesser extent in Velaine-en-Haye (around 800 °C.d). For the mountainous location, in Saint-Genès-Champanelle, a

bioRxiv preprint doi: https://doi.org/10.1101/2022.07.25.501416; this version posted September 27, 2022. The copyright holder for this preprint (which was not certified by peer review) is the author/funder, who has granted bioRxiv a license to display the preprint in perpetuity. It is made available under aCC-BY-NC-ND 4.0 International license.

peak is hardly identified in summer and the tick density curve looks smoothed, which generates uncertainty in the estimation of the peak date: the amount of degree-days may be over-estimated. Temperature data measured at 1.5 meter from the ground may not represent the temperature experienced by the ticks at ground level. Furthermore, factors other than cumulative temperature may influence the date of the peak. The date of the peak may depend on the proportion of larvae which are developing into nymphs during the spring: if development from larvae to nymphs occurs before the spring, *i.e.* in the autumn of the previous year (as suggested by Randolph et al., 2002), resulting host-seeking nymphs may be active very early in the spring, at the onset of warming. It has also been shown that the host-seeking behaviour (questing) of different tick populations may respond differently to temperature, depending on the considered climate (Tomkins et al., 2014). Ticks that have achieved their development start questing with a rate that depends on relative humidity and temperature. According to Beugnet et al. (2009), this proportion of questing ticks is maximal for intermediate temperatures, *i.e.* between 10 and 20°C. A field study also reported maximum values of collected ticks for intermediate temperatures in Germany (Gethmann et al., 2020), *i.e.* 13-15°C of ground temperature, which is comparable to our mean daily air temperature at peak date (table I). Our values for temperature at the peak are consistent with these expert- and data-based questing rates. Finally, a clear relationship has been shown between winter (January) abundance in host-seeking nymphs and corresponding average temperature in the different sites. This is supported by findings of Furness and Furness (2018), who showed a winter increase in the infestation of birds by immature *I. ricinus* ticks with temperature. As stated by Gray et al. (2009), climate change is likely to increase the duration of the host-seeking period of ticks, thus highlighting the need of winter tick collections to monitor the risk of tick bite.

Relative humidity data, measured at 1.5 meter from the ground, were also available in the initial data set (Wongnak et al., 2022). However, no relationship was found between abundance and relative humidity, especially in summer (results not shown). Tick host-seeking activity in summer may be highly fluctuating due to very variable conditions of hygrometry, especially at ground level. Such an effect is difficult to demonstrate with monthly tick collections. Some experiments should specifically deal with this process, such as the ones carried out by Vail and Smith (1998) with a weekly sampling.

Concerning inter-annual variations in tick abundance, we note that years with relatively high observed abundance compared to simulated abundance are not the same for different sites. While these variations can be explained by inter-annual variations of local meteorological conditions, other factors may also be involved, including host densities. Nymphal abundance is known to be related to the rodent abundance of the previous year, as shown by Perez et al. (2016) for the effect of wood mice

bioRxiv preprint doi: https://doi.org/10.1101/2022.07.25.501416; this version posted September 27, 2022. The copyright holder for this preprint (which was not certified by peer review) is the author/funder, who has granted bioRxiv a license to display the preprint in perpetuity. It is made available under aCC-BY-NC-ND 4.0 International license.

(*Apodemus sylvaticus*) abundance on *I. ricinus* densities. The indirect effect of beech fructification two years before on nymphal density and acarological risk (density of infected nymphs) has also been demonstrated respectively by Brugger et al. (2018) and Bregnard et al. (2021b).

In this study, tick abundance at different sites in France showed repeatable within year patterns across an 8-year period. At a given site, inter-annual variation was usually low compared to seasonal variation. The identified associations between climate characteristics and seasonal patterns of tick abundance corroborate expert opinions. Peak abundance usually occurred for cumulative temperatures of around 1 000°C, with extremes of 780°C and 1600°C. The different profiles identified at the scale of France are a first step towards the understanding of tick phenology and its variation according to climate, and give new insight into the influence of climate change on tick activity that has to be put in perspective with disease risks.

Data availability

The datasets generated during and/or analysed during the current study are available in the "TEMPO—Réseau National d'Observatoires de la Phénologie" repository, https:// doi. org/ 10. 15454/ ZSYGUM.

bioRxiv preprint doi: https://doi.org/10.1101/2022.07.25.501416; this version posted September 27, 2022. The copyright holder for this preprint (which was not certified by peer review) is the author/funder, who has granted bioRxiv a license to display the preprint in perpetuity. It is made available under aCC-BY-NC-ND 4.0 International license.

References

Agoulon, A., Malandrin, L., Lepigeon, F., Venisse, M., Bonnet, S., Becker, C.A.M., Hoch, T., Bastian, S., Plantard, O. and Beaudeau, F., 2012. A Vegetation Index qualifying pasture edges is related to *Ixodes ricinus* density and to *Babesia divergens* seroprevalence in dairy cattle herds. Veterinary Parasitology, 185:101-109, doi:10.1016/j.vetpar.2011.10.022.

Beugnet, F., Chalvet-Monfray, K. and Loukos, H., 2009. FleaTickRisk: a meteorological model developed to monitor and predict the activity and density of three tick species and the cat flea in Europe. Geospatial Health, 4:97-113, doi:10.4081/gh.2009.213.

Bord, S., Druilhet, P., Gasqui, P., Abrial, D. and Vourc'h, G., 2014. Bayesian estimation of abundance based on removal sampling under weak assumption of closed population with catchability depending on environmental conditions. Application to tick abundance. Ecological Modelling, 274:72-79, doi:10.1016/j.ecolmodel.2013.12.004.

Bregnard, C., Rais, O., Herrmann, C., Kahl, O., Brugger, K. and Voordouw, M.J., 2021a. Beech tree masting explains the inter-annual variation in the fall and spring peaks of Ixodes ricinus ticks with different time lags. Parasites Vectors, 14:26. doi:10.1186/s13071-021-05076-8

Bregnard, C., Rais, O. and Voordouw, M.J., 2021b. Masting by beech trees predicts the risk of Lyme disease. Parasites Vectors, 14:168, doi:10.1186/s13071-021-04646-0.

Brugger, K., Walter, M., Chitimia-Dobler, L., Dobler, G. and Rubel, F., 2018. Forecasting next season's *Ixodes ricinus* nymphal density: the example of southern Germany 2018. Experimental and Applied Acarology, 75:281-288, doi: 10.1007/s10493-018-0267-6.

Daniel, M., Cerny, V., Dusbabek, F., Honzakova, E. and Olejnicek, J., 1976. Influence of microclimate on the life cycle of the common tick *Ixodes ricinus* (L.) in thermophilic oak forest. Folia Parasitologica, 23:327-342.

Daniel, M., Danielova, V., Kriz, B., Jirsa, A. and Nozicka, J., 2003. Shift of the tick *Ixodes ricinus* and tick-borne encephalitis to higher altitudes in Central Europe. European Journal of Clinical Microbiology and Infectious Diseases, 22:327-328, doi:10.1007/s10096-003-0918-2.

Diuk-Wasser, M.A., Gatewood, A.G., Cortinas, M.R., Yaremych-Hamer, S., Tsao, J., Kitron, U., Hickling, G., Brownstein, J.S., Walker, E., Piesman, J. and Fish, D., 2006. Spatiotemporal patterns of host-seeking *Ixodes scapularis* nymphs (Acari : Ixodidae) in the United States. Journal of Medical Entomology, 43:166-176, doi: 10.1603/0022-2585(2006)043[0166:spohis]2.0.co;2.

Estrada-Peña, A. and Venzal, J., 2006. Changes in Habitat Suitability for the Tick *Ixodes ricinus* (Acari: Ixodidae) in Europe (1900–1999). EcoHealth, 3:154-162, doi:10.1007/s10393-006-0036-6.

Estrada-Pena, A., Martinez Aviles, M. and Munoz Reoyo, M.J., 2011. A Population Model to Describe the Distribution and Seasonal Dynamics of the Tick *Hyalomma marginatum* in the Mediterranean Basin. Transboundary and Emerging Diseases, 58:213-223, doi:10.1111/j.1865-1682.2010.01198.x.

Estrada-Pena, A., Ayllon, N. and de la Fuente, J., 2012. Impact of climate trends on tick-borne pathogen transmission. Frontiers in Physiology, 3:12, doi:10.3389/fphys.2012.00064.

bioRxiv preprint doi: https://doi.org/10.1101/2022.07.25.501416; this version posted September 27, 2022. The copyright holder for this preprint (which was not certified by peer review) is the author/funder, who has granted bioRxiv a license to display the preprint in perpetuity. It is made available under aCC-BY-NC-ND 4.0 International license.

Estrada-Pena, A., Ruiz-Fons, F., Acevedo, P., Gortazar, C. and de la Fuente, J., 2013. Factors driving the circulation and possible expansion of Crimean-Congo haemorrhagic fever virus in the western Palearctic. Journal of Applied Microbiology, 114:278-286, doi:10.1111/jam.12039.

Furness, R.W. and Furness, E.N., 2018. *Ixodes ricinus* parasitism of birds increases at higher winter temperatures. Journal of Vector Ecology, 43:59-62, doi:10.1111/jvec.12283.

Gethmann, J., Hoffmann, B., Kasbohm, E., Suss, J., Habedank, B., Conraths, F.J., Beer, M. and Klaus, C., 2020. Research paper on abiotic factors and their influence on *Ixodes ricinus* activity-observations over a two-year period at several tick collection sites in Germany. Parasitology Research, 119:1455-1466, doi:10.1007/s00436-020-06666-8.

Gray, J.S., Dautel, H., Estrada-Pena, A., Kahl, O. and Lindgren, E., 2009. Effects of Climate Change on Ticks and Tick-Borne Diseases in Europe. Interdisciplinary Perspectives on Infectious Diseases, 2009:12 pages.

Gray, J.S., Kahl, O., Lane, R.S., Levin, M.L. and Tsao, J.I., 2016. Diapause in ticks of the medically important *Ixodes ricinus* species complex. Ticks and Tick-Borne Diseases, 7:992-1003, doi:10.1016/j.ttbdis.2016.05.006.

Hancock, P.A., Brackley, R. and Palmer, S.C.F., 2011. Modelling the effect of temperature variation on the seasonal dynamics of *Ixodes ricinus* tick populations. International Journal for Parasitology, 41:513-522, doi:10.1016/j.ijpara.2010.12.012.

Hoch, T., Monnet, Y. and Agoulon, A., 2010. Influence of host migration between woodland and pasture on the population dynamics of the tick *Ixodes ricinus*: A modelling approach. Ecological Modelling, 221:1798-1806, doi:10.1016/j.ecolmodel.2010.04.008.

Hoch, T., Breton, E. and Vatansever, Z., 2018. Dynamic Modeling of Crimean Congo Hemorrhagic Fever Virus (CCHFV) Spread to Test Control Strategies. Journal of Medical Entomology, 55:1124-1132, doi:10.1093/jme/tjy035.

IPCC, 2021: Climate Change 2021: The Physical Science Basis. Contribution of Working Group I to the Sixth Assessment Report of the Intergovernmental Panel on Climate Change [Masson-Delmotte, V., P. Zhai, A. Pirani, S.L. Connors, C. Péan, S. Berger, N. Caud, Y. Chen, L. Goldfarb, M.I. Gomis, M. Huang, K. Leitzell, E. Lonnoy, J.B.R. Matthews, T.K. Maycock, T. Waterfield, O. Yelekçi, R. Yu, and B. Zhou (eds.)]. Cambridge University Press, Cambridge, United Kingdom and New York, NY, USA, In press, doi:10.1017/9781009157896.

Joly, D., Brossard, T., Cardot, H., Cavailhes, J., Hilal, M. and Wavresky, P., 2010. Les types de climats en France, une construction spatiale. Cybergeo : European Journal of Geography, https://doi.org/10.4000/cybergeo.23155

Jore, S., Vanwambeke, S.O., Viljugrein, H., Isaksen, K., Kristoffersen, A.B., Woldehiwet, Z., Johansen, B., Brun, E., Brun-Hansen, H., Westermann, S., Larsen, I.L., Ytrehus, B. and Hofshagen, M., 2014. Climate and environmental change drives *Ixodes ricinus* geographical expansion at the northern range margin. Parasites Vectors, 7:14, doi:10.1186/1756-3305-7-11.

Korenberg, E.I., 2000. Seasonal population dynamics of Ixodes ticks and tick-borne encephalitis virus. Experimental and Applied Acarology, 24:665-681, doi:10.1023/A:1010798518261.

bioRxiv preprint doi: https://doi.org/10.1101/2022.07.25.501416; this version posted September 27, 2022. The copyright holder for this preprint (which was not certified by peer review) is the author/funder, who has granted bioRxiv a license to display the preprint in perpetuity. It is made available under aCC-BY-NC-ND 4.0 International license.

Kurtenbach, K., Hanincovà, K.r., Tsao, J.I., Margos, G., Fish, D. and Ogden, N.H., 2006. Fundamental processes in the evolutionary ecology of Lyme borreliosis. Nature Reviews Microbiology, 4:660-669, doi:10.1038/nrmicro1475.

Li, S., Gilbert, L., Harrison, P.A. and Rounsevell, M.D.A., 2016. Modelling the seasonality of Lyme disease risk and the potential impacts of a warming climate within the heterogeneous landscapes of Scotland. Journal of the Royal Society Interface, 13:9, doi:10.1098/rsif.2016.0140.

Lindgren, E., Talleklint, L. and Polfeldt, T., 2000. Impact of climatic change on the northern latitude limit and population density of the disease-transmitting European tick *Ixodes ricinus*. Environment Health Perspectives, 108:119-123, doi:10.2307/3454509.

Lindgren, E. and Gustafson, R., 2001. Tick-borne encephalitis in Sweden and climate change. Lancet, 358:16-18, doi:10.1016/S0140-6736(00)05250-8.

Ogden, N.H., Bigras-Poulin, M., Hanincova, K., Maarouf, A., O'Callaghan, C.J. and Kurtenbach, K., 2008. Projected effects of climate change on tick phenology and fitness of pathogens transmitted by the North American tick *Ixodes scapularis*. Journal of Theoretical Biology, 254:621-632, doi:10.1016/j.jtbi.2008.06.020.

Ogden, N.H. and Lindsay, L.R., 2016. Effects of Climate and Climate Change on Vectors and Vector-Borne Diseases: Ticks Are Different. Trends in Parasitology, 32:646-656, doi:10.1016/j.pt.2016.04.015.

Ogden, N.H., Pang, G., Ginsberg, H.S., Hickling, G.J., Burke, R.L., Beati, L. and Tsao, J.I., 2018. Evidence for Geographic Variation in Life-Cycle Processes Affecting Phenology of the Lyme Disease Vector *Ixodes scapularis* (Acari: Ixodidae) in the United States. Journal of Medical Entomology, 55:1386-1401, doi:10.1093/jme/tjy104.

Perez, G., Bastian, S., Agoulon, A., Bouju, A., Durand, A., Faille, F., Lebert, I., Rantier, Y., Plantard, O. and Butet, A., 2016. Effect of landscape features on the relationship between *Ixodes ricinus* ticks and their small mammal hosts. Parasites Vectors, 9:18, doi:10.1186/s13071-016-1296-9.

Perret, J.L., Guerin, P.M., Diehl, P.A., Vlimant, M. and Gern, L., 2003. Darkness induces mobility, and saturation deficit limits questing duration, in the tick *Ixodes ricinus*. Journal of Experimental Biology, 206:1809-1815, doi:10.1242/jeb.00345.

bioRxiv preprint doi: https://doi.org/10.1101/2022.07.25.501416; this version posted September 27, 2022. The copyright holder for this preprint (which was not certified by peer review) is the author/funder, who has granted bioRxiv a license to display the preprint in perpetuity. It is made available under aCC-BY-NC-ND 4.0 International license.

Porretta, D., Mastrantonio, V., Amendolia, S., Gaiarsa, S., Epis, S., Genchi, C., Bandi, C., Otranto, D. and Urbanelli, S., 2013. Effects of global changes on the climatic niche of the tick *Ixodes ricinus* inferred by species distribution modelling. Parasites Vectors, 6:8, doi:10.1186/1756-3305-6-271.

Randolph, S.E., Green, R.M., Hoodless, A.N. and Peacey, M.F., 2002. An empirical quantitative framework for the seasonal population dynamics of the tick *Ixodes ricinus*. International Journal for Parasitology, 32:979-989, doi:10.1016/S0020-7519(02)00030-9.

Randolph, S.E., 2004. Tick ecology: processes and patterns behind the epidemiological risk posed by ixodid ticks as vectors. Parasitology, 129:S37-S65, doi:10.1017/S0031182004004925.

Rizzoli, A., Tagliapietra, V., Cagnacci, F., Marini, G., Arnoldi, D., Rosso, F. and Rosa, R., 2019. Parasites and wildlife in a changing world: The vector-host- pathogen interaction as a learning case. International Journal for Parasitology-Parasites and Wildlife, 9:394-401, doi:10.1016/j.ijppaw.2019.05.011.

Rocklov, J. and Dubrow, R., 2020. Climate change: an enduring challenge for vector-borne disease prevention and control. Nature Immunology, 21:479-487, doi:10.1038/s41590-020-0692-7.

Tomkins, J.L., Aungier, J., Hazel, W. and Gilbert, L., 2014. Towards an Evolutionary Understanding of Questing Behaviour in the Tick *Ixodes ricinus*. Plos One, 9:11, doi:10.1371/journal.pone.0110028.

Semenza, J.C. and Suk, J.E., 2018. Vector-borne diseases and climate change: a European perspective. FEMS Microbiology Letters, 365:9, DOI10.1093/femsle/fnx244.

Vail, S.G. and Smith, G., 1998. Air temperature and relative humidity effects on behavioral activity of blacklegged tick (Acari : Ixodidae) nymphs in New Jersey. Journal of Medical Entomology, 35:1025-1028, doi:10.1093/jmedent/35.6.1025.

Wongnak, P., Bord, S., Jacquot, M., Agoulon, A., Beugnet, F., Bournez, L., Cèbe, N., Chevalier, A., Cosson, J.-F., Dambrine, N., Hoch, T., Huard, F., Korboulewsky, N., Lebert, I., Madouasse, A., Mårell, A., Moutailler, S., Plantard, O., Pollet, T., Poux, V., René-Martellet, M., Vayssier-Taussat, M., Verheyden, H., Vourc'h, G. and Chalvet-Monfray, K., 2022. Meteorological and climatic variables predict the phenology of Ixodes ricinus nymph activity in France, accounting for habitat heterogeneity. Scientific Reports, 12:7833, doi:10.1038/s41598-022-11479-z.

Acknowledgements

Tick observatories were supported by the CC-EID and Climatick projects: "Adaptation of Agriculture and Forests to Climate Change" metaprogramme of the French National Research Institute for Agriculture, Food and Environment (INRAE). We also would like to thank the TEMPO French Network (https:// tempo. pheno. fr/) for providing resources to support this study.