



**HAL**  
open science

## The Life-Functions Ratio: a new indicator trait of trade-offs to go beyond genetic correlations

Nicolas Bédère, Olivia Cado, Nicolas N.C. Friggens, Pascale Le Roy

### ► To cite this version:

Nicolas Bédère, Olivia Cado, Nicolas N.C. Friggens, Pascale Le Roy. The Life-Functions Ratio: a new indicator trait of trade-offs to go beyond genetic correlations. 74. Annual meeting of the european federation of animal science (EAAP), EAAP, Aug 2023, Lyon, France. pp.784. hal-04192066

**HAL Id: hal-04192066**

**<https://hal.inrae.fr/hal-04192066>**

Submitted on 31 Aug 2023

**HAL** is a multi-disciplinary open access archive for the deposit and dissemination of scientific research documents, whether they are published or not. The documents may come from teaching and research institutions in France or abroad, or from public or private research centers.

L'archive ouverte pluridisciplinaire **HAL**, est destinée au dépôt et à la diffusion de documents scientifiques de niveau recherche, publiés ou non, émanant des établissements d'enseignement et de recherche français ou étrangers, des laboratoires publics ou privés.



Distributed under a Creative Commons Attribution 4.0 International License

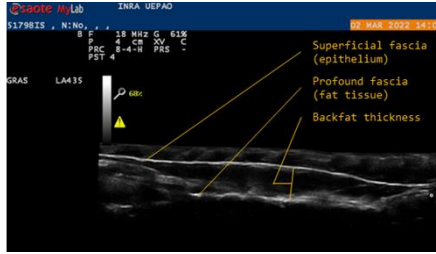
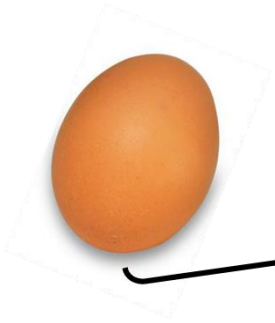

## ➤ The Life-Functions Ratio: a new indicator trait of trade-offs to go beyond genetic correlations

**N. BEDERE<sup>1</sup>, O. CADO<sup>1</sup>, N. C. FRIGGENS<sup>2</sup>, P. LE ROY<sup>1</sup>**

1. PEGASE, INRAE, Institut Agro, 35590, Saint-Gilles, France
2. Université Paris-Saclay, INRAE, AgroParisTech, UMR Modélisation Systémique Appliquée aux Ruminants, 91120, Palaiseau, France

## ➤ Animals need to cope with environmental perturbations

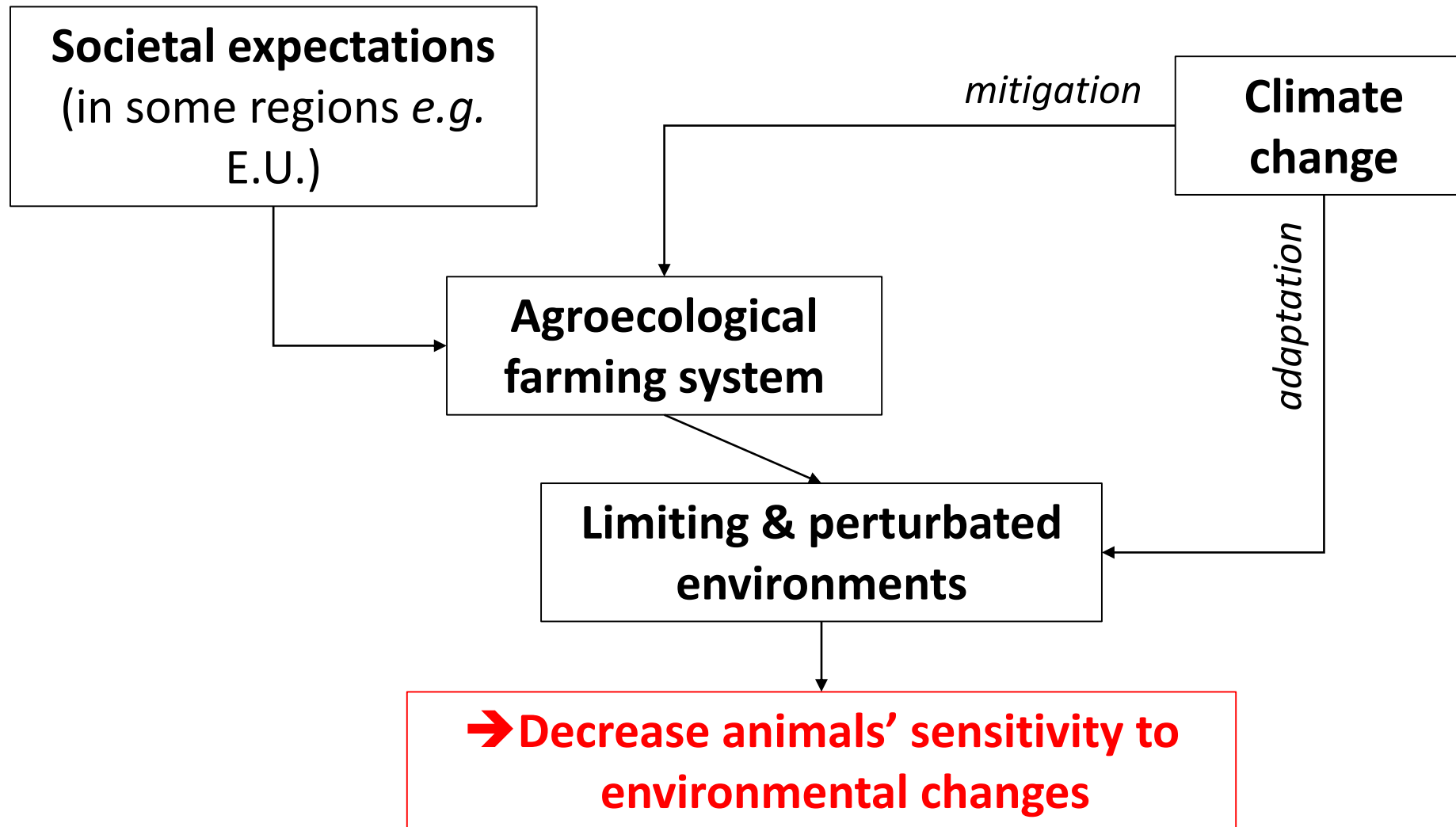

## ➤ Acting on tradeoffs to improve robustness

A way to look at environmental sensitivity = Robustness:

**multi-performance** in multiple environments

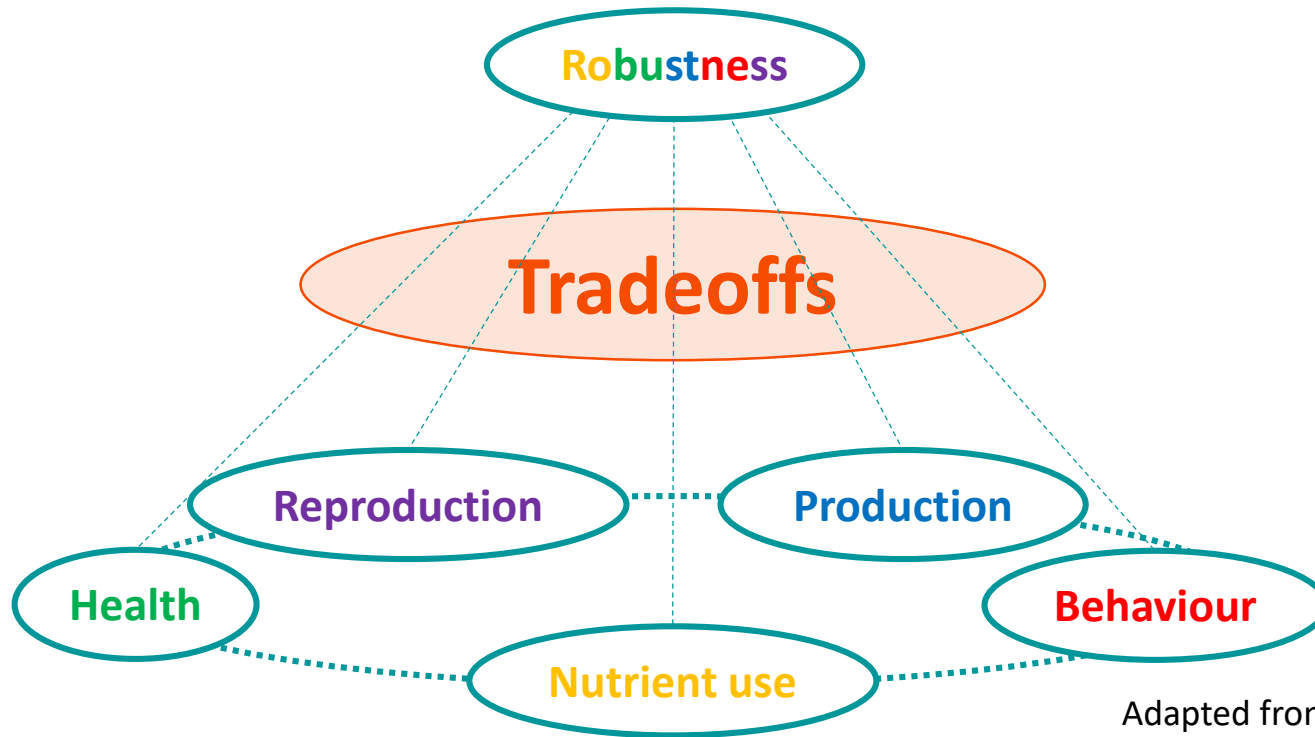

Adapted from [Friggens et al. \(2017\)](#)

➔ Genetic improvement of multi-performance:

- selection index
- global criterion (e.g. functional longevity)
- **tradeoff**

## ➤ What is a tradeoff?

Difficult question! Depends a lot on the scale (cell to regions) and on the field (genetics to economics).  
A collective expertise in INRAE (Network Compromis, Metaprogram SANBA) confirmed.

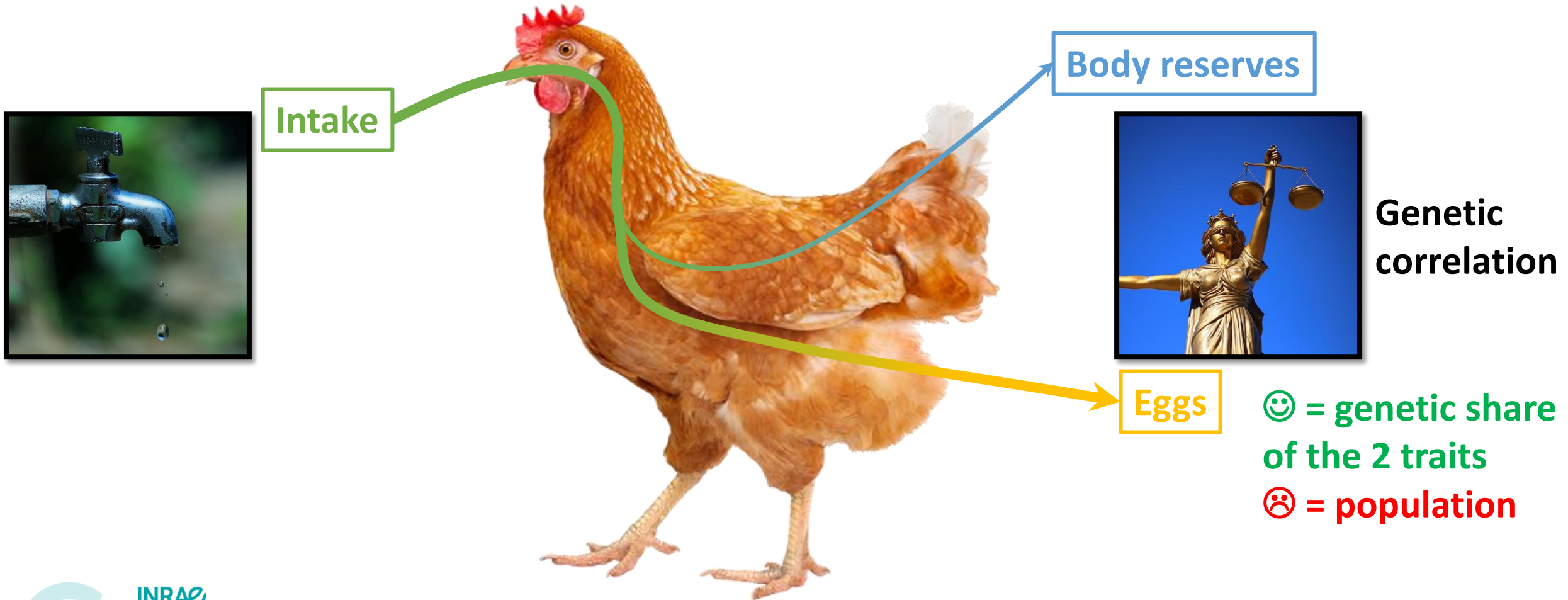

## ➤ Tradeoff and resource acquisition and allocation

Difficult question! Depends a lot on the scale (cell to regions) and on the field (genetics to economics).  
A collective expertise in INRAE (Network Compromis, Metaprogram SANBA) confirmed.

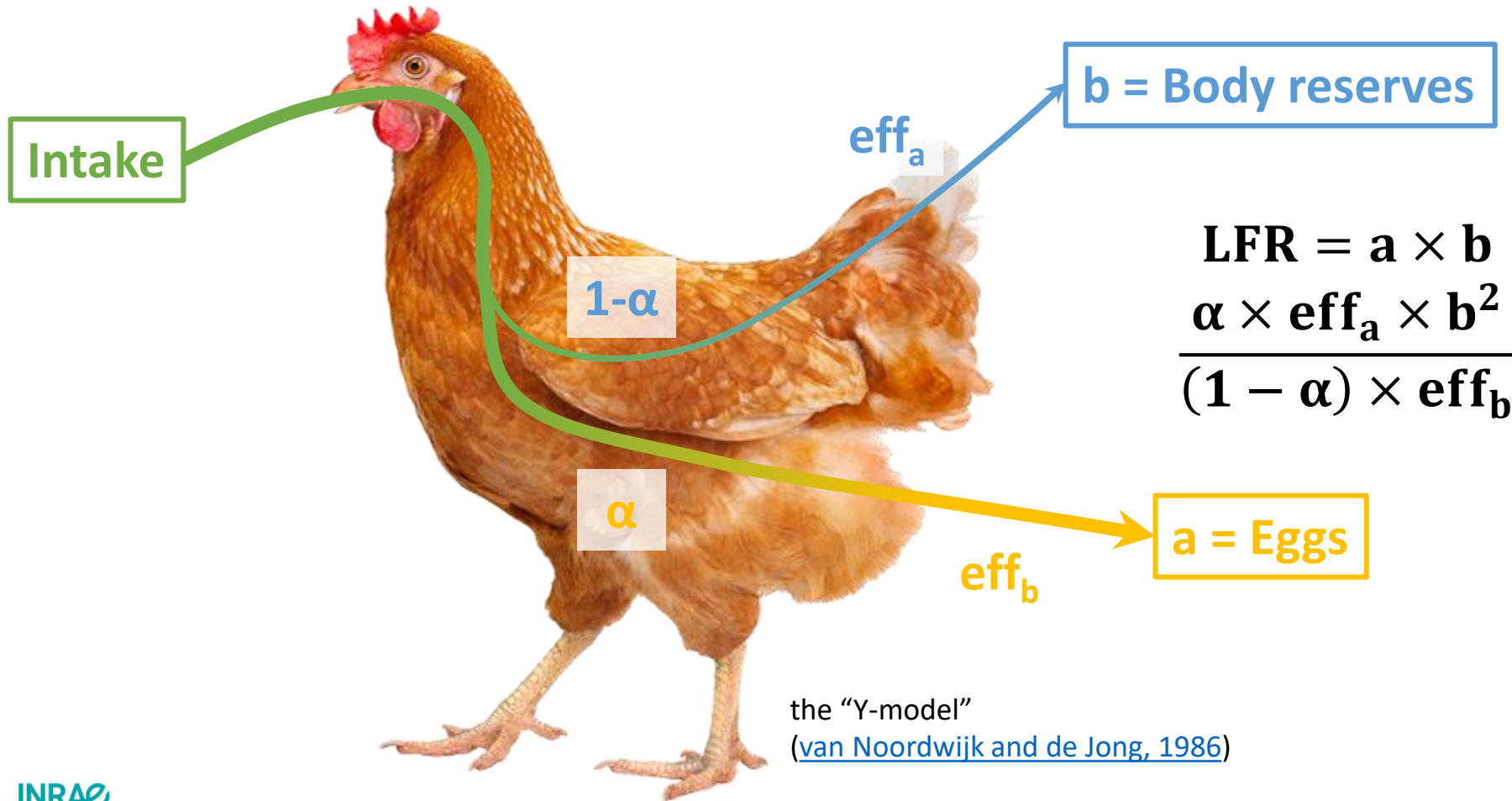

➤ Questions !

AND

Answers ?

What is the genetic architecture of tradeoff between eggs and body reserves?

- Genetic parameters

$$h^2 = 0.31$$

- QTL detection

**We identified 3 QTLs**

What is the genetic relationship between tradeoff, allocation, and the original traits?

**LFR was highly correlated with original traits ( $r_g > 0.60$ )**

**LFR was little correlated with  $\alpha$  ( $r_g = 0.02$ )**



**INRAE**

The Life-Functions Ratio: a new indicator trait of trade-offs to go beyond genetic correlations

31/08/2023 | 74<sup>th</sup> EAAP, Lyon, France | N. Bédère *et al.* | CC BY 2.0

## ➤ Materials



### Rhode Island line of Novogen (Nucleus + experimental supplement):

- 3 related batches from 2020 to 2022 (n=2,016 hens)
- Genotyped with a 60k SNP bedchip
- Phenotypes recorded (80 wks of age):
  - Egg Number
  - Backfat thickness (ultrasonography)
- Phenotype calculated : LFR

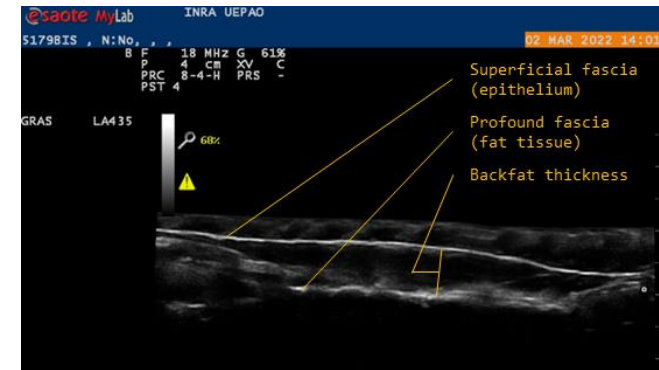

**LFR**



## ➤ Methods

### Variance components estimation with ASREML 4.2:

- Fixed effect of the batch
- Random effects: additive genetic effect (pedigree relationship matrix) and residuals

### GWAS with Muller:

Same model with:

- BLUP (fixed additive genetic variance)
- Additional fixed effect: SNP (regression)



## ➤ Genetic parameters

	$\alpha$	LFR	Backfat	Eggs
$\alpha$	<b>0.18 (0.05)</b>			
LFR	-0.02 (0.20)	<b>0.31 (0.07)</b>		
Backfat	-0.63 (0.13)	0.78 (0.07)	<b>0.44 (0.07)</b>	
Eggs	0.59 (0.13)	0.62 (0.11)	0.12 (0.18)	<b>0.13 (0.04)</b>

LFR displayed:

- Moderate heritability ➔ room for genetic improvement
- Highly correlated with backfat and eggs ➔ good tradeoff trait
- Not correlated with allocation coefficient ➔ LFR and  $\alpha$  relate to different aspects of tradeoff



# ➤ Genome Wide Association Study

**Carbohydrate sulfotransferase 10**

energy metabolism  
oestrogens

**Long non coding RNA**

**RAN bind protein 3**

energy metabolism

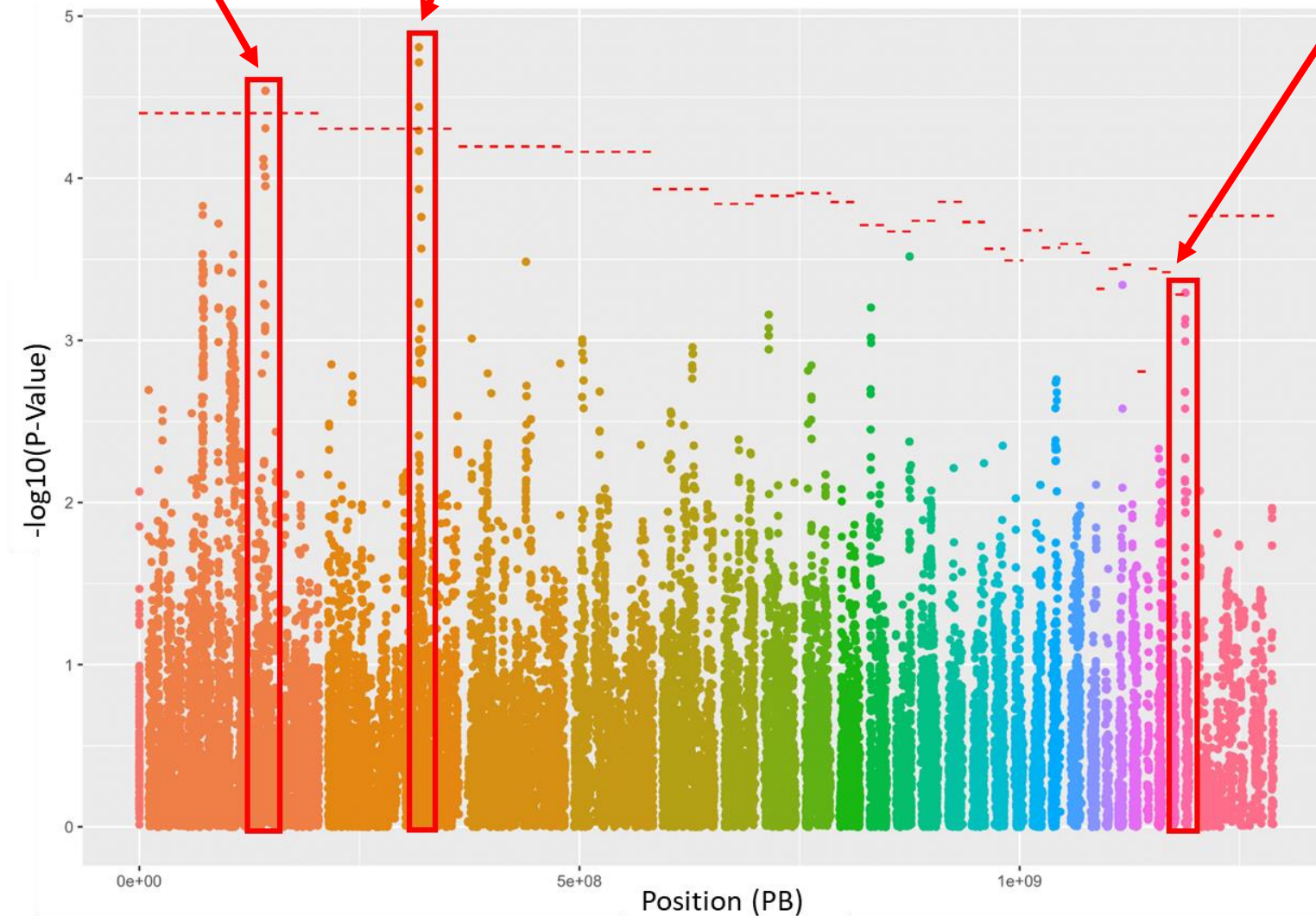

**INRAE**

The Life-Functions Ratio: a new indicator trait of trade-offs to go beyond genetic correlations

31/08/2023 | 74<sup>th</sup> EAAP, Lyon, France | N. Bédère *et al.* | CC BY 2.0

## ➤ Thanks for your attention



### What is the genetic architecture of tradeoff between eggs and body reserves?

- Moderate heritability (0.31) ➔ room for genetic improvement
- Highly correlated with backfat and eggs ➔ good tradeoff trait

### What is the genetic relationship between tradeoff, allocation, and the original traits?

- Not correlated with allocation coefficient ➔ LFR and  $\alpha$  relate to different aspects of tradeoff